

UNITED STATES SECURITIES AND EXCHANGE COMMISSION

Washington, D.C. 20549

FORM 10-K

(Mark One)

x ANNUAL REPORT PURSUANT TO SECTION 13 OR 15(d) OF THE SECURITIES EXCHANGE ACT OF 1934

For the fiscal year ended December 31, 2015

□ TRANSITION REPORT PURSUANT TO SECTION 13 OR 15(d) OF THE SECURITIES EXCHANGE ACT OF 1934

For the transition period from _____ to _____

Commission File No.: 001-16753



AMN HEALTHCARE SERVICES, INC.

(Exact Name of Registrant as Specified in Its Charter)

Delaware

(State or Other Jurisdiction of Incorporation or Organization)

06-1500476

(I.R.S. Employer Identification No.)

12400 High Bluff Drive, Suite 100 San Diego, California

(Address of principal executive offices)

92130

(Zip Code)

Registrant's Telephone Number, Including Area Code: (866) 871-8519

Securities registered pursuant to Section 12(b) of the Act:

Title of Each Class

Name of each exchange on which registered

Common Stock, \$0.01 par value

New York Stock Exchange

Securities registered pursuant to Section 12(g) of the Act:

None.

Indicate by check mark if the registrant is a well-known seasoned issuer, as defined in Rule 405 of the Securities Act. Yes □ No x

Indicate by check mark if the registrant is not required to file reports pursuant to Section 13 or Section 15(d) of the Exchange Act. Yes □ No x

Indicate by check mark whether the registrant: (1) has filed all reports required to be filed by Section 13 or 15(d) of the Securities Exchange Act of 1934 during the preceding 12 months (or for such shorter period that the registrant was required to file such reports), and (2) has been subject to such filing requirements for the past 90 days. Yes x No □

Indicate by check mark whether the registrant has submitted electronically and posted on its corporate Web site, if any, every Interactive Data File required to be submitted and posted pursuant to Rule 405 of Regulation S-T during the preceding 12 months (or for such shorter period that the registrant was required to submit and post such files). Yes x No □

Indicate by check mark if disclosure of delinquent filers pursuant to Item 405 of Regulation S-K (§ 229.405 of this chapter) is not contained herein, and will not be contained, to the best of registrant's knowledge, in definitive proxy or information statements incorporated by reference in Part III of this Form 10-K or any amendment to this Form 10-K. x

Indicate by check mark whether the registrant is a large accelerated filer, an accelerated filer, a non-accelerated filer, or a smaller reporting company. See the definitions of "large accelerated filer," "accelerated filer" and "smaller reporting company" in Rule 12b-2 of the Exchange Act. (Check one):

Large accelerated filer x Accelerated filer o Non-accelerated filer o Smaller reporting company o

Indicate by check mark whether the registrant is a shell company (as defined in Rule 12b-2 of the Exchange Act). Yes □ No x

The aggregate market value of the voting and non-voting common equity held by non-affiliates computed by reference to the price at which the common equity was last sold, or the average bid and asked price of such common equity, as of June 30, 2015, was \$1,479,930,594 based on a closing sale price of \$31.59 per share.

As of February 19, 2016, there were 47,817,302 shares of common stock, \$0.01 par value, outstanding.

Documents Incorporated By Reference: Portions of the registrant's definitive proxy statement for the annual meeting of stockholders scheduled to be held on April 20, 2016 have been incorporated by reference into Part III of this Form 10-K.

TABLE OF CONTENTS

Item

Page

PART I

1. Business

1

1A. Risk Factors

6

1B.	Unresolved Staff Comments	12
2.	Properties	12
3.	Legal Proceedings	13
4.	Mine Safety Disclosures	13

PART II

5.	Market for Registrant’s Common Equity, Related Stockholder Matters and Issuer Purchases of Equity Securities	14
6.	Selected Financial Data	16
7.	Management’s Discussion and Analysis of Financial Condition and Results of Operations	18
7A.	Quantitative and Qualitative Disclosures about Market Risk	27
8.	Financial Statements and Supplementary Data	28
9.	Changes In and Disagreements With Accountants on Accounting and Financial Disclosure	55
9A.	Controls and Procedures	55
9B.	Other Information	57

PART III

10.	Directors, Executive Officers and Corporate Governance	57
11.	Executive Compensation	57
12.	Security Ownership of Certain Beneficial Owners and Management and Related Stockholder Matters	57
13.	Certain Relationships and Related Transactions, and Director Independence	58
14.	Principal Accounting Fees and Services	58

PART IV

15.	Exhibits and Financial Statement Schedules	59
	Signatures	63

PART I

Item 1. *Business*

Overview of Our Company and Business Strategy

We are the leader and innovator in healthcare workforce solutions and staffing services in the United States. Our mission is to deliver the best talent and insights to help healthcare organizations optimize their workforce, provide healthcare professionals opportunities to do their best work toward quality patient care and create a values-based culture of innovation in which our team members can achieve their goals. As an innovative workforce solutions company, we enable our clients to optimize their workforce to successfully reduce staffing complexity, increase efficiency and enhance the patient experience. Through our comprehensive suite of workforce solutions we provide technology and services to manage all or a portion of our clients’ contingent staffing needs together with staffing healthcare professionals, from clinicians through executives, on a temporary basis. In addition, we recruit and place these same types of healthcare professionals on a permanent basis with our clients.

Over the past several years, we have evolved from a traditional healthcare staffing provider to a healthcare workforce solutions company to serve the diverse and growing talent related needs of our clients whether it be predictive analytics, recruitment and placement, staffing management services, or vendor management systems. We have come to be recognized as the innovator and leader in providing healthcare workforce solutions and staffing services through organic development of service offerings, execution on key strategic initiatives and acquisitions.

Our strategy is to continue to grow our potential addressable market size and our profitability by driving increased adoption of workforce solutions and staffing services and through entry into new market adjacencies while continuing to excel in the provision of traditional healthcare staffing services. When expanding our services and products, we consider the following key criteria: (1) the needs of our clients, (2) alignment with our core expertise of recruitment, credentialing and access to healthcare professionals, (3) strengthening and broadening of our client relationships, (4) reduction in exposure to economic cycles, (5) enhancement of our long-term sustainable, differentiated business model and (6) return on invested capital. We were at the forefront of the industry when, close to a decade ago, we launched a strategy of offering a full suite of workforce solutions to address our clients’ evolving needs. To supplement our clinical staffing solutions, we have expanded our suite of offerings to include managed services programs (MSPs) and recruitment process outsourcing (RPO) offerings. Since 2010, we have supplemented, developed or acquired the following offerings:

- **Managed Services Programs.** We acquired Medfinders, one of the nation’s leading providers of clinical workforce MSPs, accelerating our growth in this area and clearly establishing AMN Healthcare as the nation’s largest provider of clinical workforce management solutions.
- **Vendor Management Systems.** Through the acquisition of ShiftWise and Medefis, we offer two industry leading SaaS-based, vendor neutral management systems (VMS), which allows our clients to utilize a technology-based solution to more efficiently manage their contingent staffing needs.
- **Per Diem Staffing.** Our acquisition of Medfinders provided us an entry point into the local, or per diem, staffing market. We currently have 30 local offices through which we provide per diem staffing.
- **Interim Leadership Staffing and Executive Search Services.** We acquired B.E. Smith, The First String Healthcare (“TFS”) and MillicanSolutions (“Millican”), which we believe made us the nation’s largest provider of interim healthcare leadership staffing, including clinical leaders and executive leaders, healthcare executive search services and other related advisory services.
- **Workforce Optimization Services.** Through our acquisition of Avantas, we offer workforce optimization services, including consulting, data analytics, predictive modeling and SaaS-based scheduling technology. We believe Avantas’ proprietary scheduling software helps create more cost effective staffing plans for our clients as compared to traditional methodologies.
- **Recruitment Process Outsourcing.** In 2015, we invested heavily in our RPO service line, exponentially increasing the sales team members devoted to this solution in order to capitalize on the market opportunity, resulting in a year-over-year increase of over 200% in revenue generated within this service line.

- **Expanded Our Network of Qualified Healthcare Professionals.** Through our acquisitions of Onward Healthcare and Locum Leaders, we increased our supply of healthcare professionals and recruiting capabilities in our traditional healthcare staffing areas of nurse, allied and locum tenens.

As a core component of our growth and profitability strategy, we also seek to strengthen and create efficiencies in our operational and technology capabilities. As a result, we have embarked on a multi-year investment in the modernization of our front office, back office and infrastructure domains. We have also increased our efforts to integrate technology based solutions in our recruitment efforts through continued investment in our digital capabilities, mobile applications and data analytics.

The successful implementation of our strategy relies in large part upon the superior execution of our key initiatives by our management, sales and operations teams. Accordingly, we offer a differentiated employment value proposition to attract and retain team members that focuses on fostering a values-driven culture, leader and co-worker quality, career opportunities and development, and a collegial work environment. During the first quarter of 2015 and for the third consecutive year, we were awarded a spot on Achievers' 50 Most Engaged Workplaces™, which honors the top 50 employers in North America that are using leadership and innovation in engaging employees and making their workplaces more productive. We were also named one of the World's Most Trustworthy Companies by Forbes magazine in 2014.

Our Services

In 2015, we conducted our business through three reportable segments: (1) nurse and allied healthcare staffing, (2) locum tenens staffing and (3) physician permanent placement services. We set forth each segment's revenue and operating income in "Item 8. Financial Statements and Supplementary Data—Notes to Consolidated Financial Statements—Note (1)(q), Segment Information." Through our business segments, we provide our healthcare clients with a wide range of workforce solutions and staffing services as set forth below.

- (1) **Travel Nurse Staffing.** We provide clients nurses, most of them registered nurses, to work temporary assignments under our flagship brand, American Mobile®, as well as under our Onward Healthcare® and Nurses Rx® brands. Assignments in acute-care hospitals, including teaching institutions, trauma centers and community hospitals, comprise the majority of our assignments. The length of the assignment varies with a typical travel nurse assignment of 13 weeks. Under our O'Grady-Peyton® brands, we also recruit nurses internationally from English speaking countries that emigrate to the United States under a permanent resident visa (Green Card) that typically work for us for a period of 18 months.
- (2) **Rapid Response Nurse Staffing.** We provide a shorter-term staffing solution of four to eight weeks under our NurseChoice® brand to address hospitals' urgent need for registered nurses, including in connection with their electronic medical records (EMR) conversion projects. NurseChoice® is targeted to recruit and staff nurses who can begin assignments within one to two weeks in acute-care facilities in contrast to the three to five week lead time that may be required for travel nurses.
- (3) **Local, or Per Diem, Staffing.** Primarily through our Nursefinders® brand, we provide our clients local staffing in 30 local areas, often in conjunction with our managed services programs. Local staffing involves the placement of locally based healthcare professionals on daily shift work on an as-needed basis. Hospitals and healthcare facilities often give only a few hours' notice of their local staffing assignments that require a turnaround from their staffing agencies of generally less than 24 hours.
- (4) **Locum Tenens Staffing.** We place physicians of all specialties, advanced practice clinicians and dentists on an independent contractor basis on temporary assignments with all types of healthcare organizations throughout the United States, including hospitals, health systems, medical groups, occupational medical clinics, psychiatric facilities, government institutions and insurance companies. We recruit these professionals nationwide and typically place them on multi-week contracts with assignment lengths ranging from a few days up to one year. We market these services through our Staff Care®, Linde Healthcare® and Locum LeadersSM brands.
- (5) **Allied Staffing.** We provide allied health professionals, both on a travel and local staffing basis, under brands that include Med Travelers®, Club Staffing® and Rx Pro Health® to acute-care hospitals and other healthcare facilities such as skilled nursing facilities, rehabilitation clinics, and retail and mail-order pharmacies. Allied health professionals include such disciplines as physical therapists, respiratory therapists, occupational therapists, medical and radiology technologists, speech pathologists, rehabilitation assistants, pharmacists and pharmacy technicians.
- (6) **Physician Permanent Placement Services.** We provide physician permanent placement services to hospitals, healthcare facilities and physician practice groups throughout the United States. Using a distinct consultative approach that we believe is more client-oriented, we perform the vast majority of these services on a retained basis through our Merritt Hawkins® and MillicanSolutionsSM brands. To a smaller degree, we also perform our

services on a contingent basis through our Kendall & Davis[®] brand. We also provide physician and executive leadership search services focused on serving academic medical centers and children's hospitals nationwide through our MillicanSolutions brand. Our broad specialty offerings include over 70 specialist and sub-specialist opportunities such as internal medicine, family practice and surgery.

- (7) **Interim Leadership Staffing and Executive Search Services.** Through our recently acquired businesses, B.E. Smith and TFS, we provide executive and clinical leadership interim staffing, healthcare executive search services and advisory services. Practice areas include senior healthcare executives, physician executives, chief nursing officers and other clinical and operational leaders. This business line provides us greater access to the "C-suite" of our clients and prospective clients, which we believe helps improve our visibility as a strategic partner to them and helps provide cross-selling opportunities.
- (8) **Managed Services Programs.** Many of our clients and prospective clients use a number of healthcare staffing agencies to fulfill their nurse, allied and locums staffing needs. We offer a comprehensive managed services program, in which we manage all or a portion of a client's contingent staffing needs. This service includes both the placement of our own healthcare professionals and the utilization of other staffing agencies to fulfill the client's staffing needs. We believe an MSP reduces redundancies for our clients and allows them to optimize their staffing utilization. We often use our own VMS technology as part of our MSPs, which we believe provides us with a competitive advantage. In 2015, we had over \$800 million in annualized gross spend under management under our MSPs and approximately one-third of our consolidated revenue flowed through MSP relationships compared to approximately 1% in 2008.
- (9) **Vendor Management Systems.** Some clients and prospective clients wish to utilize a vendor-neutral VMS technology that allows them to self-manage the procurement of their contingent clinical labor. We provide two VMS technologies, ShiftWise[®] and MedefisSM, to clients that desire this option. Our VMS technology provides, among other things, control over a wide variety of tasks via a single system and consolidated reporting. As we exited 2015, we had over \$900 million in annualized gross spend flow through our VMS programs, for which we typically earn a 3-4% fee on the spend.
- (10) **Recruitment Process Outsourcing.** We offer our clients recruitment process outsourcing services, customized to their particular needs, pursuant to which we recruit, hire and/or onboard permanent clinical and nonclinical positions on behalf of the client. Our RPO program leverages our expertise and support systems to replace or complement a client's existing internal recruitment function for permanent staffing needs, providing flexibility to our clients to determine how to best garner the recruiting resources necessary to fill their permanent staffing needs.
- (11) **Workforce Optimization Services.** We provide workforce optimization services, including consulting, data analytics, predictive modeling and SaaS-based scheduling technology. Avantas' proprietary scheduling software, Smart Square[®], utilizes predictive analytics to create better, more accurate and timely staffing plans for a client, which we believe effectively reduces the client's aggregate clinical labor spend.

Our Healthcare Professionals

The recruitment and retention of a sufficient number of qualified healthcare professionals to work temporary assignments on our behalf is critical to the success of our business. Healthcare professionals choose temporary assignments for a variety of reasons that include seeking flexible work opportunities, exploring different areas of the country and diverse practice settings, building skills and experience by working at prestigious healthcare facilities, avoiding the demands and political environment of working as permanent staff, working through life and career transitions, and as a means of access into a permanent staff position.

We recruit our healthcare professionals, depending on the particular service line, under the following brands: American Mobile, Nursefinders, NurseChoice, NursesRx, Med Travelers, Club Staffing, Rx Pro Health, Onward Healthcare, B.E. SmithSM, The First String HealthcareSM, O'Grady Peyton International[®], Staff Care, Linde Healthcare and Locum Leaders. We believe that our multi-brand recruiting strategy, together with our innovative and effective marketing programs that focus on lead management, including our digital presence on websites, social media, and mobile applications, and our word-of-mouth referrals from the thousands of current and former healthcare professionals makes us more effective at reaching a larger number of healthcare professionals. When recruiting for healthcare professionals, in addition to other recruitment and staffing firms, we also compete with hospital systems that have developed their own recruitment departments and interim staffing pools. We believe that we attract and retain healthcare professionals because of our (1) large selection of assignment locations, settings and opportunities providing career development, (2) attractive compensation packages, (3) passionate, knowledgeable recruiters and service professionals who understand the needs of our healthcare professionals and provide a personalized approach and (4) excellent reputation. The attractive compensation package that we provide our healthcare professionals

includes a competitive wage, professional development opportunities, professional liability insurance, 401(k) plan and health insurance. In addition, we may provide reimbursements for meals and incidentals, travel and housing, or we may provide company housing if a healthcare professional elects not to receive reimbursement.

Our Geographic Markets and Client Base

During each of the past three years, (1) we generated all of our revenue in the United States and (2) all of our long-lived assets were located in the United States. We typically generate revenue in all 50 states. During 2015, the largest percentages of our revenue were concentrated in California, Texas and New York.

Over half of our temporary healthcare professional assignments occur at acute-care hospitals. In addition to acute-care hospitals, we provide services to sub-acute healthcare facilities, physician groups, rehabilitation centers, dialysis clinics, pharmacies, home health service providers and ambulatory surgery centers. Our clients, many of the largest and most prestigious and progressive health care systems in the country, include Kaiser Foundation Hospitals, New York Presbyterian Health System, MedStar Health, HCA, NYU Medical Center, Stanford Hospital and Clinics, UCLA Medical Center and Johns Hopkins Health System. Kaiser Foundation Hospitals (and its affiliates) to whom we provide clinical and non-clinical managed services comprised approximately 11% of our consolidated revenue and 16% of our nursing and allied healthcare staffing segment's revenue for the year ended December 31, 2015. No other client healthcare system comprised more than 10% of our consolidated revenue and no single client facility comprised more than 3% of our consolidated revenue for the year ended December 31, 2015. Our success in winning MSP contracts means some larger health systems have grown and may continue to grow substantially relative to our other revenue sources. The dynamics could lead to a greater client concentration than we have historically experienced.

Our Industry

The primary market in which we compete is the U.S. temporary healthcare staffing market. Staffing Industry Analysts estimates that the segments of the target market in which we primarily operate had a 2015 estimated market size of \$12.7 billion, of which travel nurse, per diem nurse, locum tenens and allied healthcare comprised \$3.0 billion, \$3.3 billion, \$3.1 billion and \$3.2 billion, respectively. According to Staffing Industry Analysts, collectively, these segments increased in size by about 30% from 2012. We also operate within the MSP, permanent placement, RPO, VMS and consulting and scheduling markets.

Industry Demand Drivers

Many factors affect the demand for temporary and permanent healthcare staffing, which, accordingly, affects the size of the markets in which we primarily operate. Of these many factors, we believe the following serve as some of the most significant drivers of demand.

- ***Economic Environment and Unemployment Rate.*** The demand for our services is affected by growth in the U.S economy, which impacts the unemployment rate. Growth in real U.S. gross domestic product generally correlates to declining unemployment rates. When these macro-drivers are positive, it typically results in increased demand for our services and vice versa. Generally, we believe declining unemployment leads to an increasing demand for healthcare services and also reflects that healthcare facilities, like other employers in times of low unemployment, experience higher levels of employee attrition and have a relatively more difficult time finding permanent staffing to fill their needs.
- ***Supply of Healthcare Professionals.*** While there are differing reports of the existence and extent of current and future healthcare professional shortages, many regions of the United States are experiencing a shortage of physicians and nurses that we believe will persist in the future. According to the Association of American Medical Colleges, the physician shortage is expected to grow to approximately 90,400 physicians by 2025. In nursing, geographic and specialty-based shortages are also expected through 2025. The demand for our services is correlated with activity in the permanent labor market. When nurse vacancy rates increase, temporary nurse staffing order levels typically increase as well.
- ***General Demand for Healthcare Services.*** Changes in demand for healthcare services, particularly at acute healthcare hospitals and inpatient facilities, affect the demand for our services. According to the Urban Institute, the number of uninsured adults decreased by 10.6 million between September 2013 and September 2014 due to uninsured citizens beginning to gain access to health insurance upon implementation of the Patient Protection and Affordable Care Act of 2010. The increase has contributed to a relatively sharp increase in national healthcare expenditures in 2014 after remaining fairly flat for several years. Additionally, the U.S. population continues to age as medical technological advances contribute to longer life expectancy. According to the Bureau of Labor Statistics, the number of adults age 65 or older, who are three times more likely to have a hospital stay and twice as likely to visit a physician office compared

to the rest of the population, will grow an estimated 36% between 2010 and 2020. This may place upward pressure on demand for the services we provide over the next several years.

- **Adoption of Workforce Solutions.** We believe healthcare organizations are increasingly seeking sophisticated, innovative and economically beneficial workforce solutions that improve patient outcomes. We believe the prevalence of workforce solutions, such as MSP, VMS, RPO and workforce optimization tools in the healthcare industry is still underpenetrated in comparison with non-healthcare sectors. In 2015, approximately one-third of our consolidated revenues were generated through MSP relationships, whereas average MSP and VMS penetration rates across non-healthcare industry sectors were greater than 60% according to the Staffing Industry Analysts 2014 Contingent Buyer Survey. The changes in reimbursement methodologies coupled with clinical labor representing a significant portion of a healthcare facility's cost structure may accelerate the adoption of strategic outsourced workforce solutions, which would likely place upward pressure on the demand for the services we provide.

Industry Competition

The healthcare temporary staffing and workforce solutions industry is highly competitive. We compete in national, regional and local markets for healthcare facility clients. Our comprehensive suite of workforce solutions, our commitment to quality and service excellence, our execution capabilities, our national footprint and our access to a wide network of quality healthcare professionals comprise our value proposition, which we believe resonates with clients and prospective clients. We believe that our size, geographic scope, broad spectrum of workforce solutions, talented and passionate team members and brand reputation give us distinct, scalable advantages over smaller, local and regional competitors and companies whose service offerings, sales and execution capabilities are not as robust. The breadth of our services allows us to provide even greater value through a more strategic, consultative and solution-oriented approach to our clients. Larger firms, such as us, also generally have a deeper, more comprehensive infrastructure with a more established operating model and processes that provide the long-term stability and foundation for quality standards recognition, such as the Joint Commission staffing agency certification and National Committee for Quality Assurance Credentials Verification Organization certification. We possess certifications from both Joint Commission and the National Committee for Quality Assurance. With respect to our recruitment and placement businesses, we generally have access to a larger pool of available candidates than our competitors and substantial word-of-mouth referral networks and recognizable brand names, enabling us to attract a consistent flow of new applicants.

We believe we are the largest provider of nurse and allied healthcare staffing in the United States. In the nurse and allied healthcare staffing business, we compete with a few national competitors together with numerous smaller, more regional and local companies, particularly in the per diem business. We believe we are the second largest provider of locum tenens staffing services in the United States. The locum tenens staffing market consists of many small- to mid-sized companies with only a relatively small number of national competitors of which we are one. The physician permanent placement services market where we believe we hold a strong leading position is also highly fragmented and consists of many small- to mid-sized companies that do not have a national footprint. Our competitors vary by segment and include CHG Healthcare Services, Cross Country Healthcare, RightSourcing, Jackson Healthcare and Parallon Workforce Management Solutions.

Licensure For Our Business

Some states require state licensure for businesses that employ, assign and/or place healthcare professionals. We believe we are currently licensed in all states that require such licenses and take measures to ensure compliance with all material state licensure requirements. In addition, the healthcare professionals who we employ or independently contract with are required to be individually licensed or certified under applicable state laws. We believe we take appropriate and reasonable steps to validate that our healthcare professionals possess all necessary licenses and certifications. We design our internal processes to ensure that the healthcare professionals that we directly place with clients have the appropriate experience, credentials and skills. Our travel nurse and allied healthcare staffing divisions, all of our locum tenens brands and all of our local staffing offices have received Joint Commission certification. AMN Healthcare has also obtained its Credentials Verification Organization certification from the National Committee for Quality Assurance.

Employees

As of December 31, 2015, we had approximately 2,550 corporate employees. During the fourth quarter of 2015, we had an average of 8,091 nurses, allied and other clinical healthcare professionals contracted to work for us. This does not include our locum tenens, all of whom are independent contractors and not employees.

Additional Information

We incorporated in the state of Delaware on November 10, 1997. We maintain a corporate website at www.amnhealthcare.com. We make available our annual reports on Form 10-K, quarterly reports on Form 10-Q, current reports on Form 8-K and amendments to these reports, as well as proxy statements and other information free of charge through our website as soon as reasonably practicable after being filed with or furnished to the Securities and Exchange Commission (“SEC”). The information found on our website is not part of this Annual Report on Form 10-K or any other report we file with or furnish to the SEC.

Special Note Regarding Forward-Looking Statements

This Annual Report on Form 10-K, including the section entitled “Management’s Discussion and Analysis of Financial Condition and Results of Operations,” contains “forward-looking statements” within the meaning of Section 27A of the Securities Act of 1933, as amended (the “Securities Act”), and Section 21E of the Securities Exchange Act of 1934, as amended (the “Exchange Act”), that are subject to safe harbors under the Securities Act and the Exchange Act. We base these forward-looking statements on our current expectations, estimates, forecasts and projections about future events and the industry in which we operate. Forward-looking statements are identified by words such as “believe,” “anticipate,” “expect,” “intend,” “plan,” “will,” “should,” “would,” “project,” “may,” variations of such words and other similar expressions. In addition, statements that refer to projections of financial items; anticipated growth; future growth and revenue; future economic conditions and performance; plans, objectives and strategies for future operations; and other characterizations of future events or circumstances, are forward-looking statements. Our actual results could differ materially from those discussed in, or implied by, these forward-looking statements. Factors that could cause actual results to differ from those implied by the forward-looking statements in this Annual Report on Form 10-K are described below, elsewhere in this Annual Report on Form 10-K and in our other filings with the SEC.

Item 1A. Risk Factors

You should carefully read the following risk factors in connection with evaluating us and the forward-looking statements contained in this Annual Report on Form 10-K. Any of the following risks could materially adversely affect our business or our consolidated operating results, financial condition and cash flows, which, in turn, could cause the price of our common stock to decline. The risk factors described below and elsewhere in this Annual Report on Form 10-K are not the only risks we face. Factors we currently do not know, factors that we currently consider immaterial or factors that are not specific to us, such as general economic conditions, may also materially adversely affect our business or our consolidated operating results, financial condition or cash flows. The risk factors described below qualify all forward-looking statements we make, including forward-looking statements within this section entitled “Risk Factors.”

Risk Factors that May Affect the Demand for Our Services

Economic downturns and slow recoveries could result in less demand from clients and pricing pressure that could negatively impact our financial condition.

Demand for staffing services is sensitive to changes in economic activity. As economic activity slows, hospitals and other healthcare entities typically experience decreased attrition and reduce their use of temporary employees before undertaking layoffs of their regular employees, which results in decreased demand for our services. In times of economic downturn and high unemployment rates, permanent full time and part-time healthcare facility staff are generally inclined to work more hours and overtime, resulting in fewer available vacancies and less demand for our services. Fewer placement opportunities for our temporary clinicians and physicians also impair our ability to recruit and place them both on a temporary and permanent basis.

Many healthcare facilities utilize temporary healthcare professionals to accommodate an increase in hospital admissions. Alternatively, when hospital admissions decrease, due to reduced consumer spending, general unemployment causing an increase in under- and uninsured patients and other factors, the demand for our temporary healthcare professionals typically declines. This may have an even greater negative effect on demand for physicians in certain specialties such as surgery, radiology and anesthesiology. In addition, we may experience more competitive pricing pressure during periods of decreased patient occupancy and hospital admissions, negatively affecting our revenue and profitability.

During challenging economic times, our clients, in particular those that rely on state government funding, may face issues gaining access to sufficient credit, which could result in an impairment of their ability to make payments to us, timely or otherwise, for services rendered. If that were to occur, we may increase our allowance for doubtful accounts and our days sales outstanding would be negatively affected.

Intermediary organizations may impede our ability to secure new and profitable contracts with our clients.

Our business depends upon our ability to maintain our existing contracts and secure new profitable contracts. Outside of our managed service contracts, our client contracts are not exclusive and our clients are generally free to offer temporary staffing assignments with our competitors. Alternatively, our clients may choose to purchase these services through intermediaries such as group purchasing organizations, with whom we must establish relationships in order to continue to provide our staffing services to certain of our healthcare facilities.

These intermediary organizations may negatively affect our ability to obtain new clients and maintain our existing client relationships by impeding our ability to access and contract directly with clients and may also negatively affect the profitability of these client relationships.

Consolidation and concentration in buyers of healthcare workforce solutions and staffing services could negatively affect pricing of our services and increase our concentration risk.

Our success in winning managed services contracts means some larger health systems have grown and may continue to grow substantially relative to our other revenue sources. In addition, we have seen an increase in our clients' use of intermediaries such as vendor management service companies and group purchasing organizations as well as consolidation of healthcare systems, which may provide these organizations enhanced bargaining power. These dynamics could lead to a greater concentration of buyers of healthcare staffing services and less diversification of our customer base, which could negatively affect pricing for our services. One of our clients within our nurse and allied healthcare staffing segment comprised approximately 11% of our consolidated revenue in 2015. If we were to lose that client and were unable to provide a significant amount of services to that client, whether directly or as a subcontractor, such loss may have a material adverse effect on our revenue, results of operations and cash flows.

If we are unable to anticipate and quickly respond to changing marketplace conditions, such as alternative modes of healthcare delivery, reimbursement and client needs, we may not remain competitive.

The settings for the delivery of patient services continually evolve and implicate alternative modes of healthcare delivery, such as retail medicine, telemedicine and home health. Changes in reimbursements models, government mandates, and the public's adoption and demand for such new modes of healthcare delivery may negatively affect our clients' demand for our services, which, in turn, could negatively affect our revenue, results of operations and cash flows.

Our success depends upon our ability to develop innovative workforce solutions and quickly adapt to changing marketplace conditions and client needs, come into compliance with new federal or state regulations, and differentiate our services and abilities from those of our competitors. Our competition may respond more quickly to new or emerging client needs and marketplace conditions. The development of new service lines and business models requires close attention to emerging trends and proposed federal and state legislation related to the healthcare industry. If we are unable to anticipate changing marketplace conditions, adapt our current business model to adequately meet changing conditions in the healthcare industry and develop and successfully implement innovative services, we may not remain competitive.

The ability of our clients to retain and increase the productivity of their permanent staff or their ability to increase the efficiency and effectiveness of their internal recruiting efforts, through online recruiting or otherwise, may affect the demand for our services, which could negatively affect our revenue, results of operations and cash flows.

If our clients retain and increase the productivity of their permanent clinical staff, their need for our recruitment and placement services for temporary positions may decline. Higher permanent staff retention rates and increased productivity of permanent staff members could result in increased efficiencies, thereby reducing the demand for both our recruitment and placement services for temporary positions, which could negatively affect our revenue, results of operation and cash flows. Additionally, many of our clients maintain internal recruitment functions of various degrees of sophistication for their staffing needs, including utilization of online recruitment technologies. If such clients are able to successfully increase the efficiency and effectiveness of their internal recruiting efforts, through more effective internet- or social media-based recruiting or otherwise, it could reduce the demand for our permanent and temporary staffing services, which could negatively affect our revenue, results of operations and cash flows.

Regulatory and Legal Risk Factors

We are subject to federal and state healthcare industry regulation including conduct of operations, costs and payment for services and payment for referrals as well as laws regarding employment practices and government contracting.

The healthcare industry is subject to extensive and complex federal and state laws and regulations related to conduct of operations, costs and payment for services and payment for referrals. We provide workforce solutions and services on a contract basis to our clients, who pay us directly. Accordingly, Medicare, Medicaid and insurance reimbursement policy changes generally do not directly impact us. Nevertheless, reimbursement changes in government programs, particularly Medicare and Medicaid, can and do indirectly affect the demand and the prices paid for our services. For example, our clients could receive reduced or no reimbursements because of a change in the rates or conditions set by federal or state governments, which would negatively affect the demand and the prices for our services. Additionally, a repeal of the Affordable Care Act could negatively affect the demand for our services. Moreover, our hospital, healthcare facility and physician practice group clients could suffer civil and criminal penalties, and be excluded from participating in Medicare, Medicaid and other healthcare programs for failure to comply with applicable laws and regulations, which may negatively affect our profitability.

A significant portion of our hospital and healthcare facility clients are state and federal government agencies, where our ability to compete for new contracts and orders, and the profitability of these contracts and orders, may be affected by government legislation, regulation or policy. Additionally, in providing services to state and federal government clients and to clients who participate in state and federal programs, we are also subject to specific laws and regulations, which government agencies have broad latitude to enforce. If we were to be excluded from participation in these programs or should there be regulatory or policy changes or modification of application of existing regulations, it would likely materially adversely affect our business, results of operations and cash flows.

The success of our business depends on our ability to quickly and efficiently assist in obtaining licenses and privileges for our healthcare professionals. The costs to provide these credentialing services impact the revenue and profitability of our business.

We are also subject to certain laws and regulations applicable to recruitment and placement agencies. Like all employers, we must also comply with various laws and regulations relating to employment and pay practices. There is a risk that we could be subject to payment of additional wages, insurance and employment and payroll-related taxes. Because of the nature of our business, the impact of these employment and payroll laws and regulations may have a more pronounced effect on our business. These laws and regulations may also impede our ability to grow the size and profitability of our operations.

The challenge to the classification of certain of our healthcare professionals as independent contractors could adversely affect our profitability.

We treat physicians and certain advanced practitioners, such as certified nurse anesthetists, nurse practitioners and physician assistants, as independent contractors. Federal or state taxing authorities may take the position that such professionals are employees exposing us to additional wage and insurance claims, and employment and payroll-related taxes. A reclassification of our locum tenens clinicians and physicians to employees from independent contractors could result in liability that would have a significant negative impact on the profitability of the period in which assessed, and would require changes to our payroll and related business processes, which could be costly. In addition, many states have laws that prohibit non-physician owned companies from employing physicians, referred to as the "corporate practice of medicine." If our independent contractor physicians were classified as employees in states that prohibit the corporate practice of medicine, we may be prohibited from conducting our locum tenens staffing business in those states under our current business model, which may have a substantial negative effect on our revenue, results of operations and profitability.

Medical malpractice, violation of employment and wage regulations and other claims asserted against us could subject us to substantial liabilities.

We, along with our clients and healthcare professionals, are subject to investigations, claims and legal actions alleging malpractice or related legal theories. At times, plaintiffs name us in these lawsuits and actions regardless of our contractual obligations, the competency of the healthcare professionals, the standard of care provided by the healthcare professionals, the quality of service that we provided or our actions. In certain instances, we are contractually required to indemnify our clients against some or all of these potential legal actions. Additionally, we may be subject to various employment claims, including wage and hour claims, by our corporate employees and our employed healthcare professionals. We are also subject to possible claims alleging discrimination, sexual harassment and other similar activities in which we or our hospital and healthcare facility clients and their agents have allegedly engaged.

The nature of our business requires us to place our personnel in the workplaces of other businesses. Many of these individuals have access to client proprietary information systems and confidential information. An inherent risk of such activity includes possible claims of intentional misconduct, release, misuse or misappropriation of client intellectual property, confidential information, funds or other property, cybersecurity breaches affecting our clients or us, criminal activity, torts or other claims. Such claims may result in negative publicity, injunctive relief, criminal investigations or charges, civil litigation, payment by us of monetary damages or fines, or other adverse effects on our business, which may be material.

We maintain various types of insurance coverage for these types of claims, including professional liability and employment practices, through commercial insurance carriers and a wholly-owned captive insurance company. However, the cost of defending such claims, even if groundless, could be substantial and the associated negative publicity could adversely affect our ability to attract, retain and place qualified employees and healthcare professionals in the future. We may also experience increased insurance premiums and retention and deductible accruals that we may not be able to pass on to our clients, thereby reducing our profitability. Moreover, our insurance coverage and reserve accruals may not be sufficient to cover all claims against us.

We are also subject to examination of our payroll practices from various federal and state taxation authorities from time to time and an unforeseen negative outcome from such an exam could have a negative impact on our financial position, results of operations and cash flows.

Security breaches and other disruptions could compromise our information and expose us to liability, which would cause our business and reputation to suffer and could subject us to substantial liabilities.

In the ordinary course of our business, we collect and store sensitive data, such as our proprietary business information and that of our clients as well as personally identifiable information of our healthcare professionals and employees, including full names, social security numbers, addresses, birth dates and payroll-related information, in our data centers and on our networks. Our employees may also have access to, receive and use personal health information in the ordinary course of our business. The secure processing, maintenance and transmission of this information is critical to our operations. Despite our security measures and business controls, our information technology and infrastructure may be vulnerable to attacks by hackers, breached due to employee error, malfeasance or other disruptions or subject to the inadvertent or intentional unauthorized release of information. Any such occurrence could compromise our networks and the information stored there could be accessed, publicly disclosed, lost or stolen. Any such access, disclosure or other loss of information could (1) result in legal claims or proceedings, liability under laws that protect the privacy of personal information and regulatory penalties, (2) disrupt our operations and the services we provide to our clients and (3) damage our reputation, any of which could adversely affect our profitability, revenue and competitive position.

Additionally, the possession and use of personal information and data in conducting our business subjects us to legislative and regulatory burdens. We may be required to incur significant costs to comply with mandatory privacy and security standards and protocols imposed by law, regulation, industry standards or contractual obligations with our clients.

Risk Factors Related to Our Operations, Personnel and Information Systems

Our inability to implement new infrastructure and technology systems and technology disruptions may adversely affect our operating results and ability to manage our business effectively.

We have technology, operations and human capital infrastructures to support our existing business. Our ability to deliver services to our clients and to manage our internal systems depends largely upon our access to and the performance of our management information and communications systems, including our VMS, client relationship management systems and client/healthcare professional-facing self-service websites. These technology systems also maintain accounting and financial information upon which we depend to fulfill our financial reporting obligations. We must continue to invest in this infrastructure and we have embarked on a multi-year plan to upgrade and convert our infrastructure, back office and front office network platforms to support our growth and improve our efficiency. Implementing new systems is costly and involves risks inherent in the conversion to a new technology platform, including loss of information, disruption to our normal operations, changes in accounting procedures and internal control over financial reporting, as well as problems achieving accuracy in the conversion of electronic data. Failure to properly or adequately address these issues could result in increased costs, the diversion of management's and employees' attention and resources and could materially adversely affect our operating results, internal controls over financial reporting and ability to manage our business effectively.

Although we have risk mitigation measures, these systems, and our access to these systems, are not impervious to floods, fire, storms, or other natural disasters, or service interruptions. There also is a potential for intentional and deliberate attacks to our systems, which may lead to service interruptions, data corruption or data theft. Additionally, these systems are subject to

other non-environmental risks, including technological obsolescence and lack of strategic alignment with our evolving business. If our current or planned systems do not adequately support our operations, are damaged or disrupted or if we are unable to replace, repair, maintain or expand them, it may adversely affect our business operations and our profitability.

Disruption to or failures of our SaaS-based technology within certain of our service offerings or our inability to adequately protect our intellectual property rights with respect to such technology could reduce client satisfaction, harm our reputation and negatively affect our business.

The performance and reliability of the SaaS-based technology within our VMS (including in connection with managed services programs for our clients) and workforce optimization service offerings are critical to such offerings' operations, reputation and ability to attract new clients. Some of our clients rely on our SaaS-based technology to perform certain of their operational functions. Accordingly, any errors, defects, disruptions or other performance problems with our SaaS-based technology could damage our or our clients' reputations and negatively affect our ability to attract new clients. If any of these problems occur, our clients may, among other things, terminate their agreements with us, or make indemnification or other claims against us, which may also negatively affect us.

Additionally, if we fail to protect our intellectual property rights adequately with respect to our SaaS-based technology, our competitors might gain access to it, and our business might be harmed. Moreover, any of our intellectual property rights protecting our SaaS-based technology may be challenged by others or invalidated through litigation, and defending our intellectual property rights might also entail significant expense. Accordingly, despite our efforts, we may be unable to prevent third parties from using or infringing upon or misappropriating our intellectual property with respect to our SaaS-based technology, which may negatively affect our business as it relates to our SaaS-based offerings.

We are increasingly dependent on third parties for the execution of certain critical functions.

We have outsourced certain critical applications or business processes to external providers including cloud-based services. We exercise care in the selection and oversight of these providers. However, the failure or inability to perform on the part of one or more of these critical suppliers could cause significant disruptions and increased costs to our business.

Cybersecurity risks and cyber incidents could adversely affect our business and disrupt operations.

Cyber incidents can result from deliberate attacks or unintentional events. These incidents can include, but are not limited to, gaining unauthorized access to digital systems for purposes of misappropriating assets or sensitive information, corrupting data, or causing operational disruption. Because the techniques used to obtain unauthorized access, disable or degrade service, or sabotage systems change frequently and may not immediately produce signs of intrusion, we may be unable to anticipate these incidents or techniques, timely discover them, or implement adequate preventative measures. Our information technology may not provide sufficient protection, and as a result we may lose significant information about us or our employees or clients. Other results of these incidents could include, but are not limited to, disrupted operations, liability for stolen assets or the disclosure of personally identifiable information of our employees or independent contractors, misstated financial data, increased cybersecurity protection costs, litigation and reputational damage adversely affecting customer or investor confidence.

If we do not continue to recruit and retain sufficient quality healthcare professionals at reasonable costs, it could increase our operating costs and negatively affect our business and our profitability.

We rely significantly on our ability to recruit and retain a sufficient number of healthcare professionals who possess the skills, experience and licenses necessary to meet the requirements of our clients. We compete with healthcare staffing companies, recruitment and placement agencies, including online staffing and recruitment agencies, and with hospitals, healthcare facilities and physician practice groups to attract healthcare professionals based on the quantity, diversity and quality of assignments offered, compensation packages and the benefits that we provide. We rely on our human capital intensive, relationship-oriented approach and national infrastructure to enable us to compete in all aspects of our business. We must continually evaluate and expand our temporary and permanent healthcare professional network to serve the needs of our clients.

Our ability to recruit and retain temporary and permanent healthcare professionals depends on several factors, including our ability to provide our healthcare professionals with assignments and placements that they view as attractive and to provide competitive compensation packages. The costs of attracting healthcare professionals and providing them with attractive compensation packages may be higher than we anticipate, or we may be unable to pass these costs on to our hospital and healthcare facility clients, which may reduce our profitability. Moreover, if we are unable to recruit temporary and permanent healthcare professionals, our service execution may deteriorate and, as a result, we could lose clients.

The inability to properly screen and match quality healthcare professionals with suitable placements may negatively affect demand for our services.

Our success depends on the quality of our healthcare professionals. A quality or licensure issue could adversely affect our business, client demand for our services and potential for growth. Our ability to ensure the quality of our healthcare professionals relies heavily on the effectiveness of our data and communication systems as well as properly trained and competent operational employees that screen and match healthcare professionals in suitable placements. An inability to properly screen, match, and monitor healthcare professionals for acceptable credentials, experience and performance may cause clients to lose confidence in our services, which may damage our reputation and result in clients opting to utilize competitors' services or rely on their own internal resources.

Our operations may deteriorate if we are unable to continue to attract, develop and retain our sales and operations team members.

Our success depends heavily upon the recruitment, performance and retention of our sales and operations team members, who share our values, passion and commitment to customer focus. The number of individuals who meet our qualifications for these positions is limited, and we may experience difficulty in attracting qualified candidates, especially as we diversify our offerings and our business becomes more complex. In addition, we commit substantial resources to the training, development and support of our team members. Competition for qualified sales and operational team members in the line of business in which we operate is strong, and we may not be able to retain a sufficient number of team members after we have expended the time and expense to recruit and train them.

The loss of key officers and management personnel could adversely affect our business and operating results.

We believe that the success of our business strategy and our ability to maintain our recent levels of profitability depends on the continued employment of our senior management team. We have an employment agreement with Susan R. Salka, our President and Chief Executive Officer, through May 4, 2017, which is renewable on an annual basis. Other senior members of the team are employees at will with standard severance agreements. If members of our senior management team become unable or unwilling to continue in their present positions, our business and financial results could be adversely affected.

Our inability to maintain our positive brand awareness and identity may adversely affect our results of operations.

We have invested substantial amounts in acquiring, developing and maintaining our brands, and our success depends on our ability to maintain positive brand awareness identities for existing services and effectively building up brand awareness and image for new services. We cannot assure that additional expenditures and our continuing commitment to marketing and improving our brands will have the desired effect on our brands' value, which may adversely affect our results of operations. In addition, our brands may suffer reputational damage that could negatively affect our short- and long-term financial results.

Our inability to effectively incorporate acquisitions into our business operations may adversely affect our results of operations.

We invest time and resources in carefully assessing opportunities for acquisitions, and we have made acquisitions in the past several years to broaden the scope and depth of our workforce solutions and bolster our workforce services. Despite diligence and integration planning, acquisitions still present certain risks, including the time and economic costs of integrating an acquisition's technology, control and financial systems, unforeseen liabilities, and the difficulties in bringing together different work cultures and personnel. Difficulties in integrating our acquisitions, including attracting and retaining talent to grow and manage these acquired businesses, may adversely affect our results of operations.

We maintain a substantial amount of goodwill and indefinite-lived intangibles on our balance sheet that may decrease our earnings or increase our losses if we recognize an impairment to goodwill or indefinite-lived intangibles.

We maintain goodwill on our balance sheet, which represents the excess of the total purchase price of our acquisitions over the fair value of the net assets and indefinite-lived intangibles we acquired. We evaluate goodwill and indefinite-lived intangibles for impairment annually, or when evidence of potential impairment exists. If we identify an impairment, we record

a charge to earnings. An impairment charge to goodwill or indefinite-lived intangibles would decrease our earnings or increase our losses, as the case may be, which may adversely affect the price of our common stock.

Risk Factors Related to Our Indebtedness and Other Liabilities

We have substantial insurance-related accruals on our balance sheet, and any significant adverse adjustments in these accruals may decrease our earnings or increase our losses and negatively impact our cash flows.

We maintain accruals related to our captive insurance company and self-insured retentions for various lines of insurance coverage, including professional liability, employment practices, health insurance and workers compensation on our balance sheet. We determine the adequacy of our accruals by evaluating our historical experience and trends, related to both insurance claims and payments, information provided to us by our insurance brokers, attorneys, third-party administrators and actuarial firms as well as industry experience and trends. If such information collectively indicates that our accruals are understated, we provide for additional accruals; a significant increase to these accruals would decrease our earnings.

Our level of indebtedness could adversely affect our future financial condition.

We are party to a credit agreement, which contains various financial covenants, restricts the payment of dividends, and limits the amount of repurchases of our common stock. As of December 31, 2015, our total debt outstanding, less unamortized fees, equaled \$218.5 million.

Our indebtedness could have a material adverse effect on our financial condition by, among other things:

- increasing our vulnerability to a downturn in general economic conditions or to increases in interest rates, particularly with respect to the portion of our outstanding debt that is subject to variable interest rates;
- potentially limiting our ability to obtain additional financing or to obtain such financing on favorable terms;
- causing us to dedicate a portion of future cash flow from operations to service or pay down our debt, which reduces the cash available for other purposes, such as operations, capital expenditures, and future business opportunities; and
- possibly limiting our ability to adjust to changing market conditions and placing us at a competitive disadvantage compared to our competitors who may be less leveraged.

Our ability to service our indebtedness will depend on our ability to generate cash in the future. We cannot assure you that our business will generate sufficient cash flow from operations or that future borrowings will be available in an amount sufficient to enable us to service our indebtedness or to fund other liquidity needs. Additionally, if we are not in compliance with the covenants in our credit agreement, we would be in default, and the lenders could call the debt, which would have a material adverse effect on our business.

Item 1B. *Unresolved Staff Comments*

None.

Item 2. *Properties*

We lease all of our properties, which consist of office-type facilities. We believe that our leased space is adequate for our current needs and that we can obtain adequate space to meet our foreseeable business needs. We have pledged substantially all of our leasehold interests to our lenders under our credit agreement to secure our obligations thereunder. We set forth below our principal leased office spaces as of December 31, 2015 together with our business segments that utilize them:

<u>Location</u>	<u>Square Feet</u>
San Diego, California (corporate headquarters and all segments)	199,418
Dallas, Texas (all segments)	108,502

Item 3. *Legal Proceedings*

We are subject to various claims and legal actions in the ordinary course of our business. Some of these matters relate to professional liability, tax, payroll, contract and employee-related matters and include individual and collective lawsuits, as well as inquiries and investigations by governmental agencies regarding our employment practices. We currently are not aware of any pending or threatened litigation that we believe is reasonably possible to have a material adverse effect on our results of operations, financial position or liquidity.

Additionally, some of our clients may also become subject to claims, governmental inquiries and investigations and legal actions relating to services provided by our healthcare professionals. From time to time, and depending upon the particular facts and circumstances, we may be subject to indemnification claims under our contracts with such clients relating to these matters.

Item 4. *Mine Safety Disclosures*

Not applicable.

PART II

Item 5. *Market For Registrant’s Common Equity, Related Stockholder Matters and Issuer Purchases of Equity Securities*

Our common stock trades on the New York Stock Exchange under the symbol “AHS.” The last reported sale of our common stock on February 19, 2016 on the New York Stock Exchange was \$27.92 per share. The following table sets forth, for the periods indicated, the high and low sales prices reported by the New York Stock Exchange.

	Sales Price	
	High	Low
Year Ended December 31, 2014		
First Quarter	\$ 15.45	\$ 13.30
Second Quarter	\$ 14.36	\$ 10.35
Third Quarter	\$ 16.31	\$ 11.96
Fourth Quarter	\$ 20.33	\$ 15.04
Year Ended December 31, 2015		
First Quarter	\$ 23.75	\$ 17.92
Second Quarter	\$ 31.95	\$ 22.65
Third Quarter	\$ 37.47	\$ 28.39
Fourth Quarter	\$ 33.98	\$ 23.07

During the quarter ended December 31, 2015, neither we nor any “affiliated purchaser” on our behalf repurchased any shares of our common stock. During the fiscal year ended December 31, 2015, we did not sell any equity securities that were not registered under the Securities Act.

As of February 19, 2016, there were 21 stockholders of record of our common stock, one of which was Cede & Co., a nominee for The Depository Trust Company. All of our common stock held by brokerage firms, banks and other financial institutions as nominees for beneficial owners are considered to be held of record by Cede & Co., which is considered to be one stockholder of record. A substantially greater number of holders of our common stock are “street name” or beneficial holders, whose shares are held of record by banks, brokers and other financial institutions. Because such shares are held on behalf of stockholders, and not by the stockholders directly, and because a stockholder can have multiple positions with different brokerage firms, banks and other financial institutions, we are unable to determine the total number of stockholders we have without undue burden and expense.

We have not paid any dividends on our common stock in the past and currently do not expect to pay cash dividends or make any other distributions on common stock in the future. We expect to retain our future earnings, if any, for use in the operation and expansion of our business and to pay down debt. Any future determination to pay dividends on common stock will be at the discretion of our board of directors and will depend upon our financial condition, results of operations, capital requirements and such other factors as the board deems relevant. In addition, our ability to declare and pay dividends on our common stock is subject to covenants restricting such actions in our credit agreement. See “Item 7. Management’s Discussion and Analysis of Financial Condition and Results of Operations—Liquidity and Capital Resources” and “Item 8. Financial Statements and Supplementary Data—Notes to Consolidated Financial Statements—Note (8), Notes Payable and Credit Agreement.”

The information required by Item 201(d) of Regulation S-K is incorporated by reference to the table set forth in “Item 12. Security Ownership of Certain Beneficial Owners and Management and Related Stockholder Matters” below.

Performance Graph

This performance graph shall not be deemed “filed” with the SEC or subject to Section 18 of the Exchange Act, nor shall it be deemed incorporated by reference in any of our filings under the Exchange Act or the Securities Act.

The graph below compares the total return on our common stock with the total return of (i) the NYSE Composite Index, and (ii) the Dow Jones US Business Training & Employment Agencies Index (“BTEA”), assuming an investment of \$100 on December 31, 2010 in our common stock, the stocks comprising the NYSE Composite Index, and the stocks comprising the BTEA.

COMPARISON OF 5 YEAR CUMULATIVE TOTAL RETURN*

Among AMN Healthcare Services, Inc., the NYSE Composite Index and the Dow Jones US Business Training & Employment Agencies Index

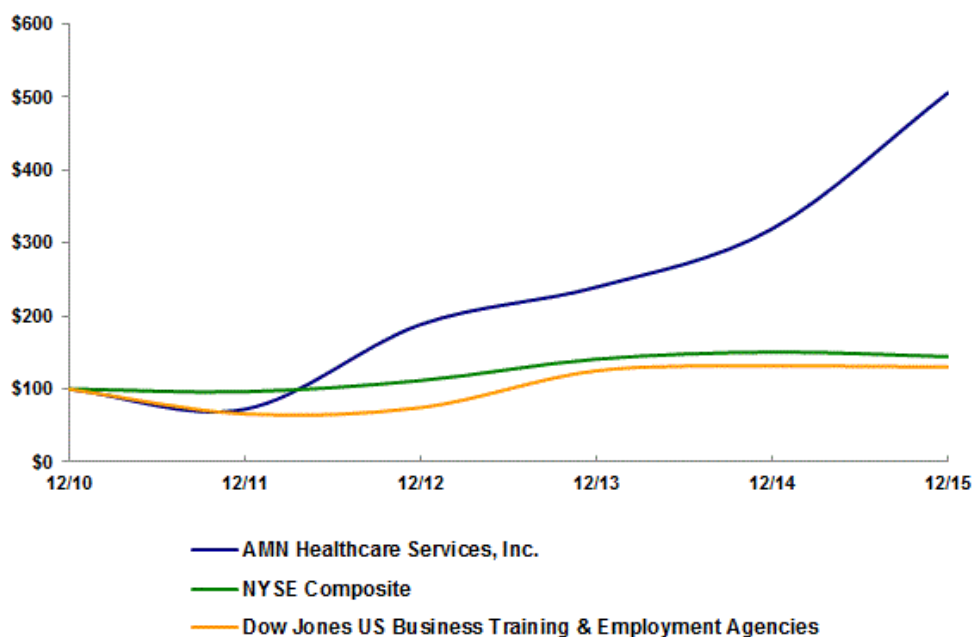

*\$100 invested on 12/31/10 in stock or index, including reinvestment of dividends.
Fiscal year ending December 31.

Copyright© 2016 Dow Jones & Co. All rights reserved.

	12/31/10	12/31/11	12/31/12	12/31/13	12/31/14	12/31/15
AMN Healthcare Services, Inc.	100.00	72.15	188.11	239.41	319.22	505.70
NYSE Composite	100.00	96.16	111.53	140.85	150.35	144.21
BTEA	100.00	65.79	74.37	124.91	131.23	130.03

Item 6. Selected Financial Data

You should read the selected financial and operating data presented below in conjunction with “Item 7. Management’s Discussion and Analysis of Financial Condition and Results of Operations” and “Item 8. Financial Statements and Supplementary Data” below. We derive our statements of operations data for the years ended December 31, 2015, 2014 and 2013, and the balance sheet data at December 31, 2015 and 2014 from the audited financial statements included elsewhere in this Annual Report on Form 10-K. We derive the statements of operations data for the years ended December 31, 2012 and 2011 and the balance sheet data at December 31, 2013, 2012 and 2011 from audited financial statements of ours that do not appear herein.

During the fourth quarter of 2011, we decided to divest our home healthcare services segment and we sold the segment in 2012. Accordingly, we classified its results of operations as discontinued operations for the years ended December 31, 2012 and 2011.

We completed our acquisition of (1) ShiftWise on November 20, 2013, (2) Avantas on December 22, 2014, (3) Onward Healthcare, including its two wholly-owned subsidiaries, Locum Leaders and Medefis (collectively “OH”) on January 7, 2015, (4) TFS on September 15, 2015 and (5) Millican on October 5, 2015. Our acquisitions affect the comparability of the selected financial data of the applicable pre-acquisition and post-acquisition time periods.

We have not paid any cash dividends during the past five fiscal years.

	Fiscal Years Ended December 31,				
	2015	2014	2013	2012	2011
	(in thousands, except per share data)				
Consolidated Statements of Operations:					
Revenue	\$ 1,463,065	\$ 1,036,027	\$ 1,011,816	\$ 953,951	\$ 887,466
Cost of revenue	993,702	719,910	714,536	683,554	638,147
Gross profit	469,363	316,117	297,280	270,397	249,319
Operating expenses:					
Selling, general and administrative	319,531	232,221	218,233	202,904	195,348
Depreciation and amortization	20,953	15,993	13,545	14,151	16,324
Total operating expenses	340,484	248,214	231,778	217,055	211,672
Income from operations	128,879	67,903	65,502	53,342	37,647
Interest expense, net, and other	7,790	9,237	9,665	26,019	23,727
Income from continuing operations before income taxes	121,089	58,666	55,837	27,323	13,920
Income tax expense	39,198	25,449	22,904	11,010	8,904
Income from continuing operations	81,891	33,217	32,933	16,313	5,016
Income (loss) from discontinued operations, net of tax	—	—	—	823	(31,281)
Net income (loss)	\$ 81,891	\$ 33,217	\$ 32,933	\$ 17,136	\$ (26,265)
Basic income (loss) per common share from:					
Continuing operations	\$ 1.72	\$ 0.71	\$ 0.72	\$ 0.36	\$ 0.12
Discontinued operations	—	—	—	0.02	(0.78)
Net income (loss)	\$ 1.72	\$ 0.71	\$ 0.72	\$ 0.38	\$ (0.66)
Diluted income (loss) per common share from:					
Continuing operations	\$ 1.68	\$ 0.69	\$ 0.69	\$ 0.35	\$ 0.11
Discontinued operations	—	—	—	0.02	(0.68)
Net income (loss)	\$ 1.68	\$ 0.69	\$ 0.69	\$ 0.37	\$ (0.57)
Weighted average common shares outstanding:					
Basic	47,525	46,504	45,963	41,632	39,913
Diluted	48,843	48,086	47,787	46,709	45,951
	As of December 31,				
	2015	2014	2013	2012	2011
	(in thousands)				
Consolidated Balance Sheet Data:					
Cash and cash equivalents	\$ 9,576	\$ 13,073	\$ 15,580	\$ 5,681	\$ 3,962
Total assets	880,432	680,731	604,288	517,386	535,631
Total notes payable, including current portion, less unamortized discount and fees(1)	135,990	143,190	147,347	156,219	198,670
Total stockholders' equity	347,860	256,581	217,742	182,111	135,659

(1) As a result of adopting a new accounting pronouncement, we have reclassified debt issuance costs from other assets to long-term notes payable in our consolidated balance sheets as of December 31, 2014, 2013, 2012, and 2011. See additional information in “Item 8. Financial Statements and Supplementary Data—Notes to Consolidated Financial Statements—Note (1)(s), Summary of Significant Accounting Policies—Recently Adopted Accounting Pronouncements.”

Item 7. *Management's Discussion and Analysis of Financial Condition and Results of Operations*

You should read the following discussion in conjunction with our consolidated financial statements and the notes thereto and other financial information included elsewhere in this Annual Report on Form 10-K. Certain statements in this "Management's Discussion and Analysis ("MD&A") of Financial Condition and Results of Operations" are "forward-looking statements." See "Special Note Regarding Forward-Looking Statements" under Item 1, "Business." We intend this MD&A section to provide you with a narrative from the perspective of our management on our financial condition, results of operations, liquidity and certain other factors that may affect our future results. The following sections comprise this MD&A:

- Overview
- Recent Trends
- Results of Operations
- Liquidity and Capital Resources
- Off-Balance Sheet and Other Financing Arrangements
- Contractual Obligations
- Critical Accounting Policies and Estimates
- Recent Accounting Pronouncements

Overview

We provide healthcare workforce solutions and staffing services to healthcare facilities across the nation. As an innovative workforce solutions partner, our managed services programs, or "MSP," vendor management systems, or "VMS," recruitment process outsourcing, or "RPO," workforce consulting services, predictive modeling, staff scheduling and the placement of physicians, nurses, allied healthcare professionals and healthcare executives into temporary and permanent positions enable our clients to successfully reduce staffing complexity, increase efficiency and lead their organizations within the rapidly evolving healthcare environment. We conduct business through three reportable segments: nurse and allied healthcare staffing, locum tenens staffing and physician permanent placement services. For the year ended December 31, 2015, we recorded revenue of \$1,463.1 million, as compared to revenue of \$1,036.0 million for 2014. We recorded net income of \$81.9 million for 2015, as compared to \$33.2 million for 2014. Nurse and allied healthcare staffing segment revenue comprised 70% and 67% of total consolidated revenue for the years ended December 31, 2015 and 2014, respectively. Locum tenens staffing segment revenue comprised 26% and 29% of total consolidated revenue for the years ended December 31, 2015 and 2014, respectively. Physician permanent placement services segment revenue comprised 4% of total consolidated revenue for each of the years ended December 31, 2015 and 2014. For a description of the services we provide under each of our business segments, please see, "Item 1. Business—Our Services."

We believe we have become recognized as the market-leading innovator in providing healthcare workforce solutions and staffing services in the United States. We seek to solidify our market-leading position through a number of management strategies that focus on market growth, increasing operational efficiency and scalability and increasing our supply of qualified healthcare professionals. Our growth strategy continues to focus on broadening and investing, both organically and through strategic acquisitions, in service offerings beyond our traditional temporary staffing and permanent placement services, to include more strategic and recurring revenue sources from innovative workforce solutions offerings such as MSP, VMS, RPO and workforce optimization services, which generally operate at higher margins than our traditional healthcare staffing businesses. Through these differentiated services, we intend to build stickier relationships with our clients and seek to serve as a trusted partner for them in improving their financial, operational and patient care results. We also seek strategic opportunities to expand into complementary service offerings to our staffing businesses that leverage our core capabilities of recruiting and credentialing healthcare professionals. Along those lines, we recently acquired TFS and B.E. Smith, which provide executive and nurse leadership interim staffing, executive search services and related advisory consulting.

Operationally, our strategic initiatives focus on investing in and further developing our processes and systems to achieve market leading efficiency and scalability, which we believe will provide operating leverage as our revenue grows. From a healthcare professional supply perspective, we continue to invest in new candidate recruitment initiatives and technology infrastructure to access and utilize effectively our network of qualified healthcare professionals so that we can capitalize on the demand growth we are experiencing, which we expect to continue in the future due to the combined effects of healthcare reform, the aging population and labor shortages within certain regions and disciplines.

Over the last several years, we have worked to execute on our management strategies and intend to continue to do so in the future. Over the past five years, we have grown our business both organically and as a result of a number of acquisitions. We completed three acquisitions in 2015 and one in December 2014. On January 7, 2015, we completed the acquisition of OH, which included Onward Healthcare, a national nurse and allied healthcare staffing firm, Locum Leaders, a national locum tenens provider, and Medefis, a leading provider of a SaaS-based vendor management system for healthcare facilities. On September 15, 2015, we completed the acquisition of TFS, a provider of interim staffing and permanent placement for mid- to high-level clinical leadership positions. On October 5, 2015, we completed our acquisition of Millican, a physician and executive leadership search firm. On December 22, 2014, we completed the acquisition of Avantas, a leading provider of workforce optimization services, including clinical labor management, workforce consulting, data analytics, predictive modeling and SaaS-based scheduling technology. For the twelve months ended December 31, 2015, the OH, TFS, Millican and Avantas entities contributed approximately \$161.6 million of revenue and \$17.1 million of income before income taxes to our results of operations.

In 2015, we experienced organic growth of 26% in consolidated revenue versus 2014 driven by double digit growth in each of our business segments. Although inflation has not materially affected us over the past several years, the demand for temporary healthcare professionals increased significantly in 2015, which led to larger than typical bill rate increases for us to attract an adequate supply of healthcare professionals to meet the demand, which contributed to the increase in organic revenue.

We typically experience modest seasonal fluctuations during our fiscal year and they tend to vary among our business segments. Generally, in our nurse and allied healthcare staffing segment, we tend to experience modestly higher demand during the first and fourth quarters relative to the second and third quarters. In our locum tenens and physician permanent placement segments, the opposite tends to occur. These fluctuations can vary slightly in intensity from year to year. Beginning in the third quarter of 2014 and throughout 2015, steadily and progressively increasing demand and execution by our team members muted the effects of these quarterly fluctuations.

Recent Trends

Demand for our service offerings has generally been robust throughout 2015 and remains strong as we progress through the first quarter of 2016. We continue to experience a high level of demand for our workforce solutions programs. Comprised of ShiftWise, Avantas and Medefis along with our MSP and RPO programs, we expect that revenue attributable to our suite of workforce solutions offerings will continue to grow. Additionally, the growth in revenue from our workforce solutions offerings is contributing to our increasing gross and operating margins.

Demand in our travel nurse and allied healthcare staffing businesses remains strong and has translated into increased booking levels for future assignments as well as healthcare professionals currently on assignment. Although we have increased pay rates to attract more nursing and allied healthcare professionals into our industry to meet the increased demand, the highly competitive market for supply has allowed us to negotiate increased bill rates with many of our clients to mitigate any gross margin impact. We also continue to experience relatively strong demand for our services within both the locum tenens and physician permanent placement services segments that has translated into continued top-line growth and improved profitability.

Results of Operations

The following table sets forth, for the periods indicated, certain statements of operations data as a percentage of revenue. Our results of operations include three reportable segments: (1) nurse and allied healthcare staffing, (2) locum tenens staffing, and (3) physician permanent placement services. The OH, Avantas, TFS and Millican acquisitions impact the comparability of the results between the year ended December 31, 2015 and the year ended December 31, 2014. Our historical results are not necessarily indicative of our results of operations to be expected in the future.

	Years Ended December 31,		
	2015	2014	2013
Consolidated Statements of Operations:			
Revenue	100.0 %	100.0 %	100.0 %
Cost of revenue	67.9	69.5	70.6
Gross profit	32.1	30.5	29.4
Selling, general and administrative	21.8	22.4	21.6
Depreciation and amortization	1.4	1.5	1.3
Income from operations	8.8	6.6	6.5
Interest expense, net, and other	0.5	0.9	1.0
Income before income taxes	8.3	5.7	5.5
Income tax expense	2.7	2.5	2.3
Net income	5.6 %	3.2 %	3.2 %

Comparison of Results for the Year Ended December 31, 2015 to the Year Ended December 31, 2014

Revenue. Revenue increased 41% to \$1,463.1 million for 2015 from \$1,036.0 million for 2014, due to additional revenue of approximately \$161.6 million from the acquisitions of OH, Avantas, TFS and Millican with the remainder of the increase driven by 26% organic growth.

Nurse and allied healthcare staffing segment revenue increased 47% to \$1,023.9 million for 2015 from \$695.2 million for 2014. Of the \$328.7 million increase, approximately \$128.1 million was attributable to the additional revenue in connection with the OH, Avantas and TFS acquisitions, with the remainder primarily attributable to increases in the average number of healthcare professionals on assignment, average bill rate charged to our clients, the average numbers of hours worked by our healthcare professionals, and growth in our other workforce solutions offerings during the year ended December 31, 2015.

Locum tenens staffing segment revenue increased 30% to \$385.1 million for 2015 from \$296.2 million for 2014. Of the \$88.9 million increase, \$32.9 million was attributable to the additional revenue in connection with the OH acquisition with the remainder primarily attributable to an increase in both the number of days filled and the average bill rate during the year ended December 31, 2015.

Physician permanent placement services segment revenue increased 21% to \$54.0 million for 2015 from \$44.7 million for 2014. The increase was primarily due to the increase in billable active searches and placements during the year ended December 31, 2015 and the \$0.5 million of additional revenue in connection with the Millican acquisition.

Gross Profit. Gross profit increased 48% to \$469.4 million for 2015 from \$316.1 million for 2014, representing gross margins of 32.1% and 30.5%, respectively. The increase in consolidated gross margin was due to an increase in gross margin in all of our reportable segments. The nurse and allied healthcare staffing segment increase in gross margin was primarily due to the acquisition of the higher margin Medefis and Avantas businesses and growth in our higher margin RPO and ShiftWise business lines during the year ended December 31, 2015. The locum tenens staffing segment increase was primarily due to higher bill to pay spreads during the year ended December 31, 2015. The physician permanent placement services segment increase was primarily due to an increase in recruiter productivity during the year ended December 31, 2015. Gross margin rate by reportable segment for 2015 and 2014 was 31.1% and 28.8%, respectively, for nurse and allied healthcare staffing, 30.2% and 29.3%, respectively, for locum tenens staffing, and 65.1% and 64.4%, respectively, for physician permanent placement services.

Selling, General and Administrative Expenses. Selling, general and administrative (“SG&A”) expenses were \$319.5 million, representing 21.8% of revenue, for 2015, as compared to \$232.2 million, representing 22.4% of revenue, for 2014. The increase in SG&A expenses was primarily due to approximately \$32.0 million of additional SG&A expenses from the OH,

Avantas, TFS and Millican acquisitions, \$5.1 million of acquisition and integration costs and higher expenses to support our growth, including additional sales and support headcount expenses, performance-based compensation and facilities and marketing expenses. SG&A expense increases in the nurse and allied healthcare staffing, locum tenens staffing and physician permanent placement services segments were \$25.1 million, \$6.0 million and \$0.3 million, respectively, with the additional SG&A expenses driven by the acquisitions and higher growth-related expenses. The increase in unallocated corporate overhead was primarily attributable to \$5.1 million of acquisition and integration costs, and higher employee and other expenses to support our growth. SG&A expenses broken down among the reportable segments, unallocated corporate overhead and share-based compensation are as follows:

	(In Thousands) Years Ended December 31,	
	2015	2014
Nurse and allied healthcare staffing	\$ 168,837	\$ 113,233
Locum tenens staffing	68,096	55,876
Physician permanent placement services	20,060	18,959
Unallocated corporate overhead	52,254	36,996
Share-based compensation	10,284	7,157
	\$ 319,531	\$ 232,221

Depreciation and Amortization Expenses. Amortization expense increased 55.3% to \$11.8 million for 2015 from \$7.6 million for 2014, primarily attributable to additional amortization expense related to the intangibles assets acquired in the OH, Avantas, TFS and Millican acquisitions. Depreciation expense increased 9.5% to \$9.2 million for 2015 from \$8.4 million for 2014, primarily attributable to fixed assets acquired as part of the OH, Avantas, TFS and Millican acquisitions and an increase in purchased and developed hardware and software placed in service for our ongoing front and back office information technology initiatives.

Interest Expense, Net, and Other. Interest expense, net, and other, was \$7.8 million for 2015 as compared to \$9.2 million for 2014. The decrease is primarily due to a \$3.1 million write-off of unamortized deferred financing fees and original issue discount in connection with the refinancing of our credit facilities during the year ended December 31, 2014, partially offset by a higher average outstanding debt balance for the year ended December 31, 2015, which resulted from our borrowings used to finance the OH acquisition. In addition, there were \$0.9 million and \$0.4 million of losses on equity method investment for 2015 and 2014, respectively.

Income Tax Expense. We recorded an income tax expense of \$39.2 million for 2015 as compared to \$25.4 million for 2014, reflecting effective income tax rates of 32.4% and 43.4% for these periods, respectively. The difference in the effective income tax rate was primarily attributable to the relationship of pre-tax income to permanent differences related to the settlement of the IRS audit. See additional information in “Item 8. Financial Statements and Supplementary Data—Notes to Consolidated Financial Statements—Note (7), Income Taxes.”

Comparison of Results for the Year Ended December 31, 2014 to the Year Ended December 31, 2013

Revenue. Revenue increased 2% to \$1,036.0 million for 2014 from \$1,011.8 million for 2013, as a result of higher revenue in all three of our reportable segments.

Nurse and allied healthcare staffing segment revenue increased 2% to \$695.2 million for 2014 from \$682.0 million for 2013. The increase was primarily due to the addition of ShiftWise revenue and an increase in bill rates during the year ended December 31, 2014. The increase was partially offset by a decrease in the average number of healthcare professionals on assignment, which partially resulted from decreased volume of electronic medical record staffing engagements during the year ended December 31, 2014.

Locum tenens staffing segment revenue increased 3% to \$296.2 million for 2014 from \$287.5 million for 2013. The increase was primarily attributable to a 6% increase in revenue per day filled, partially offset by a decrease in the number of days filled during the year ended December 31, 2014.

Physician permanent placement services segment revenue increased 5% to \$44.7 million for 2014 from \$42.4 million for 2013. The increase was primarily due to the increase in billable active searches and placements during the year ended December 31, 2014.

Gross Profit. Gross profit increased 6% to \$316.1 million for 2014 from \$297.3 million for 2013, representing gross margins of 30.5% and 29.4%, respectively. The increase in consolidated gross margin was primarily due to an increase in gross margin in all three of our reportable segments. The nurse and allied healthcare staffing segment increase was primarily due to higher bill to pay spreads during the year ended December 31, 2014 and the addition of the higher margin ShiftWise business, which we acquired in November 2013. The locum tenens staffing segment increase was primarily due to higher bill to pay spreads during the year ended December 31, 2014. The physician permanent placement services segment increase was primarily due to a decrease in recruiter compensation as a percentage of revenue during the year ended December 31, 2014. Gross margin rate by reportable segment for 2014 and 2013 was 28.8% and 27.4%, respectively, for nurse and allied healthcare staffing, 29.3% and 29.1%, respectively, for locum tenens staffing, and 64.4% and 62.7%, respectively, for physician permanent placement services.

Selling, General and Administrative Expenses. SG&A expenses were \$232.2 million, representing 22.4% of revenue, for 2014, as compared to \$218.2 million, representing 21.6% of revenue, for 2013. The increase in SG&A expenses was due primarily to the addition of a full year of our ShiftWise business in 2014, a \$3.0 million gain on the holdback settlement in connection with the Medfinders acquisition, which was recorded in unallocated corporate overhead during the year ended December 31, 2013, and higher expenses during 2014 associated with our information technology initiatives to support our current demand and future growth initiatives. For more information on the holdback settlement, see “Item 8. Financial Statements and Supplementary Data—Notes to Consolidated Financial Statements—Note (10)(b), Treasury Stock.” The increase was partially offset by \$2.7 million and \$2.1 million favorable actuarial-based decreases in our professional liability reserves in our locum tenens staffing segment and nurse and allied healthcare staffing segment, respectively, during the year ended December 31, 2014, as compared to a \$0.8 million unfavorable actuarial-based increase in our professional liability reserves (which was comprised of a \$2.2 million unfavorable actuarial-based increase in our locum tenens staffing segment, partially offset by a \$1.4 million favorable actuarial-based decrease in our nurse and allied healthcare staffing segment) during the year ended December 31, 2013. SG&A expenses broken down among the reportable segments, unallocated corporate overhead and share-based compensation are as follows:

	(In Thousands) Years Ended December 31,	
	2014	2013
Nurse and allied healthcare staffing	\$ 113,233	\$ 104,642
Locum tenens staffing	55,876	58,909
Physician permanent placement services	18,959	17,630
Unallocated corporate overhead	36,996	30,927
Share-based compensation	7,157	6,125
	<u>\$ 232,221</u>	<u>\$ 218,233</u>

Depreciation and Amortization Expenses. Amortization expense increased 17% to \$7.6 million for 2014 from \$6.5 million for 2013, attributable to additional amortization expense related to the intangibles assets resulting from the ShiftWise acquisition in November 2013. Depreciation expense increased 20% to \$8.4 million for 2014 from \$7.0 million for 2013, primarily attributable to fixed assets acquired as part of the ShiftWise acquisition and an increase in purchased and developed hardware and software.

Interest Expense, Net, and Other. Interest expense, net, and other, was \$9.2 million for 2014 as compared to \$9.7 million for 2013. Interest expense for the year ended December 31, 2014 included a \$3.1 million write-off of unamortized deferred financing fees and original issue discount in connection with the refinancing of our credit facilities. Excluding the impact of refinancing, the lower interest expense for the year ended December 31, 2014 as compared to 2013 was due to lower average debt outstanding balances and lower interest rates.

Income Tax Expense. We recorded an income tax expense of \$25.4 million for 2014 from continuing operations as compared to \$22.9 million for 2013, reflecting effective income tax rates of 43.4% and 41.0% for these periods, respectively. The difference in the effective income tax rate was primarily attributable to an increase in non-deductible expenses in 2014. See additional information in “Item 8. Financial Statements and Supplementary Data—Notes to Consolidated Financial Statements—Note (7), Income Taxes.”

Liquidity and Capital Resources

In summary, our cash flows were:

	Year Ended December 31,		
	2015	2014	2013
	(in thousands)		
Net cash provided by operating activities	\$ 56,313	\$ 27,678	\$ 60,169
Net cash used in investing activities	(116,085)	(28,228)	(49,198)
Net cash provided by (used in) financing activities	56,200	(2,099)	(1,017)

Historically, our primary liquidity requirements have been for acquisitions, working capital requirements, capital expenditures and debt service under our credit facilities. We have funded these requirements through internally generated cash flow and funds borrowed under our credit facilities. At December 31, 2015, \$136.0 million of our Term Loan (as defined below), less unamortized fees, was outstanding and \$82.5 million was drawn under our Revolver (as defined below), with \$132.3 million of available credit under our Revolver.

In April 2015, we entered into an interest rate swap agreement to minimize our exposure to interest rate fluctuations on \$100 million of our outstanding variable rate debt under our Term Loan for which we pay a fixed rate of 0.983% per annum and receive a variable rate equal to floating one-month LIBOR. This agreement expires on March 30, 2018, and no initial investment was made to enter into this agreement.

We believe that cash generated from operations and available borrowings under our Revolver will be sufficient to fund our operations, including expected capital expenditures, for the next 12 months and beyond. We intend to finance potential future acquisitions with cash provided from operations, borrowings under our Revolver, bank loans, debt or equity offerings, or some combination of the foregoing. The following discussion provides further details of our liquidity and capital resources.

Operating Activities

Net cash provided by operating activities for 2015 was \$56.3 million, compared to \$27.7 million for 2014 and \$60.2 million for 2013. The increase in net cash provided by operating activities for 2015 from 2014 was primarily attributable to better operating results and an increase in accounts payable and accrued expenses (including subcontractor payable) between periods due to timing of payments. The increases were partially offset by increases in accounts receivable and accounts receivable for subcontractors and an income tax payment in conjunction with the settlement of an IRS audit. Our Days Sales Outstanding (“DSO”) was 64 days and 61 days at December 31, 2015 and 2014, respectively. The increase in DSO is attributable to several factors including slower than normal payment by a few larger customers, extended billing processes for clients utilizing third-party VMS technologies, and certain MSP clients adjusting to process changes associated with migrating from our legacy SingleSource VMS to our ShiftWise VMS platform. However, we have not noted any deterioration of the credit quality of our overall client base.

Investing Activities

Net cash used in investing activities for 2015, 2014 and 2013 were \$116.1 million, \$28.2 million and \$49.2 million, respectively. The year-over-year increase in net cash used in investing activities was primarily attributable to an increase in cash paid for acquisitions and in capital expenditures. Capital expenditures were \$27.0 million, \$19.1 million and \$9.0 million for the years ended December 31, 2015, 2014 and 2013, respectively. The increase in capital expenditures during 2015 was to support the growth in the business and for investments made in conjunction with management initiatives to update our front and back office information technology platforms. We intend to continue our investment in these information technology initiatives, including investments of approximately \$15 million in each of the next two years, to standardize our staffing operations on PeopleSoft and Salesforce. We believe these investments will further differentiate our ability to deliver innovative workforce solutions in addition to delivering improved operating efficiency.

We paid cash of \$77.5 million, \$4.5 million, and \$3.1 million in conjunction with our acquisitions of OH, TFS and Millican, respectively, in 2015. We paid cash of \$14.5 million and \$39.5 million in conjunction with our acquisitions of Avantas and Shiftwise in 2014 and 2013, respectively.

Financing Activities

Net cash provided by financing activities during the year ended December 31, 2015 was \$56.2 million, primarily attributable to a net increase in borrowings under the Revolver, partially offset by payments made on our Term Loan. Net cash

used in financing activities during the year ended December 31, 2014 and December 31, 2013 was \$2.1 million and \$1.0 million, respectively.

Credit Agreement and Borrowings

On April 18, 2014, we entered into a credit agreement with several lenders to provide for two credit facilities to replace our prior credit facilities, including (A) the \$225 million Revolver that includes a \$40 million sublimit for the issuance of letters of credit and a \$20 million sublimit for swingline loans and (B) a \$150 million secured term loan credit facility (the "Term Loan"). On January 4, 2016, we entered into the First Amendment to Credit Agreement (the "First Amendment," and together with the credit agreement, the "Amended Credit Agreement") to provide for, among other things, (A) a \$50 million increase in the Revolver to \$275 million and (B) an additional \$75 million secured term loan facility. The Amended Credit Agreement contains various customary affirmative and negative covenants, including restrictions on assumption of additional indebtedness, declaration and payment of dividends, dispositions of assets, consolidation into another entity and allowable investments. For more detail regarding the terms of the Amended Credit Agreement, please see "Item 8. Financial Statements and Supplementary Data—Notes to Consolidated Financial Statements—Note (8), Notes Payable and Credit Agreement."

As of December 31, 2015 and 2014, the total of our Term Loan outstanding (including both the current and long-term portions), less unamortized fees, was \$136.0 million and \$143.2 million, respectively. There was \$82.5 million and \$18.0 million outstanding under the Revolver at December 31, 2015 and 2014, respectively.

Letters of Credit

At December 31, 2015, we maintained outstanding standby letters of credit totaling \$15.8 million as collateral in relation to our professional liability insurance agreements, workers compensation insurance agreements, and a corporate office lease agreement. Of the \$15.8 million of outstanding letters of credit, we have collateralized \$5.6 million in cash and cash equivalents and the remaining amount has been collateralized by the Revolver. Outstanding standby letters of credit at December 31, 2014 totaled \$15.0 million.

Off-Balance Sheet and Other Financing Arrangements

At December 31, 2015 and 2014, we did not have any off-balance sheet arrangement that has or is reasonably likely to have a current or future effect on our financial condition, changes in financial condition, revenues or expenses, results of operations, liquidity, capital expenditures, or capital resources that is material to investors.

Contractual Obligations

The following table summarizes our contractual obligations as of December 31, 2015 (in thousands):

	Fiscal Year						
	2016	2017	2018	2019	2020	Thereafter	Total
Notes payable (1)	\$ 15,180	\$ 14,981	\$ 14,767	\$ 120,021	\$ 4,863	\$ 56,262	\$ 226,074
Revolver (2)	33,315	32,663	32,011	78,062	—	—	176,051
Acquisition payments (3)	—	1,500	500	—	—	—	2,000
Operating lease obligations (4)	15,933	14,619	13,545	12,469	11,899	81,187	149,652
Total contractual obligations	\$ 64,428	\$ 63,763	\$ 60,823	\$ 210,552	\$ 16,762	\$ 137,449	\$ 553,777

- (1) Amounts represent contractual amounts due under the Term Loan and the additional term loan secured by us under the First Amendment on January 4, 2016, including interest based on the rate in effect at December 31, 2015.
- (2) Amounts represent amounts intended to be repaid under the Revolver, including additional borrowings under the Revolver made on January 4, 2016, and interest based on the rate in effect at December 31, 2015.

- (3) Amounts represent the long-term portion of non-earnout payments to be made to the sellers of TFS and Millican. See additional information in “Item 8. Financial Statements and Supplementary Data—Notes to Consolidated Financial Statements—Note (2), Business Combinations.”
- (4) Amounts represent minimum contractual amounts, with initial or remaining lease terms and license terms in excess of one year. We have assumed no escalations in rent or changes in variable expenses other than as stipulated in lease contracts.

In addition to the above disclosed contractual obligations, the unrecognized income tax benefits, including interest and penalties, was \$8.1 million at December 31, 2015. See additional information in “Item 8. Financial Statements and Supplementary Data—Notes to Consolidated Financial Statements—Note (7), Income Taxes.”

Critical Accounting Policies and Estimates

Our critical accounting policies are described in Note (1) to our audited consolidated financial statements contained in Item 8 of this Annual Report on Form 10-K. Critical accounting policies are those that we believe are both important to the portrayal of our financial condition and results and require our most difficult, subjective or complex judgments, often as a result of the need to make estimates about the effect of matters that are inherently uncertain. The preparation of our consolidated financial statements in conformity with United States generally accepted accounting principles requires us to make estimates and judgments that affect our reported amounts of assets and liabilities, revenue and expenses, and related disclosures of contingent assets and liabilities. On an ongoing basis, we evaluate our estimates and base them on the information that is currently available to us and on various other assumptions that we believe are reasonable under the circumstances. Actual results could vary from these estimates under different assumptions or conditions. We believe that the following critical accounting policies affect the more significant judgments and estimates used in the preparation of our consolidated financial statements:

Goodwill and Indefinite-lived Intangible Assets

Our business acquisitions typically result in the recording of goodwill and other intangible assets, and the recorded values of those assets may become impaired in the future. The determination of the value of such intangible assets requires management to make estimates and assumptions that affect our consolidated financial statements. For intangible assets purchased in a business combination, the estimated fair values of the assets received are used to establish their recorded values. In accordance with accounting guidance on goodwill and other intangible assets, we perform annual impairment analysis to assess the recoverability of the goodwill and indefinite-lived intangible assets. We assess the impairment of goodwill of our reporting units and indefinite-lived intangible assets annually, or more often if events or changes in circumstances indicate that the carrying value may not be recoverable. We may first assess qualitative factors to determine whether it is more likely than not that the fair value of a reporting unit is less than its carrying amount. If, after assessing the totality of events and circumstances, we determine that it is more likely than not that the fair value of the reporting unit is greater than its carrying amount, the quantitative impairment test is unnecessary. If the reporting unit does not pass the qualitative assessment, then the reporting unit's carrying value is compared to its fair value. The fair values of the reporting units are estimated using market and discounted cash flow approaches. Goodwill is considered impaired if the carrying value of the reporting unit exceeds its fair value. Application of the goodwill impairment test requires judgment, including the identification of reporting units, assignment of assets and liabilities to reporting units, assignment of goodwill to reporting units, and determination of the fair value of each reporting unit. Valuation techniques consistent with the market approach and income approach are used to measure the fair value of each reporting unit. Significant judgments are required to estimate the fair value of reporting units including estimating future cash flows, and determining appropriate discount rates, growth rates, company control premium and other assumptions. Changes in these estimates and assumptions could materially affect the determination of fair value for each reporting unit. We perform our annual impairment test on October 31 of each year.

Intangible assets with estimable useful lives are required to be amortized over their respective estimated useful lives and reviewed for impairment whenever events or changes in circumstances indicate that the carrying amount may not be recoverable. An impairment evaluation is based on an undiscounted cash flow analysis at the lowest level at which cash flows of the long-lived assets are largely independent of other groups of assets and liabilities. We assess potential impairments to intangible assets when there is evidence that events or changes in circumstances indicate that the carrying amount of an asset or asset group may not be recovered. Our judgments regarding the existence of impairment indicators and future cash flows related to intangible assets are based on operational performance of our businesses, market conditions and other factors. Although there are inherent uncertainties in this assessment process, the estimates and assumptions we use, including estimates of future cash flows, volumes, market penetration and discount rates, are consistent with our internal planning. If these estimates or their related assumptions change in the future, we may be required to record an impairment charge on all or a portion of our long-lived intangible assets. Furthermore, we cannot predict the occurrence of future impairment-triggering

events nor the impact such events might have on our reported asset values. Future events could cause us to conclude that impairment indicators exist and that long-lived intangible assets associated with our acquired businesses are impaired.

Professional Liability Reserve

We maintain an accrual for professional liability that we include in accounts payable and accrued expenses and other long-term liabilities in our consolidated balance sheets. We determine the adequacy of this accrual by evaluating our historical experience and trends, loss reserves established by our insurance carriers, management and third-party administrators, and our independent actuarial studies. We obtain actuarial studies on a semi-annual basis that use our historical claims data and industry data to assist us in determining the adequacy of our reserves each year. For periods between the actuarial studies, we record our accruals based on loss rates provided in the most recent actuarial study and management's review of loss history.

Workers Compensation Reserve

We maintain an accrual for workers compensation, which we include in accrued compensation and benefits and other long-term liabilities in our consolidated balance sheets. We determine the adequacy of these accruals by evaluating our historical experience and trends, loss reserves established by our insurance carriers and third-party administrators, and our independent actuarial studies. We obtain updated actuarial studies on a semi-annual basis that use our payroll and historical claims data, as well as industry data, to determine the appropriate reserves for each policy year. For periods between the actuarial studies, we record our accruals based on loss rates provided in the most recent actuarial study.

Contingent Liabilities

From time to time, we are involved in various lawsuits, claims, investigations, and proceedings that arise in the ordinary course of business. Additionally, some of our clients may also become subject to claims, governmental inquiries and investigations and legal actions relating to services provided by our healthcare professionals. From time to time, and depending upon the particular facts and circumstances, we may be subject to indemnification obligations under our contracts with such clients relating to these matters. Certain of the above-referenced matters may include speculative claims for substantial or indeterminate amounts of damages. We record a liability when we believe that it is both probable that a loss has been incurred and the amount can be reasonably estimated. Significant judgment is required to determine both probability and the estimated amount. Where a range of loss can be reasonably estimated with no best estimate in the range, we record the minimum estimated liability. We review these provisions at least quarterly and adjust these provisions accordingly to reflect the impact of negotiations, settlements, rulings, advice of legal counsel, and updated information. We believe that the amount or estimable range of reasonably possible loss, will not, either individually or in the aggregate, have a material adverse effect on our business, consolidated financial position, results of operations, or cash flows with respect to loss contingencies for legal and other contingencies as of December 31, 2015. However, the outcome of litigation is inherently uncertain. Therefore, if one or more of these legal matters were resolved against us for amounts in excess of management's expectations, our results of operations and financial condition, including in a particular reporting period, could be materially adversely affected.

Income Taxes

We evaluate our unrecognized tax benefits in accordance with the guidance for accounting for uncertainty in income taxes. We recognize the tax benefit from an uncertain tax position only if it is more likely than not that the tax position will be sustained on examination by the taxing authorities, based on the technical merits of the position. The tax benefits recognized in the financial statements from such a position are measured based on the largest benefit that has a greater than 50% likelihood of being realized upon ultimate settlement.

Recent Accounting Pronouncements

In May 2014, the Financial Accounting Standards Board ("FASB") issued new accounting guidance related to revenue recognition. This new standard will replace all current U.S. GAAP guidance on this topic and eliminate all industry-specific guidance. The new revenue recognition standard provides a unified model to determine when and how revenue is recognized. The core principle is that a company should recognize revenue to depict the transfer of promised goods or services to customers in an amount that reflects the consideration for which the entity expects to be entitled in exchange for those goods or services. This guidance will be effective for us beginning January 1, 2018 and can be applied either retrospectively to each period presented or as a cumulative-effect adjustment as of the date of adoption. Early adoption is allowed, but not earlier than January 1, 2017. We are currently evaluating the timing of its adoption and the effect that adopting this new standard will have on our financial statements and related disclosures.

In April 2015, the FASB issued Accounting Standard Update ("ASU") 2015-05, "Intangibles - Goodwill and Other - Internal-Use Software (Subtopic 350-40), Customer's Accounting for Fees Paid in a Cloud Computing Arrangement." This standard provides guidance about whether a cloud computing arrangement includes a software license. If a cloud computing arrangement includes a software license, then the software license element of the arrangement should be accounted for by the

customer consistent with the acquisition of other software licenses. If a cloud computing arrangement does not include a software license, the customer should account for the arrangement as a service contract. ASU 2015-05 is effective for fiscal years beginning after December 15, 2015, and interim periods within those years. This standard can be adopted either prospectively to all arrangements entered into or materially modified after the effective date or retrospectively. We are currently evaluating the effect that adopting this new standard will have on our financial statements and related disclosures.

In September 2015, the FASB issued ASU 2015-16, "Business Combinations - Simplifying the Accounting for Measurement-Period Adjustments." This standard requires that an acquirer recognize adjustments to provisional amounts that are identified during the measurement period in the reporting period in which the adjustment amounts are determined. The standard requires that the acquirer record, in the same period's financial statements, the effect on earnings of changes in depreciation, amortization, or other income effects, if any, as a result of the change to the provisional amounts, calculated as if the accounting had been completed at the acquisition date. The standard also requires an entity to present separately on the face of the income statement or disclose in the notes the portion of the amount recorded in current-period earnings by line item that would have been recorded in previous reporting periods if the adjustment to the provisional amounts had been recognized as of the acquisition date. ASU 2015-16 is effective for public business entities for fiscal years beginning after December 15, 2015, and interim periods within those years. We do not expect the adoption will have a material effect on our consolidated financial statements.

There have been no other new accounting pronouncements issued but not yet adopted that are expected to materially affect our consolidated financial condition or results of operations.

Item 7A. Quantitative and Qualitative Disclosures about Market Risk

Market risk is the risk of loss arising from adverse changes in market rates and prices, such as interest rates, foreign currency exchange rates and commodity prices. During 2015, our primary exposure to market risk was interest rate risk associated with our variable interest debt instruments. A 100 basis point increase in interest rates on our variable rate debt would not have resulted in a material effect on our consolidated financial statements for 2015. We conduct a de minimus amount of international operations. Accordingly, we believe that our foreign currency risk is immaterial.

Item 8. *Financial Statements and Supplementary Data*

INDEX TO CONSOLIDATED FINANCIAL STATEMENTS

	<u>Page</u>
<u>Report of Independent Registered Public Accounting Firm</u>	<u>29</u>
<u>Consolidated Balance Sheets as of December 31, 2015 and 2014</u>	<u>30</u>
<u>Consolidated Statements of Comprehensive Income for the years ended December 31, 2015, 2014 and 2013</u>	<u>31</u>
<u>Consolidated Statements of Stockholders' Equity for the years ended December 31, 2015, 2014 and 2013</u>	<u>32</u>
<u>Consolidated Statements of Cash Flows for the years ended December 31, 2015, 2014 and 2013</u>	<u>33</u>
<u>Notes to Consolidated Financial Statements</u>	<u>35</u>

Report of Independent Registered Public Accounting Firm

The Board of Directors and Stockholders
AMN Healthcare Services, Inc.:

We have audited the accompanying consolidated balance sheets of AMN Healthcare Services, Inc. and subsidiaries (the Company) as of December 31, 2015 and 2014, and the related consolidated statements of comprehensive income, stockholders' equity, and cash flows for each of the years in the three-year period ended December 31, 2015. These consolidated financial statements are the responsibility of the Company's management. Our responsibility is to express an opinion on these consolidated financial statements based on our audits.

We conducted our audits in accordance with the standards of the Public Company Accounting Oversight Board (United States). Those standards require that we plan and perform the audit to obtain reasonable assurance about whether the financial statements are free of material misstatement. An audit includes examining, on a test basis, evidence supporting the amounts and disclosures in the financial statements. An audit also includes assessing the accounting principles used and significant estimates made by management, as well as evaluating the overall financial statement presentation. We believe that our audits provide a reasonable basis for our opinion.

In our opinion, the consolidated financial statements referred to above present fairly, in all material respects, the financial position of AMN Healthcare Services, Inc. and subsidiaries as of December 31, 2015 and 2014, and the results of their operations and their cash flows for each of the years in the three-year period ended December 31, 2015, in conformity with U.S. generally accepted accounting principles.

We also have audited, in accordance with the standards of the Public Company Accounting Oversight Board (United States), AMN Healthcare Services, Inc. and subsidiaries' internal control over financial reporting as of December 31, 2015, based on criteria established in *Internal Control - Integrated Framework (2013)* issued by the Committee of Sponsoring Organizations of the Treadway Commission (COSO), and our report dated February 23, 2016 expressed an unqualified opinion on the effectiveness of the Company's internal control over financial reporting.

/s/ KPMG LLP

San Diego, California
February 23, 2016

AMN HEALTHCARE SERVICES, INC.

CONSOLIDATED BALANCE SHEETS
(in thousands, except par value)

	December 31, 2015	December 31, 2014
ASSETS		
Current assets:		
Cash and cash equivalents	\$ 9,576	\$ 13,073
Accounts receivable, net of allowances of \$7,691 and \$4,515 at December 31, 2015 and 2014, respectively	277,996	186,274
Accounts receivable, subcontractor	50,807	28,443
Deferred income taxes, net	—	27,330
Prepaid expenses	13,526	10,350
Other current assets	23,723	17,200
Total current assets	<u>375,628</u>	<u>282,670</u>
Restricted cash and cash equivalents	27,352	19,567
Fixed assets, net of accumulated depreciation of \$76,680 and \$68,814 at December 31, 2015 and 2014, respectively	50,134	32,880
Other assets	47,569	38,710
Goodwill	204,779	154,387
Intangible assets, net of accumulated amortization of \$53,747 and \$41,963 at December 31, 2015 and 2014, respectively	174,970	152,517
Total assets	<u>\$ 880,432</u>	<u>\$ 680,731</u>
LIABILITIES AND STOCKHOLDERS' EQUITY		
Current liabilities:		
Accounts payable and accrued expenses	\$ 118,822	\$ 78,993
Accrued compensation and benefits	83,701	67,995
Current portion of revolving credit facility	30,000	18,000
Current portion of notes payable	7,500	7,500
Deferred revenue	5,620	3,177
Other current liabilities	5,374	2,630
Total current liabilities	<u>251,017</u>	<u>178,295</u>
Revolving credit facility	52,500	—
Notes payable, less unamortized fees	128,490	135,690
Deferred income taxes, net	22,431	32,491
Other long-term liabilities	78,134	77,674
Total liabilities	<u>532,572</u>	<u>424,150</u>
Commitments and contingencies and subsequent events		
Stockholders' equity:		
Preferred stock, \$0.01 par value; 10,000 shares authorized; none issued and outstanding at December 31, 2015 and 2014	—	—
Common stock, \$0.01 par value; 200,000 shares authorized; 47,709 and 46,639 shares issued and outstanding at December 31, 2015 and 2014, respectively	477	466
Additional paid-in capital	443,733	434,529
Accumulated deficit	(96,167)	(178,058)
Accumulated other comprehensive loss	(183)	(356)
Total stockholders' equity	<u>347,860</u>	<u>256,581</u>
Total liabilities and stockholders' equity	<u>\$ 880,432</u>	<u>\$ 680,731</u>

See accompanying notes to consolidated financial statements.

AMN HEALTHCARE SERVICES, INC.

CONSOLIDATED STATEMENTS OF COMPREHENSIVE INCOME
(in thousands, except per share amounts)

	Years Ended December 31,		
	2015	2014	2013
Revenue	\$ 1,463,065	\$ 1,036,027	\$ 1,011,816
Cost of revenue	993,702	719,910	714,536
Gross profit	469,363	316,117	297,280
Operating expenses:			
Selling, general and administrative	319,531	232,221	218,233
Depreciation and amortization	20,953	15,993	13,545
Total operating expenses	340,484	248,214	231,778
Income from operations	128,879	67,903	65,502
Interest expense, net (including loss on debt extinguishment of \$3,113 and \$434 for the years ended December 31, 2014 and 2013), and other	7,790	9,237	9,665
Income before income taxes	121,089	58,666	55,837
Income tax expense	39,198	25,449	22,904
Net income	\$ 81,891	\$ 33,217	\$ 32,933
Other comprehensive income (loss):			
Foreign currency translation	75	142	(55)
Unrealized gain on cash flow hedge, net of income taxes	98	—	—
Other comprehensive income (loss)	173	142	(55)
Comprehensive income	\$ 82,064	\$ 33,359	\$ 32,878
Net income per common share:			
Basic	\$ 1.72	\$ 0.71	\$ 0.72
Diluted	\$ 1.68	\$ 0.69	\$ 0.69
Weighted average common shares outstanding:			
Basic	47,525	46,504	45,963
Diluted	48,843	48,086	47,787

See accompanying notes to consolidated financial statements.

AMN HEALTHCARE SERVICES, INC.

CONSOLIDATED STATEMENTS OF STOCKHOLDERS' EQUITY
 Years Ended December 31, 2015, 2014 and 2013
 (in thousands)

	Common Stock		Additional Paid-in Capital	Treasury Stock		Accumulated Deficit	Accumulated Other Comprehensive Gain (Loss)	Total
	Shares	Amount		Shares	Amount			
Balance, December 31, 2012	45,691	\$ 457	\$ 424,292	—	\$ —	\$ (242,195)	\$ (443)	\$ 182,111
Settlement of acquisition share holdback	—	—	—	—	(3,046)	—	—	(3,046)
Treasury stock retirement	(204)	(2)	(1,031)	—	3,046	(2,013)	—	—
Equity awards vested and exercised, net of shares withheld for payroll taxes	524	5	(1,498)	—	—	—	—	(1,493)
Excess income tax benefits from equity awards vested and exercised	—	—	1,167	—	—	—	—	1,167
Share-based compensation	—	—	6,125	—	—	—	—	6,125
Comprehensive income (loss)	—	—	—	—	—	32,933	(55)	32,878
Balance, December 31, 2013	46,011	\$ 460	\$ 429,055	—	\$ —	\$ (211,275)	\$ (498)	\$ 217,742
Equity awards vested and exercised, net of shares withheld for payroll taxes	628	6	(2,661)	—	—	—	—	(2,655)
Excess income tax benefit from equity awards vested and exercised	—	—	978	—	—	—	—	978
Share-based compensation	—	—	7,157	—	—	—	—	7,157
Comprehensive income	—	—	—	—	—	33,217	142	33,359
Balance, December 31, 2014	46,639	\$ 466	\$ 434,529	—	\$ —	\$ (178,058)	\$ (356)	\$ 256,581
Equity awards vested and exercised, net of shares withheld for payroll taxes	1,070	11	(8,256)	—	—	—	—	(8,245)
Excess income tax benefit from equity awards vested and exercised	—	—	7,176	—	—	—	—	7,176
Share-based compensation	—	—	10,284	—	—	—	—	10,284
Comprehensive income	—	—	—	—	—	81,891	173	82,064
Balance, December 31, 2015	47,709	\$ 477	\$ 443,733	—	\$ —	\$ (96,167)	\$ (183)	\$ 347,860

See accompanying notes to consolidated financial statements.

AMN HEALTHCARE SERVICES, INC.
CONSOLIDATED STATEMENTS OF CASH FLOWS
(in thousands)

	Years Ended December 31,		
	2015	2014	2013
Cash flows from operating activities:			
Net income	\$ 81,891	\$ 33,217	\$ 32,933
Adjustments to reconcile net income to net cash provided by operating activities:			
Depreciation and amortization	20,953	15,993	13,545
Non-cash interest expense and other	1,934	1,392	1,336
Change in fair value of contingent consideration	(330)	—	—
Increase in allowances for doubtful accounts and sales credits	6,684	4,393	4,628
Provision for deferred income taxes	12,677	11,779	3,031
Share-based compensation	10,284	7,157	6,125
Excess tax benefit from equity awards vested and exercised	(7,449)	(1,819)	(1,521)
Holdback settlement in equity from prior acquisition	—	—	(3,046)
Loss on disposal or sale of fixed assets	4	60	14
Loss on debt extinguishment	—	3,113	434
Changes in assets and liabilities, net of effects from acquisitions:			
Accounts receivable	(75,653)	(41,958)	(8,644)
Accounts receivable, subcontractor	(22,365)	(10,172)	196
Income taxes receivable	7,867	768	(1,572)
Prepaid expenses	(2,915)	(1,933)	(633)
Other current assets	(5,409)	1,920	3,859
Other assets	(4,785)	(268)	(11,865)
Accounts payable and accrued expenses	29,611	6,125	6,244
Accrued compensation and benefits	11,888	11,515	6,367
Other liabilities	(2,103)	(4,488)	13,129
Deferred revenue	1,313	(114)	(90)
Restricted cash and cash equivalents balance	(7,784)	(9,002)	(4,301)
Net cash provided by operating activities	56,313	27,678	60,169
Cash flows from investing activities:			
Purchase and development of fixed assets	(27,010)	(19,134)	(9,047)
Change in restricted cash and cash equivalents balance	—	12,550	47
Equity method investment	(1,000)	(5,000)	—
Payments to fund deferred compensation plan	(3,004)	(2,174)	(1,298)
Cash paid for acquisitions, net of cash received	(84,081)	(14,470)	(39,500)
Cash paid for working capital adjustments and holdback liability for prior year acquisitions	(990)	—	—
Proceeds from sales of assets held for sale	—	—	600
Net cash used in investing activities	(116,085)	(28,228)	(49,198)
Cash flows from financing activities:			
Capital lease repayments	(4)	(529)	(681)
Payments on term loan	(7,500)	(155,245)	(10,000)
Proceeds from term loan	—	150,000	—
Payments on revolving credit facility	(25,000)	(39,500)	(16,000)
Proceeds from revolving credit facility	89,500	47,500	26,000
Payment of financing costs	—	(3,488)	(364)
Proceeds from exercise of equity awards	3,663	1,792	1,177
Cash paid for shares withheld for taxes	(11,908)	(4,448)	(2,670)
Excess tax benefit from equity awards vested and exercised	7,449	1,819	1,521
Net cash provided by (used in) financing activities	56,200	(2,099)	(1,017)

Effect of exchange rate changes on cash	75	142	(55)
Net change in cash and cash equivalents	(3,497)	(2,507)	9,899
Cash and cash equivalents at beginning of year	13,073	15,580	5,681
Cash and cash equivalents at end of year	<u>\$ 9,576</u>	<u>\$ 13,073</u>	<u>\$ 15,580</u>
Supplemental disclosures of cash flow information:			
Cash paid for interest (net of \$264, \$123 and \$63 capitalized in 2015, 2014 and 2013, respectively)	<u>\$ 5,806</u>	<u>\$ 4,599</u>	<u>\$ 7,405</u>
Cash paid for income taxes	<u>\$ 33,132</u>	<u>\$ 17,880</u>	<u>\$ 18,865</u>
Acquisitions:			
Fair value of tangible assets acquired in acquisitions, net of cash received	\$ 26,771	\$ 1,631	\$ 9,899
Goodwill	50,227	9,750	21,318
Intangible assets	34,237	9,960	19,790
Liabilities and deferred revenue assumed	(22,954)	(3,821)	(11,507)
Holdback provision	(1,500)	(1,650)	—
Earn-out liabilities	(2,700)	(1,400)	—
Net cash paid for acquisitions	<u>\$ 84,081</u>	<u>\$ 14,470</u>	<u>\$ 39,500</u>
Supplemental disclosures of non-cash investing and financing activities:			
Purchase of fixed assets recorded in accounts payable and accrued expenses	<u>\$ 3,337</u>	<u>\$ 4,618</u>	<u>\$ 3,727</u>

See accompanying notes to consolidated financial statements.

AMN HEALTHCARE SERVICES, INC.

NOTES TO CONSOLIDATED FINANCIAL STATEMENTS

December 31, 2015, 2014 and 2013

(in thousands, except per share amounts)

(1) Summary of Significant Accounting Policies

(a) General

AMN Healthcare Services, Inc. was incorporated in Delaware on November 10, 1997. AMN Healthcare Services, Inc. and its subsidiaries (collectively, the “Company”) provide healthcare workforce solutions and staffing services at acute and sub-acute care hospitals and other healthcare facilities throughout the United States.

(b) Principles of Consolidation

The accompanying consolidated financial statements include the accounts of AMN Healthcare Services, Inc. and its wholly-owned subsidiaries. All significant intercompany balances and transactions have been eliminated in consolidation.

(c) Use of Estimates

The preparation of financial statements in conformity with accounting principles generally accepted in the United States of America requires management to make a number of estimates and assumptions relating to the reporting of assets and liabilities and the disclosure of contingent assets and liabilities at the dates of the financial statements and the reported amounts of revenue and expenses during the reporting periods. On an ongoing basis, the Company evaluates its estimates, including those related to asset impairment, accruals for self-insurance and compensation and related benefits, contingencies and litigation, and income taxes. The Company bases these estimates on the information that is currently available and on various other assumptions that it believes are reasonable under the circumstances. Actual results could differ from those estimates under different assumptions or conditions.

(d) Cash and Cash Equivalents

The Company considers all highly liquid investments with an original maturity of three months or less to be cash equivalents. Cash and cash equivalents include currency on hand, deposits with financial institutions and highly liquid investments.

(e) Restricted Cash and Cash Equivalents

Restricted cash and cash equivalents primarily represent the cash and money market funds on deposit with financial institutions that serve as collateral for the Company’s outstanding letters of credit and captive insurance subsidiary claim payments. See Note (4), “Fair Value Measurement” and Note (8), “Notes Payable and Credit Agreement” for additional information.

(f) Fixed Assets

The Company records furniture, equipment, leasehold improvements and internal-use software at cost less accumulated amortization and depreciation. The Company records equipment acquired under capital leases at the present value of the future minimum lease payments. The Company capitalizes major additions and improvements, and it expenses maintenance and repairs when incurred. The Company calculates depreciation on furniture, equipment and technology and software using the straight-line method based on the estimated useful lives of the related assets (three to seven years). The Company amortizes leasehold improvements and equipment obtained under capital leases over the shorter of the term of the lease or their estimated useful lives. The Company includes depreciation of equipment obtained under capital leases with depreciation expense in the accompanying consolidated financial statements.

The Company capitalizes costs it incurs to develop internal-use software during the application development stage. Application development stage costs generally include costs associated with internal-use software configuration, coding, installation and testing. The Company also capitalizes costs of significant upgrades and enhancements that result in additional functionality, whereas it expenses as incurred costs for maintenance and minor upgrades and enhancements. The Company amortizes capitalized costs using the straight-line method over three to seven years once the software is ready for its intended use.

The Company reviews long-lived assets for impairment whenever events or changes in circumstances indicate that the carrying amount of an asset may not be recoverable. Recoverability of assets to be held and used is measured by a comparison of the carrying amount of an asset group to the future undiscounted net cash flows that are expected to be generated by the asset group. If such asset group is considered to be impaired, the impairment to be recognized is measured by the amount by which the carrying amount of the asset group exceeds the fair value of the asset group. The Company reports assets to be disposed of at the lower of the carrying amount or fair value less costs to sell.

(g) Goodwill

The Company records as goodwill the portion of the purchase price that exceeds the fair value of net assets of entities acquired. The Company evaluates goodwill annually for impairment at the reporting unit level and whenever circumstances occur indicating that goodwill may be impaired. The Company may first assess qualitative factors to determine whether it is more likely than not that the fair value of a reporting unit is less than its carrying amount. If, after assessing the totality of events and circumstances, the Company determines that it is more likely than not that the fair value of the reporting unit is greater than its carrying amount, the quantitative impairment test is unnecessary. The performance of the quantitative impairment test involves a two-step process. The first step of the test involves comparing the fair value of the Company's reporting units with the reporting unit's carrying amount, including goodwill. The Company generally determines the fair value of its reporting units using a combination of the income approach (using discounted future cash flows) and the market valuation approach. If the carrying amount of a Company's reporting unit exceeds its fair value, the Company performs the second step of the test to determine the amount of impairment loss. The second step of the test involves comparing the implied fair value of the Company's reporting unit's goodwill with the carrying amount of that goodwill. The amount by which the carrying value of the goodwill exceeds its implied fair value, if any, is recognized as an impairment loss.

(h) Intangible Assets

Intangible assets consist of identifiable intangible assets acquired through acquisitions. Identifiable intangible assets include tradenames and trademarks, customer relationships, non-compete agreements, staffing databases and acquired technology. The Company amortizes intangible assets, other than tradenames and trademarks with an indefinite life, using the straight-line method over their useful lives. The Company amortizes non-compete covenants using the straight-line method over the lives of the related agreements. The Company reviews for impairment intangible assets with estimable useful lives whenever events or changes in circumstances indicate that the carrying amount may not be recoverable.

The Company does not amortize indefinite-lived tradenames and trademarks and instead reviews them for impairment annually. The Company may first perform a qualitative assessment to determine whether it is more likely than not that an indefinite-lived intangible asset is impaired. If, after assessing the totality of events and circumstances, the Company determines that it is more likely than not that the indefinite-lived intangible asset is not impaired, no quantitative fair value measurement is necessary. If a quantitative fair value measurement calculation is required for an indefinite-lived intangible asset, the Company compares its fair value with its carrying amount. If the carrying amount exceeds the fair value, the Company records the excess as an impairment loss.

(i) Insurance Reserves

The Company maintains an accrual for professional liability that is included in accounts payable and accrued expenses and other long-term liabilities in the consolidated balance sheets. The expense is included in the selling, general and administrative expenses in the consolidated statement of comprehensive income. The Company determines the adequacy of this accrual by evaluating its historical experience and trends, loss reserves established by the Company's insurance carriers, management and third-party administrators, and independent actuarial studies. The Company obtains actuarial studies on a semi-annual basis that use the Company's actual claims data and industry data to assist the Company in determining the adequacy of its reserves each year. For periods between the actuarial studies, the Company records its accruals based on loss rates provided in the most recent actuarial study and management's review of loss history. In November 2012, the Company established a captive insurance subsidiary, which provides coverage, on an occurrence basis, for professional liability within its nurse and allied healthcare staffing segment. Liabilities include provisions for estimated losses incurred but not yet reported ("IBNR"), as well as provisions for known claims. IBNR reserve estimates involve the use of assumptions and are primarily based upon historical loss experience, industry data and other actuarial assumptions. The Company maintains excess insurance coverage through a commercial carrier for losses above the per occurrence retention.

The Company maintains an accrual for workers compensation, which is included in accrued compensation and benefits and other long-term liabilities in the consolidated balance sheets. The expense relating to healthcare professionals is included in cost of revenue, while the expense relating to corporate employees is included in the selling, general and administrative expenses in the consolidated statement of comprehensive income. The Company determines the adequacy of this accrual by

evaluating its historical experience and trends, loss reserves established by the Company's insurance carriers and third-party administrators, and independent actuarial studies. The Company obtains actuarial studies on a semi-annual basis that use the Company's payroll and historical claims data, as well as industry data, to determine the appropriate reserve for both reported claims and IBNR claims for each policy year. For periods between the actuarial studies, the Company records its accruals based on loss rates provided in the most recent actuarial study.

(j) Revenue Recognition

Revenue consists of fees earned from the temporary and permanent placement of healthcare professionals as well as from the Company's software-as-a-service (SaaS)-based technology, including its vendor management systems (VMS) and its scheduling software. Revenue from temporary staffing services is recognized as the services are rendered by the healthcare professional. Under the Company's managed services program arrangements, the Company manages all or a part of a customer's supplemental workforce needs utilizing its own pool of healthcare professionals along with those of third-party subcontractors. When the Company uses subcontractors, revenue is recorded net of the related subcontractor's expense. Revenue from recruitment and permanent placement services is recognized as the services are provided and upon successful placements. The Company's SaaS-based revenue is recognized ratably over the applicable arrangement's service period. Fees billed in advance of being earned are recorded as deferred revenue.

(k) Accounts Receivable

The Company records accounts receivable at the invoiced amount. Accounts receivable are non-interest bearing. The Company maintains an allowance for doubtful accounts based on the Company's historical write-off experience and an assessment of its customers' financial conditions. The Company also maintains a sales allowance to reserve for potential credits issued to customers, which is based on the Company's historical experience. The Company has not experienced material bad debts or sales adjustments during the past three years.

(l) Concentration of Credit Risk

The majority of the Company's business activity is with hospitals located throughout the United States. Credit is extended based on the evaluation of each entity's financial condition. One customer within the Company's nurse and allied healthcare staffing segment comprised approximately 11% and 10% of the consolidated revenue of the Company for the fiscal years ended December 31, 2015 and 2014, respectively, while no customer exceeded 10% of consolidated revenue for the year ended December 31, 2013.

The Company's cash and cash equivalents and restricted cash and cash equivalents accounts are also financial instruments that are exposed to concentration of credit risk. The Company maintains its cash balances with high-credit quality and federally insured institutions. Cash balances may be invested in a non-federally insured money market account. As of December 31, 2015 and 2014, there were \$27,352 and \$19,567, respectively, of restricted cash and cash equivalents, a portion of which was invested in a non-federally insured money market fund.

(m) Income Taxes

The Company records income taxes using the asset and liability method. Deferred tax assets and liabilities are recognized for the future tax consequences attributable to differences between the financial statement carrying amounts of existing assets and liabilities and their respective tax basis. Deferred tax assets and liabilities are measured using enacted tax rates expected to apply to taxable income in the years in which those temporary differences are expected to be recovered or settled. The effect on deferred tax assets and liabilities of a change in tax rates is recognized in the period the changes are enacted. In assessing the realizability of deferred tax assets, the Company considers whether it is more likely than not that some portion or all of the deferred tax assets will not be realized. The ultimate realization of deferred tax assets is dependent upon the generation of future taxable income during the periods in which those temporary differences become deductible. The Company considers the scheduled reversal of deferred tax liabilities (including the impact of available carryback and carryforward periods), projected future taxable income, and tax-planning strategies in making this assessment. The Company recognizes the effect of income tax positions only if it is more likely than not that such positions will be sustained. Recognized income tax positions are measured at the largest amount that is greater than 50% likely of being realized. Changes in recognition or measurement are reflected in the period in which the change in judgment occurs. The Company records interest and penalties related to unrecognized tax benefits in income tax expense.

(n) Fair Value of Financial Instruments

The carrying amounts of the Company's cash equivalents and restricted cash equivalents approximate their respective fair values due to the short-term nature and liquidity of these financial instruments. The carrying amount of the Company's term

loan and revolver approximates their fair value as the Company amended its credit facilities in January 2016 to increase the capacity of the revolver and to secure a new term loan and the variable interest rates (LIBOR plus 1.50% to 2.25% or a base rate plus a spread of 0.50% to 1.25%, at the Company's option) remain unchanged. See Note (8), "Notes Payable and Credit Agreement," for additional information. The fair value of the long-term portion of the Company's insurance accruals cannot be estimated because the Company cannot reasonably determine the timing of future payments.

(o) Share-Based Compensation

The Company accounts for its share-based employee compensation plans by expensing the estimated fair value of share-based awards on a straight-line basis over the requisite employee service period, which is the vesting period. Restricted stock units ("RSUs") typically vest at the end of a three-year vesting period, however, 33% of the awards may vest on the 13th month anniversary of the grant date and 34% on the second anniversary of the grant date if certain performance targets are met. Share-based compensation cost of RSUs is measured by the market value of the Company's common stock on the date of grant, and the Company records share-based compensation expense only for those awards that are expected to vest. Performance restricted stock units ("PRSUs") primarily consist of PRSUs that contain a performance condition dependent on the Company's adjusted EBITDA margin during the third year of the three-year vesting period, with a range of 0% to 175% of the target amount granted to be issued under the award. Share-based compensation cost for these PRSUs is measured by the market value of the Company's common stock on the date of grant, and the amount recognized is adjusted for estimated achievement of the performance conditions. A limited amount of PRSUs contain a market condition dependent upon the Company's relative and absolute total shareholder return over a three-year period, with a range of 0% to 175% of the target amount granted to be issued under the award. Share-based compensation cost for these PRSUs is measured using the Monte-Carlo simulation valuation model and is not adjusted for the achievement, or lack thereof, of the performance conditions.

(p) Net Income per Common Share

Share-based awards to purchase 9, 298 and 308 shares of common stock for the years ended December 31, 2015, 2014 and 2013, respectively, were not included in the calculation of diluted net income per common share because the effect of these instruments was anti-dilutive.

The following table sets forth the computation of basic and diluted net income per common share for the years ended December 31, 2015, 2014 and 2013, respectively:

	Years Ended December 31,		
	2015	2014	2013
Net income	\$ 81,891	\$ 33,217	\$ 32,933
Net income per common share - basic	\$ 1.72	\$ 0.71	\$ 0.72
Net income per common share - diluted	1.68	0.69	0.69
Weighted average common shares outstanding - basic	47,525	46,504	45,963
Plus dilutive effect of potential common shares	1,318	1,582	1,824
Weighted average common shares outstanding - diluted	48,843	48,086	47,787

(q) Segment Information

The Company has three reportable segments: (1) nurse and allied healthcare staffing, (2) locum tenens staffing, and (3) physician permanent placement services.

Segment operating income represents income before income taxes plus depreciation, amortization of intangible assets, share-based compensation expense, interest expense (net) and other, and unallocated corporate overhead. The Company's management does not evaluate, manage or measure performance of segments using asset information; accordingly, asset information by segment is not prepared or disclosed.

The following table provides a reconciliation of revenue and segment operating income by reportable segment to consolidated results and was derived from each segment's internal financial information as used for corporate management purposes:

	Years Ended December 31,		
	2015	2014	2013
Revenue			
Nurse and allied healthcare staffing	\$ 1,023,936	\$ 695,206	\$ 681,979
Locum tenens staffing	385,091	296,166	287,484
Physician permanent placement services	54,038	44,655	42,353
	<u>\$ 1,463,065</u>	<u>\$ 1,036,027</u>	<u>\$ 1,011,816</u>
Segment operating income			
Nurse and allied healthcare staffing	\$ 149,258	\$ 87,246	\$ 82,458
Locum tenens staffing	48,011	30,985	24,712
Physician permanent placement services	15,101	9,818	8,929
	<u>212,370</u>	<u>128,049</u>	<u>116,099</u>
Unallocated corporate overhead	52,254	36,996	30,927
Depreciation and amortization	20,953	15,993	13,545
Share-based compensation	10,284	7,157	6,125
Interest expense, net (including loss on debt extinguishment of \$3,113 and \$434 for the years ended December 31, 2014 and 2013, respectively), and other	7,790	9,237	9,665
Income from continuing operations before income taxes	<u>\$ 121,089</u>	<u>\$ 58,666</u>	<u>\$ 55,837</u>

(r) Reclassifications

Certain reclassifications have been made to certain of the prior years' consolidated financial statements to conform to the current year presentation.

(s) Recently Adopted Accounting Pronouncements

In April 2015, the Financial Accounting Standards Board ("FASB") issued Accounting Standard Update ("ASU")2015-03, "Interest - Imputation of Interest (Subtopic 835-30): Simplifying the Presentation of Debt Issuance Costs." The update requires debt issuance costs related to a recognized debt liability to be presented in the balance sheet as a direct deduction from the carrying amount of the related debt liability instead of being presented as an asset. Debt disclosures will include the face amount of the debt liability and the effective interest rate. The update requires retrospective application and represents a change in accounting principle. The update is effective for fiscal years beginning after December 15, 2015 and the Company elected to early adopt this standard in fiscal year 2015. The adoption did not have a material effect on the Company's consolidated financial statements as it only resulted in a reclassification of certain capitalized loan costs from other long-term assets to offset notes payable balance, including the reclassification of debt issuance costs from other assets to long-term notes payable of \$1,185 as of December 31, 2014.

In November 2015, the FASB issued ASU 2015-17, Income Taxes (Topic 740), "Balance Sheet Classification of Deferred Taxes," which requires deferred tax liabilities and assets to be classified as noncurrent in a statement of financial position. This update is effective for financial statements issued for annual periods beginning after December 15, 2016, and interim periods within those annual periods. The Company has elected to early adopt this standard during the fourth quarter of 2015. The adoption of this new accounting resulted in a reclassification in the Company's deferred income taxes, net, being presented within long-term liabilities on the Company's consolidated balance sheet as of December 31, 2015. The Company did not retrospectively adjust the consolidated balance sheet as of December 31, 2014. The adoption did not have a material effect on the consolidated financial statements as it only resulted in a reclassification of current deferred income taxes, net (current assets) to long-term deferred income taxes, net (non-current liabilities). There was no impact to net income.

(2) Business Combinations

As set forth below, the Company completed five acquisitions from January 1, 2013 through December 31, 2015. The Company accounted for each acquisition using the acquisition method of accounting. Accordingly, it recorded the tangible and intangible assets acquired and liabilities assumed at their estimated fair values as of the applicable date of acquisition. For each acquisition, the Company did not incur any material acquisition-related costs. The acquisition of Onward Healthcare, Inc. (“Onward Healthcare”), including its two wholly-owned subsidiaries, Locum Leaders and Medefis (collectively with Onward Healthcare, “OH”), described below is the only acquisition considered significant. As a result, pro forma information for the other four acquisitions is not provided.

MillicanSolutions Acquisition

On October 5, 2015, the Company acquired MillicanSolutions, Inc. (“Millican”), a physician and executive leadership search firm. The total purchase price of \$3,985 included (1) \$2,985 cash consideration paid upon acquisition, funded by cash-on-hand, (2) \$500 to be paid on December 31, 2016, and (3) \$500 to be paid on December 31, 2017. The acquisition enhances the Company’s ability to respond to the specialized leadership needs within academic pediatrics and children’s medical centers and expands its expertise in serving academic medical centers and teaching hospitals in physician and leadership search. The results of operations of Millican have been included in the Company’s physician permanent placement segment since the date of acquisition.

The preliminary allocation of the \$3,985 purchase price consisted of (1) \$636 of fair value of tangible assets acquired, (2) \$662 of liabilities assumed, (3) \$645 of identified intangible assets and (4) \$3,366 of goodwill, a portion of which is deductible for tax purposes. The intangible assets include the fair value of tradenames and trademarks, staffing databases, customer relationships, and a covenant not to compete with a weighted average useful life of approximately five years.

The First String Healthcare Acquisition

On September 15, 2015, the Company completed its acquisition of The First String Healthcare, Inc. (“TFS”), a provider of interim staffing and permanent placement of nurse leaders and executives. The total purchase price of \$7,653 included (1) \$4,453 cash consideration paid upon acquisition, funded by cash-on-hand, net of cash received, (2) \$500 to be paid on the first anniversary of the acquisition date, and (3) a tiered contingent earn-out payment of up to \$4,000 with an estimated fair value of \$2,700 as of the acquisition date. The contingent earn-out payment is comprised of (1) up to \$1,000 based on the operating results of TFS for the year ended December 31, 2015, which was earned in its entirety, and (2) up to \$3,000 based on the operating results of TFS for the year ending December 31, 2016. The acquisition agreement also provides for an additional \$1,000 payment to be paid on the second anniversary of the acquisition date conditioned upon the continued employment of the selling shareholders. Accordingly, this amount is recorded as compensation expense over the two year service period. The acquisition enhances the Company’s capabilities to provide interim and permanent nursing leadership. The results of operations of TFS have been included in the Company’s nurse and allied healthcare staffing segment since the date of acquisition.

The preliminary allocation of the \$7,653 purchase price consisted of (1) \$919 of fair value of tangible assets acquired, (2) \$867 of liabilities assumed, (3) \$3,373 of identified intangible assets and (4) \$4,228 of goodwill, a portion of which is deductible for tax purposes. The intangible assets include the fair value of tradenames and trademarks, customer relationships, a staffing database and covenants not to compete with a weighted average useful life of approximately seven years.

Onward Healthcare Acquisition

On January 7, 2015, the Company completed its acquisition of OH for approximately \$76,643 in cash paid upon acquisition, funded by cash-on-hand and borrowings under the Company’s revolving credit facility, net of cash received. Onward Healthcare is a national nurse and allied healthcare staffing firm, Locum Leaders is a national locum tenens provider, and Medefis is a provider of a SaaS-based VMS for healthcare facilities. The acquisition helps the Company to expand its service lines and its supply and placement capabilities of healthcare professionals to its clients. The results of Onward Healthcare and Medefis have been included in the Company’s nurse and allied healthcare staffing segment and the results of Locum Leaders in the Company’s locum tenens staffing segment since the date of acquisition.

The preliminary allocation of the \$76,643 purchase price consisted of (1) \$25,216 of fair value of tangible assets acquired (including \$21,313 of accounts receivable), (2) \$21,425 of liabilities assumed (including \$11,113 of accounts payable and accrued expenses), (3) \$30,219 of identified intangible assets and (4) \$42,633 of goodwill, a portion of which is deductible for tax purposes. The intangible assets acquired and their weighted average useful life is as follows:

	<u>Fair Value</u>	<u>Useful Life</u> (in years)
Identifiable intangible assets		
Tradenames and Trademarks	\$ 8,100	3 - 15
Customer Relationships	17,600	10 - 15
Staffing Database	2,600	5
Acquired Technologies	1,700	8
Non-compete agreements	219	2
	<u>\$ 30,219</u>	

Of the \$42,633 allocated to goodwill, \$37,392 and \$5,241 were allocated to the Company's nurse and allied healthcare staffing segment and locum tenens staffing segment, respectively.

Approximately \$145,178 of revenue and \$16,229 of income before income taxes of the OH entities were included in the consolidated statement of comprehensive income for the year ended December 31, 2015. The following summary presents unaudited pro forma consolidated results of operations of the Company for the years ended December 31, 2015 and 2014 as if the OH acquisition had occurred on January 1, 2014, which gives effect to certain adjustments, including the reduction in compensation expense related to non-recurring executive salary expense, acquisition-related costs and the amortization of acquired intangible assets. The pro forma financial information is not necessarily indicative of the operating results that would have occurred had the acquisition been consummated as of the date indicated, nor is it necessarily indicative of future operating results.

(Unaudited)	<u>Years Ended December 31,</u>	
	<u>2015</u>	<u>2014</u>
Revenue	\$ 1,465,350	\$ 1,138,481
Net income	\$ 80,033	\$ 34,230
Net income per common share:		
Basic	\$ 1.68	\$ 0.74
Diluted	\$ 1.64	\$ 0.71

Avantas Acquisition

On December 22, 2014, the Company acquired Avantas, LLC ("Avantas"), a provider of clinical workforce management services, including its proprietary SaaS-based scheduling technology. The initial purchase price of \$17,520 included (1) \$14,470 cash consideration paid at acquisition, funded through cash-on-hand and borrowings under the Company's revolving credit facility, (2) \$1,650 cash holdback for potential indemnification claims and (3) a tiered contingent earn-out of up to \$8,500 based on the operating performance of Avantas during the 12-month period ending June 30, 2016, with an estimated fair value at acquisition of \$1,400. During the year ended December 31, 2015, the Company paid an additional \$165 to the selling equityholders for a working capital adjustment. The acquisition expanded the Company's ability to provide workforce optimization services. The results of operations of Avantas have been included in the Company's nurse and allied healthcare staffing segment since the date of acquisition.

The allocation of the total \$17,685 purchase price (which gives effect to the \$165 working capital adjustment on the initial purchase price) consisted of (1) \$1,631 of fair value of tangible assets acquired, (2) \$3,821 of liabilities and deferred revenue assumed, (3) \$9,960 of identified intangible assets, including tradenames and trademarks, customer relationships and acquired technologies with a weighted average useful life of approximately 14 years and (4) \$9,915 of goodwill, a portion of which is deductible for tax purposes.

ShiftWise Acquisition

On November 20, 2013, the Company completed its acquisition of ShiftWise, a national provider of web-based healthcare workforce solutions, including its VMS technology utilized by hospitals and other healthcare systems. The purchase price of the acquisition totaled \$39,500, of which \$6,000 was deposited in escrow to satisfy any potential indemnification claims by the Company and is scheduled to be released to the selling shareholders over three years following the closing date at \$2,000 per annum minus any resolved or unresolved indemnification claims. As of December 31, 2015, a total of \$3,970 has been released from the escrow, of which \$3,614 has been released to the selling shareholders and the remaining has been returned to the

Company for certain indemnification payments and payroll taxes the Company paid on behalf of the selling shareholders. The acquisition expanded the Company's workforce solution offerings to include a standalone VMS technology. The results of operations of ShiftWise have been included in the Company's nurse and allied healthcare staffing segment since the date of acquisition.

The allocation of the \$39,500 purchase price consisted of (1) \$9,899 of fair value of tangible assets acquired, (2) \$11,502 of liabilities assumed (including \$2,701 of deferred tax liabilities), (3) \$19,790 of identified intangible assets including tradenames and trademarks, customer relationships, non-compete agreements and acquired technologies with a weighted average useful life of approximately 8 years and (4) \$21,313 of non-deductible goodwill.

(3) Derivative Instruments

In April 2015, the Company entered into an interest rate swap agreement to minimize its exposure to interest rate fluctuations on \$100,000 of its outstanding variable rate debt under its term loan facility whereby the Company pays a fixed rate of 0.983% per annum and receives a variable rate equal to floating one-month LIBOR. The agreement expires on March 30, 2018.

At December 31, 2015, the interest rate swap had a fair value of \$165, which is included in other assets in the accompanying consolidated balance sheet. The effectiveness of the interest rate swap was assessed at inception and on a quarterly basis thereafter. Because the interest rate swap is expected to be highly effective in hedging variable rate interest payments, the swap is accounted for as cash flow hedge, and changes in the fair value of the interest rate swap is reported as a component of accumulated other comprehensive (loss) income until earnings are affected by the hedged interest payment, at which time the hedged interest payment is recognized in interest expense. If at any time the assessment indicates that the derivative is no longer highly effective as a hedge, the Company will discontinue hedge accounting and recognize all subsequent derivative instrument gains and losses in the consolidated statement of comprehensive income.

(4) Fair Value Measurement

Fair value represents the price that would be received for an asset or paid to transfer a liability (an exit price) in the principal or most advantageous market for the asset or liability in an orderly transaction between market participants on the measurement date. When determining fair value, the Company considers the principal or most advantageous market in which the Company would conduct a transaction, in addition to the assumptions that market participants would use when pricing the related assets or liabilities, including non-performance risk.

A three-level hierarchy prioritizes the inputs to valuation techniques used to measure fair value and requires an entity to maximize the use of observable inputs and minimize the use of unobservable inputs when measuring fair value. The three levels of the fair value hierarchy are as follows:

Level 1—Quoted prices in active markets for identical assets or liabilities.

Level 2—Observable inputs other than Level 1 prices such as quoted prices for similar assets or liabilities; quoted prices in markets that are not active; or other inputs that are observable or can be corroborated by observable market data for substantially the full term of the assets or liabilities.

Level 3—Unobservable inputs that are supported by little or no market activity and that are significant to the fair value of the assets or liabilities.

Assets and Liabilities Measured on a Recurring Basis

The Company's restricted cash equivalents that serve as collateral for the Company's outstanding letters of credit typically consist of money market funds or U.S. Treasury securities that are measured at fair value based on quoted prices, which are level 1 inputs.

The Company's interest rate swap is measured at fair value using a discounted cash flow analysis that includes the contractual terms, including the period to maturity, and level 2 observable market-based inputs, including interest rate curves. The fair value of the swap is determined by netting the discounted future fixed cash receipts payments and the discounted expected variable cash receipts. The variable cash receipts are based on an expectation of future interest rates (forward curves) derived from observable market interest rate yield curves. The valuation also considers credit risk adjustments that are necessary to reflect the probability of default by the counterparty or the Company, which are considered Level 3 inputs;

however, as of December 31, 2015, the credit risk adjustments, including nonperformance risk, were considered insignificant to the total fair value of the interest rate swap.

The Company's contingent consideration liabilities are measured at fair value using probability-weighted discounted cash flow analysis for the acquired companies, which are level 3 inputs.

The following tables present information about assets and liabilities measured at fair value on a recurring basis and indicate the fair value hierarchy of the valuation techniques utilized to determine such fair value:

Assets (Liabilities)	Fair Value Measurements as of December 31, 2015			
	Total	Quoted Prices in Active Markets for Identical Assets (Level 1)	Significant Other Observable Inputs (Level 2)	Significant Unobservable Inputs (Level 3)
Money market funds	\$ 5,627	\$ 5,627	\$ —	\$ —
Interest rate swap asset	165	—	165	—
Acquisition contingent consideration liabilities	(3,770)	—	—	(3,770)

Assets (Liabilities)	Fair Value Measurements as of December 31, 2014			
	Total	Quoted Prices in Active Markets for Identical Assets (Level 1)	Significant Other Observable Inputs (Level 2)	Significant Unobservable Inputs (Level 3)
Money market funds	\$ 335	\$ 335	\$ —	\$ —
U.S. Treasury securities	5,291	5,291	—	—
Acquisition contingent consideration liabilities	(1,400)	—	—	(1,400)

The following table sets forth reconciliations of changes in the fair value of contingent consideration liabilities classified as Level 3 in the fair value hierarchy:

	Years Ended December 31,	
	2015	2014
Balance as of January 1	\$ (1,400)	\$ —
Contingent consideration liabilities recorded at purchase	(2,700)	(1,400)
Change in fair value of contingent consideration earn-out liabilities	330	—
Balance as of December 31	\$ (3,770)	\$ (1,400)

Assets Measured on a Non-Recurring Basis

The Company applies fair value techniques on a non-recurring basis associated with valuing potential impairment losses related to its goodwill, indefinite-lived intangible assets, long-lived assets and equity method investment. The fair values of these assets are estimated primarily using Level 3 inputs such as discounted cash flows, which are not observable from the market, directly or indirectly. There were no impairment charges recorded during the three years ended December 31, 2015 requiring such measurements.

(5) Goodwill and Identifiable Intangible Assets

As of December 31, 2015 and 2014, the Company had the following acquired intangible assets:

	As of December 31, 2015			As of December 31, 2014		
	Gross Carrying Amount	Accumulated Amortization	Net Carrying Amount	Gross Carrying Amount	Accumulated Amortization	Net Carrying Amount
Intangible assets subject to amortization:						
Staffing databases	\$ 6,333	\$ (3,592)	\$ 2,741	\$ 3,020	\$ (2,618)	\$ 402
Customer relationships	96,829	(40,076)	56,753	77,300	(32,971)	44,329
Tradenames and trademarks	26,853	(7,718)	19,135	17,540	(5,436)	12,104
Non-compete agreements	572	(276)	296	190	(72)	118
Acquired technology	8,730	(2,085)	6,645	7,030	(866)	6,164
	<u>\$ 139,317</u>	<u>\$ (53,747)</u>	<u>\$ 85,570</u>	<u>\$ 105,080</u>	<u>\$ (41,963)</u>	<u>\$ 63,117</u>
Intangible assets not subject to amortization:						
tradenames and trademarks			\$ 89,400			\$ 89,400
			<u>\$ 174,970</u>			<u>\$ 152,517</u>

Aggregate amortization expense for intangible assets was \$11,784 and \$7,639 for the years ended December 31, 2015 and 2014, respectively. Based on the current amount of intangibles subject to amortization, the estimated amortization expense as of December 31, 2015 is as follows:

	Amount
Year ending December 31, 2016	\$ 11,948
Year ending December 31, 2017	11,613
Year ending December 31, 2018	10,540
Year ending December 31, 2019	9,835
Year ending December 31, 2020	6,917
Thereafter	34,717
	<u>\$ 85,570</u>

The following table summarizes the activity related to the carrying value of goodwill by reportable segment:

	Nurse and Allied Healthcare Staffing	Locum Tenens Staffing	Physician Permanent Placement Services	Total
Balance, January 1, 2014	\$ 97,811	\$ 14,502	\$ 32,329	\$ 144,642
Goodwill adjustment from prior acquisition	(5)	—	—	(5)
Goodwill from Avantas acquisition	9,750	—	—	9,750
Balance, December 31, 2014	107,556	14,502	32,329	154,387
Goodwill adjustment for Avantas acquisition	165	—	—	165
Goodwill from OH acquisition	37,392	5,241	—	42,633
Goodwill from TFS acquisition	4,228	—	—	4,228
Goodwill from Millican acquisition	—	—	3,366	3,366
Balance, December 31, 2015	<u>\$ 149,341</u>	<u>\$ 19,743</u>	<u>\$ 35,695</u>	<u>\$ 204,779</u>
Accumulated impairment loss as of December 31, 2014 and 2015	<u>\$ 154,444</u>	<u>\$ 53,940</u>	<u>\$ 6,555</u>	<u>\$ 214,939</u>

(6) Balance Sheet Details

The consolidated balance sheets detail is as follows as of December 31, 2015 and 2014:

	As of December 31,	
	2015	2014
Other current assets:		
Restricted cash	11,995	9,054
Income taxes receivable	3,687	3,503
Other	8,041	4,643
Other current assets	<u>\$ 23,723</u>	<u>\$ 17,200</u>
Fixed assets:		
Furniture and equipment	\$ 23,380	\$ 17,761
Technology and software	97,962	78,593
Leasehold improvements	5,472	5,340
	<u>126,814</u>	<u>101,694</u>
Accumulated depreciation	(76,680)	(68,814)
Fixed assets, net	<u>\$ 50,134</u>	<u>\$ 32,880</u>
Accounts payable and accrued expenses:		
Trade accounts payable	\$ 53,261	\$ 30,039
Subcontractor payable	56,177	33,474
Professional liability reserve	7,962	7,380
Overdraft	124	6,338
Other	1,298	1,762
Accounts payable and accrued expenses	<u>\$ 118,822</u>	<u>\$ 78,993</u>
Accrued compensation and benefits:		
Accrued payroll	\$ 21,058	\$ 21,857
Accrued bonuses and commissions	24,476	15,196
Accrued travel expense	2,740	2,413
Accrued health insurance reserve	3,225	1,871
Accrued workers compensation reserve	7,701	5,830
Deferred compensation	23,044	20,729
Other	1,457	99
Accrued compensation and benefits	<u>\$ 83,701</u>	<u>\$ 67,995</u>
Other long-term liabilities:		
Workers compensation reserve	\$ 16,899	\$ 13,855
Professional liability reserve	37,369	30,722
Deferred rent	11,826	8,122
Unrecognized tax benefits	8,081	21,706
Other	3,959	3,269
Other long-term liabilities	<u>\$ 78,134</u>	<u>\$ 77,674</u>

(7) Income Taxes

The provision for income taxes from operations for the years ended December 31, 2015, 2014 and 2013 consists of the following:

	Years Ended December 31,		
	2015	2014	2013
Current income taxes:			
Federal	\$ 22,552	\$ 10,787	\$ 17,268
State	3,969	2,883	2,605
Total	26,521	13,670	19,873
Deferred income taxes:			
Federal	8,896	10,430	1,693
State	3,781	1,349	1,338
Total	12,677	11,779	3,031
Provision for income taxes from operations	\$ 39,198	\$ 25,449	\$ 22,904

Total income tax expense for the years ended December 31, 2015, 2014 and 2013 was allocated as follows:

	Years Ended December 31,		
	2015	2014	2013
Provision for income taxes from operations	\$ 39,198	\$ 25,449	\$ 22,904
Shareholders' equity, for compensation expense for tax purposes in excess of amounts recognized for financial reporting purposes	(7,176)	(978)	(1,167)
	\$ 32,022	\$ 24,471	\$ 21,737

The Company's income tax expense differs from the amount that would have resulted from applying the federal statutory rate of 35% to pretax income from operations because of the effect of the following items during the years ended December 31, 2015, 2014 and 2013:

	Years Ended December 31,		
	2015	2014	2013
Tax expense at federal statutory rate	\$ 42,381	\$ 20,533	\$ 19,543
State taxes, net of federal benefit	5,260	2,551	2,302
Non-deductible expenses	3,505	1,816	—
Unrecognized tax benefit	(11,464)	971	1,952
Other, net	(484)	(422)	(893)
Income tax expense from operations	\$ 39,198	\$ 25,449	\$ 22,904

The tax effects of temporary differences that give rise to significant portions of deferred tax assets and deferred tax liabilities are presented below as of the years ended December 31, 2015 and 2014:

	Years Ended December 31,	
	2015	2014
Deferred tax assets:		
Stock compensation	\$ 10,170	\$ 11,217
Deferred revenue	956	573
Allowance for doubtful accounts	1,971	1,467
Deferred compensation	9,153	8,142
Accrued expenses	24,932	20,475
Deferred rent	4,885	3,420
Net operating losses	8,809	14,354
State taxes	1,945	1,346
Other	—	2,265
Total deferred tax assets	<u>\$ 62,821</u>	<u>\$ 63,259</u>
Deferred tax liabilities:		
Intangibles	\$ (67,574)	\$ (57,316)
Fixed assets	(15,155)	(8,453)
Prepaid expenses	(1,224)	(1,427)
Other	(256)	—
Total deferred tax liabilities	<u>\$ (84,209)</u>	<u>\$ (67,196)</u>
Valuation allowance	\$ (1,043)	\$ (1,224)
Net deferred tax liabilities	<u>\$ (22,431)</u>	<u>\$ (5,161)</u>

In assessing the realizability of deferred tax assets, management considers whether it is more likely than not that some portion or all of the deferred tax assets will not be realized. Management believes it is more likely than not that the Company will realize the benefits of its deferred tax assets, net of the recorded valuation allowance.

The deferred tax assets related to net operating losses (“NOLs”) include NOLs from the 2010 acquisition of NF Investors, Inc. (“NFI”), the parent company of Medfinders and the 2013 acquisition of ShiftWise. The amount of NOL from acquired companies has been the subject of an evaluation under the NOL limitation rules of Internal Revenue Code (“IRC”) Section 382 and corresponding state authorities and the balances reflect these limitations.

The amount of federal NOL carryforward that is available for use in years subsequent to December 31, 2015 is \$20,164, which is set to expire by 2029. The amount of state NOL carryforward that is available for use in years subsequent to December 31, 2015 is \$27,717, which is set to expire at various dates between 2016 and 2032.

A summary of the changes in the amount of unrecognized tax benefits (excluding interest) for 2015, 2014 and 2013 is as follows:

	2015	2014	2013
Beginning balance of unrecognized tax benefits	\$ 22,890	\$ 22,573	\$ 21,415
Additions based on tax positions related to the current year	—	317	809
Additions based on tax positions of prior years	395	—	349
Reductions due to lapse of applicable statute of limitation	(214)	—	—
Settlements	(16,534)	—	—
Ending balance of unrecognized tax benefits	<u>\$ 6,537</u>	<u>\$ 22,890</u>	<u>\$ 22,573</u>

At December 31, 2015, if recognized, approximately \$6,373 would affect the effective tax rate (including interest).

The Company recognizes interest related to unrecognized tax benefits in income tax expense. The Company had approximately \$1,544, \$5,815 and \$4,605 of accrued interest related to unrecognized tax benefits at December 31, 2015, 2014 and 2013, respectively.

nd 2013, respectively. The amount of interest expense (benefit) recognized in 2015, 2014 and 2013 was \$(4,272), \$1,211 and \$1,427, respectively.

The Company is subject to taxation in the U.S. and various states and foreign jurisdictions. With few exceptions, as of December 31, 2015, the Company is no longer subject to state, local or foreign examinations by tax authorities for years before 2006, and the Company is no longer subject to U.S. federal income or payroll tax examinations for years before 2011. The Company's tax years 2007, 2008, 2009 and 2010 had been under audit by the Internal Revenue Service ("IRS") for several years and in 2014, the IRS issued the Company its Revenue Agent Report ("RAR") and an Employment Tax Examination Report ("ETER"). The RAR proposed adjustments to the Company's taxable income for 2007-2010 and net operating loss carryforwards from 2005-2006, resulting from the proposed disallowance of certain per diems paid to the Company's healthcare professionals, and the ETER proposed assessments for additional payroll tax liabilities and penalties for 2009 and 2010 related to the Company's treatment of certain non-taxable per diem allowances and travel benefits. The positions in the RAR and ETER were mutually exclusive, and contained multiple tax positions, some of which were contrary to each other. The Company filed a Protest Letter for both the RAR and ETER positions in 2014 and the Company received a final determination from the IRS in July 2015 on both the RAR adjustments and ETER assessments, effectively settling these audits with the IRS for \$7,200 (including interest) during the third quarter of 2015. As a result, the Company recorded federal income tax benefits of approximately \$12,200 during the quarter ended September 30, 2015 and expects to record the state income tax benefits of approximately \$1,500 by the quarter ending December 31, 2016, when the various state statutes are projected to lapse.

The IRS has been conducting a separate audit of the Company's 2011 and 2012 tax years that is focused on income and employment tax issues similar to those raised in the 2007 through 2010 examination. During the quarter ended March 31, 2015, the IRS completed its 2011 and 2012 examination and issued its RAR and ETER to the Company with proposed adjustments to the Company's taxable income for 2011 and 2012 and net operating loss carryforwards from 2010 and assessments for additional payroll tax liabilities and penalties for 2011 and 2012 related to the Company's treatment of certain non-taxable per diem allowances and travel benefits. The positions in the RAR and ETER for the 2011 and 2012 years are mutually exclusive and contain multiple tax positions, some of which are contrary to each other. The Company filed a Protest Letter for both the RAR and ETER in April 2015 and expects the 2011 and 2012 years to be at IRS Appeals in 2016. The IRS began an audit of the Company's 2013 tax year in the quarter ended June 30, 2015. The Company believes its reserves are adequate with respect to all open years.

(8) Notes Payable and Credit Agreement

On April 18, 2014, the Company entered into a Credit Agreement (the "Credit Agreement") with several lenders to provide for two credit facilities (the "Credit Facilities") to replace its prior credit facilities, including (A) a \$225,000 secured revolving credit facility (the "Revolver") that includes a \$40,000 sublimit for the issuance of letters of credit and a \$20,000 sublimit for swingline loans and (B) a \$150,000 secured term loan credit facility (the "Term Loan"). In addition, the Credit Agreement provides that the Company may from time to time obtain an increase in the Revolver or the Term Loan or both in an aggregate principal amount not to exceed \$125,000 subject to, among other conditions, the arrangement of additional commitments with financial institutions reasonably acceptable to the Company and the administrative agent.

The Revolver carries an unused fee of 0.25% to 0.35% per annum and each standby letter of credit issued under the Revolver is subject to a letter of credit fee ranging from 1.50% to 2.25% per annum of the average daily maximum amount available to be drawn under the standby letter of credit, in each case, depending on the Company's consolidated leverage ratio, as calculated quarterly in accordance with the Credit Agreement. The Term Loan is subject to amortization of principal of 5.00% per year of the original Term Loan amount, which is \$7,500 per annum, and payable in equal quarterly installments. Borrowings under the Term Loan and Revolver bear interest at floating rates, at the Company's option, based upon either LIBOR plus a spread of 1.50% to 2.25% or a base rate plus a spread of 0.50% to 1.25%. The applicable spread is determined quarterly based upon the Company's consolidated leverage ratio. The interest rate for both the outstanding Term Loan and the Revolver was 2.2% on a LIBOR basis as of December 31, 2015.

In connection with obtaining the Credit Facilities, the Company incurred \$3,488 in fees paid to lenders and other third parties, which were capitalized and are amortized to interest expense over the term of the Credit Facilities. In addition, the Company wrote off \$3,113 of unamortized financing fees and original issue discount, which was recorded as loss on debt extinguishment in the accompanying consolidated statement of comprehensive income for the year ended December 31, 2014.

The Credit Facilities are available for working capital, capital expenditures, permitted acquisitions and general corporate purposes of the Company. The maturity date of the Credit Facilities is April 18, 2019. At December 31, 2015, the outstanding balance of the Term Loan was \$136,875, of which \$7,500 is due in the next 12 months. Additionally, at December 31, 2015, unamortized fees relating to the Term Loan were \$885 and \$82,500 was outstanding under the Revolver. At December 31,

2015, with \$10,161 of outstanding letters of credit collateralized by the Revolver, there was \$132,339 of available credit under the Revolver.

Annual principal maturities of the Term Loan as of December 31, 2015 are as follows:

Year ending December 31, 2016	\$	7,500
Year ending December 31, 2017		7,500
Year ending December 31, 2018		7,500
Year ending December 31, 2019		114,375
Thereafter		—
	\$	<u>136,875</u>

The Company's outstanding debt instruments at December 31, 2015 and 2014 were secured by substantially all of the assets of the Company and the common stock or equity interests of its domestic subsidiaries.

On January 4, 2016, the Company entered into the First Amendment to Credit Agreement (the "First Amendment" and together with the Credit Agreement, the "Amended Credit Agreement") with several lenders to provide for, among other things, (A) a \$50,000 increase to the Company's Revolver to \$275,000 and (B) an additional \$75,000 secured term loan credit facility (the "Additional Term Loan"). Additionally, the Amended Credit Agreement no longer requires the Company to make mandatory prepayments under any of the credit facilities provided thereunder with the proceeds of extraordinary receipts and excess cash flow. The Amended Credit Agreement still provides that the Company may from time to time obtain an increase in the Revolver or the Term Loan or both in an aggregate principal amount not to exceed \$125,000 subject to, among other conditions, the arrangement of additional commitments with financial institutions reasonably acceptable to the Company and the administrative agent. The obligations of the Company under the Amended Credit Agreement are secured by substantially all of the assets of the Company and the common stock or equity interests of its domestic subsidiaries. The payment obligations under the Amended Credit Agreement may be accelerated upon the occurrence of defined events of default.

The Company used the proceeds from the Additional Term Loan, together with a drawdown of a portion of the Revolver, to complete its acquisition of B.E. Smith, as more fully described in Note (14), "Subsequent Events." The Additional Term Loan is subject to amortization of principal of 5.00% per year of the original Additional Term Loan amount, payable in equal quarterly installments. The maturity date of the Additional Term Loan is January 4, 2021.

The Amended Credit Agreement contains various customary affirmative and negative covenants, including restrictions on assumption of additional indebtedness, declaration and payment of dividends, dispositions of assets, consolidation into another entity and allowable investments. Additionally, there are financial covenants based on the Company's consolidated leverage ratio and interest coverage ratio as calculated in accordance with the Amended Credit Agreement.

Letters of Credit

At December 31, 2015, the Company maintained outstanding standby letters of credit totaling \$15,788 as collateral in relation to its professional liability insurance agreements, workers compensation insurance agreements, and a corporate office lease agreement. Of the \$15,788 outstanding letters of credit, the Company has collateralized \$5,627 in cash and cash equivalents and the remaining amount has been collateralized by the Revolver. Outstanding standby letters of credit at December 31, 2014 totaled \$15,006.

(9) Retirement Plans

The Company maintains the AMN Services 401(k) Retirement Savings Plan (the "AMN Plan"), which the Company believes complies with the IRC Section 401(k) provisions. The AMN Plan covers all employees that meet certain age and other eligibility requirements. An annual discretionary matching contribution is determined by the Compensation and Stock Plan Committee of the Board of Directors each year. Employer contributions under the AMN Plan were \$1,225, \$553 and \$165 for the years ended December 31, 2015, 2014 and 2013, respectively.

The Company has a deferred compensation plan for certain executives and key employees (the “Plan”). The Plan is not intended to be tax qualified and is an unfunded plan. The Plan is composed of deferred compensation and all related income and losses attributable thereto. Discretionary matching contributions to the Plan are made that vest incrementally so that the employee is fully vested in the match following five years of employment with the Company. Under the Plan, participants can defer up to 80% of their base salary, 90% of their bonus and 100% of their vested RSUs or vested PRSUs. An annual discretionary matching contribution is determined by the Compensation and Stock Plan Committee of the Board of Directors each year. Employer contributions under the Plan were \$974, \$595 and \$384 for the years ended December 31, 2015, 2014 and 2013, respectively.

(10) Capital Stock

(a) Preferred Stock

The Company has 10,000 shares of preferred stock authorized for issuance in one or more series (including preferred stock designated as Series A Conditional Convertible Preferred Stock), at a par value of \$0.01 per share. At December 31, 2015 and 2014, no shares of preferred stock were outstanding.

(b) Treasury Stock

In connection with the 2010 acquisition of NFI, 457 shares of the Company’s common stock remained in escrow as of December 31, 2012 for potential Company indemnification claims. During the second quarter of 2013, the Company and former NFI selling shareholders agreed to release all 457 shares in escrow as follows: 1) 204 shares were returned to the Company for settlement of certain indemnification claims, which were recorded as treasury stock and a \$3,046 reduction to selling, general and administrative expenses for the year ended December 31, 2013; and 2) the remaining 253 shares were released from escrow to the former NFI selling shareholders. During 2013, the Company cancelled and retired all 204 shares of treasury stock. Upon cancellation and retirement, these shares were returned to the status of authorized and unissued.

(11) Share-Based Compensation

(a) Equity Award Plans

Stock Option Plan

The Company established a stock option plan (the “Stock Option Plan”) to provide a means to attract and retain employees. 4,178 options were authorized for issuance to be granted under the Stock Option Plan. On April 12, 2006, 371 shares of common stock reserved for future issuance under The Stock Option Plan were rolled into the Equity Plan, which is discussed below. The Stock Option Plan has expired and no further equity awards have been granted from the Stock Option Plan since 2005. As of December 31, 2015, no equity awards were outstanding under it.

Equity Plan

The Company established the AMN Healthcare Equity Plan (as amended or amended and restated from time to time, the “Equity Plan”), which has been approved by the Company’s stockholders. At the time of the Equity Plan’s original adoption in 2006, equity awards, based on the Company’s common stock, could be issued for a maximum of 723 shares plus the number of shares of common stock underlying any grants under the Stock Option Plan (under which there are no longer any outstanding awards) that were forfeited, canceled or terminated (other than by exercise) from and after the effective date of the Equity Plan. Pursuant to the Equity Plan, stock options and stock appreciation rights (“SARs”) granted have a maximum contractual life of ten years and have exercise prices that will be determined at the time of grant, which will be no less than fair market value of the underlying common stock on the date of grant. Any shares to be issued under the Equity Plan will be issued by the Company from authorized but unissued common stock or shares of common stock reacquired by the Company. On April 18, 2007, April 9, 2009 and April 18, 2012, the Company amended the Equity Plan, with stockholder approval, to increase the number of shares authorized under the Equity Plan by 3,000, 1,850 and 2,400, respectively. At December 31, 2015 and 2014, respectively, 2,128 and 2,421 shares of common stock were reserved for future grants under the Equity Plan.

Other Plans

From time to time, the Company grants, and has granted, key employees inducement awards outside of the Equity Plan (collectively, “Other Plans”), which have consisted of SARs, options or RSUs. Although these awards are not made under the Equity Plan, the key terms and conditions of the grant are typically the same as equity awards made under the Equity Plan.

Additionally, in February 2014, the Company established the 2014 Employment Inducement Plan, which reserves for issuance 200 shares of common stock for prospective employees of the Company. As of December 31, 2015, 200 shares of common stock remained available for future grants under the 2014 Employment Inducement Plan.

(b) Share-Based Compensation

Restricted Stock Units

RSUs and PRSUs (subject to a PRSU being earned) granted under the Equity Plan generally entitle the holder to receive, at the end of a vesting period, a specified number of shares of the Company's common stock. The following table summarizes RSU and PRSU activity for non-vested awards for the years ended December 31, 2015, 2014 and 2013:

	Number of Shares	Weighted Average Grant Date Fair Value per Share
Unvested at January 1, 2013	1,659	\$ 7.53
Granted—RSUs	285	\$ 12.86
Granted—PRSUs	291	\$ 13.86
Vested	(588)	\$ 7.02
Canceled/forfeited/expired	(10)	\$ 13.06
Unvested at December 31, 2013	<u>1,637</u>	<u>\$ 9.73</u>
Granted—RSUs	361	\$ 13.76
Granted—PRSUs	535	\$ 14.97
Vested	(838)	\$ 8.63
Canceled/forfeited/expired	(120)	\$ 12.16
Unvested at December 31, 2014	<u>1,575</u>	<u>\$ 11.95</u>
Granted—RSUs	203	\$ 22.43
Granted—PRSUs	616	\$ 13.58
Vested	(1,081)	\$ 9.13
Canceled/forfeited/expired	(76)	\$ 15.45
Unvested at December 31, 2015	<u>1,237</u>	<u>\$ 16.73</u>

As of December 31, 2015, there was \$9,841 unrecognized compensation cost related to non-vested RSUs and PRSUs. The Company expects to recognize such cost over a period of 1.8 years. As of December 31, 2015 and 2014, the aggregate intrinsic value of the RSUs and PRSUs outstanding was \$38,400 and \$30,876, respectively.

Stock Options and SARs

Stock options entitle the holder to purchase, at the end of a vesting period, a specified number of shares of the Company's common stock at a price per share set at the date of grant. SARs entitle the holder to receive, at the end of a vesting period, shares of the Company's common stock equal in value to the difference between the exercise price of the SAR, which is set at the date of grant, and the fair market value of the Company's common stock on the date of exercise.

A summary of stock option and SAR activity under the Stock Option Plan and the Equity Plan and Other Plans are as follows:

	Stock Option Plan		Equity Plan and Other Plans	
	Number Outstanding	Weighted-Average Exercise Price per Share	Number Outstanding	Weighted-Average Exercise Price per Share
Outstanding at December 31, 2012	698	\$ 14.34	1,241	\$ 10.57
Granted	—	\$ —	—	\$ —
Exercised	(109)	\$ 11.23	(132)	\$ 8.31
Canceled/forfeited/expired	—	\$ —	(13)	\$ 15.19
Outstanding at December 31, 2013	589	\$ 14.92	1,096	\$ 10.78
Granted	—	\$ —	—	\$ —
Exercised	(117)	\$ 14.86	(142)	\$ 11.53
Canceled/forfeited/expired	(227)	\$ 14.94	(6)	\$ 19.69
Outstanding at December 31, 2014	245	\$ 14.93	948	\$ 10.61
Granted	—	\$ —	—	\$ —
Exercised	(245)	\$ 14.93	(615)	\$ 10.79
Canceled/forfeited/expired	—	\$ —	(1)	\$ 24.95
Outstanding at December 31, 2015	—	\$ —	332	\$ 10.26
Vested and expected to vest at December 31, 2015	—	\$ —	332	\$ 10.26
Exercisable at December 31, 2015	—	\$ —	332	\$ 10.26

As of December 31, 2015, all SARs were fully vested, and there were no stock options outstanding. The total intrinsic value of stock options and SARs exercised was \$10,505, \$770 and \$980 for 2015, 2014 and 2013, respectively. At December 31, 2015 and 2014, the total intrinsic value of stock options and SARs outstanding and exercisable was \$7,013 and \$10,142, respectively.

Share-Based Compensation

Total share-based compensation expense for the years ended December 31, 2015, 2014 and 2013 was as follows:

	Years Ended December 31,		
	2015	2014	2013
Share-based employee compensation, before tax	\$ 10,284	\$ 7,157	\$ 6,125
Related income tax benefits	(3,990)	(2,783)	(2,383)
Share-based employee compensation, net of tax	\$ 6,294	\$ 4,374	\$ 3,742

(12) Commitments and Contingencies

(a) Legal

From time to time, the Company is involved in various lawsuits, claims, investigations, and proceedings that arise in the ordinary course of business. Additionally, some of its clients may also become subject to claims, governmental inquiries and investigations and legal actions relating to services provided by the Company's healthcare professionals. From time to time, and depending upon the particular facts and circumstances, the Company may be subject to indemnification obligations under its contracts with such clients relating to these matters. Certain of the above-referenced matters may include speculative claims for substantial or indeterminate amounts of damages. The Company records a liability when management believes that it is both probable that a loss has been incurred and the amount can be reasonably estimated. Significant judgment is required to determine both probability and the estimated amount. The Company reviews these provisions at least quarterly and adjusts them accordingly to reflect the impact of negotiations, settlements, rulings, advice of legal counsel and updated information. During the first quarter of 2014, the Company completed the settlement of a wage and hour class action (and a related action) for an immaterial amount. With regards to outstanding loss contingencies as of December 31, 2015, the Company believes that

the amount or estimable range of reasonably possible loss, will not, either individually or in the aggregate, have a material adverse effect on its business, consolidated financial position, results of operations or cash flows. However, the outcome of litigation is inherently uncertain, and therefore, if one or more of these legal matters were resolved against the Company for amounts in excess of management's expectations, the Company's results of operations and financial condition, including in a particular reporting period, could be materially adversely affected.

(b) Leases

The Company leases certain office facilities and equipment under various operating leases. The Company recognizes rent expense on a straight-line basis over the lease term. Future minimum lease payments under noncancelable operating leases (with initial or remaining lease terms in excess of one year) as of December 31, 2015 are as follows:

	Operating Leases
Years ending December 31,	
2016	\$ 15,933
2017	14,619
2018	13,545
2019	12,469
2020	11,899
Thereafter	81,187
Total minimum lease payments	<u>\$ 149,652</u>

Rent expense under operating leases was \$15,940, \$14,136, and \$14,205 for the years ended December 31, 2015, 2014 and 2013, respectively.

(13) Quarterly Financial Data (Unaudited)

	Year Ended December 31, 2015				
	First Quarter	Second Quarter	Third Quarter	Fourth Quarter	Total Year
	(In thousands, except per share data)				
Revenue	\$ 327,510	\$ 350,144	\$ 382,859	\$ 402,552	\$ 1,463,065
Gross profit	\$ 101,432	\$ 110,118	\$ 126,009	\$ 131,804	\$ 469,363
Net income	<u>\$ 12,209</u>	<u>\$ 15,870</u>	<u>\$ 33,647</u>	<u>\$ 20,165</u>	<u>\$ 81,891</u>
Net income per share from:					
Basic	<u>\$ 0.26</u>	<u>\$ 0.33</u>	<u>\$ 0.71</u>	<u>\$ 0.42</u>	<u>\$ 1.72</u>
Diluted	<u>\$ 0.25</u>	<u>\$ 0.32</u>	<u>\$ 0.69</u>	<u>\$ 0.41</u>	<u>\$ 1.68</u>
	Year Ended December 31, 2014				
	(In thousands, except per share data)				
Revenue	\$ 240,881	\$ 250,913	\$ 264,584	\$ 279,649	\$ 1,036,027
Gross profit	\$ 73,956	\$ 77,159	\$ 80,306	\$ 84,696	\$ 316,117
Net income	<u>\$ 7,630</u>	<u>\$ 7,193</u>	<u>\$ 8,499</u>	<u>\$ 9,895</u>	<u>\$ 33,217</u>
Net income per share from:					
Basic	<u>\$ 0.16</u>	<u>\$ 0.15</u>	<u>\$ 0.18</u>	<u>\$ 0.21</u>	<u>\$ 0.71</u>
Diluted	<u>\$ 0.16</u>	<u>\$ 0.15</u>	<u>\$ 0.18</u>	<u>\$ 0.20</u>	<u>\$ 0.69</u>

(14) Subsequent Events

B.E. Smith Acquisition

On January 4, 2016, the Company completed its acquisition of B.E. Smith, a full-service healthcare interim leadership placement and executive search firm, for \$163,750 in cash. B.E. Smith places interim leaders and executives across all healthcare settings, including acute care hospitals, academic medical and children's hospitals, physician practices, and post-acute care providers. The acquisition will provide the Company additional access to healthcare executives and enhances its integrated services to hospitals, health systems and other healthcare facilities across the nation. To help finance the acquisition, the Company entered into the First Amendment, which provided \$125,000 of additional available borrowings to the Company. The First Amendment is more fully described in Note (8), "Notes Payable and Credit Agreement."

HealthSource Global Staffing Acquisition

On January 11, 2016, the Company completed its acquisition of HealthSource Global Staffing for \$6,500 in cash and a tiered contingent earn-out payment of up to \$4,000. HealthSource Global is a crisis staffing company that also provides rapid response staffing under which it provides clients nurses who can begin assignments within one to two weeks in acute-care facilities in contrast to the three to five week lead time that may be required for travel and allied healthcare professionals.

Item 9. Changes In and Disagreements With Accountants on Accounting and Financial Disclosure

None.

Item 9A. Controls and Procedures

(1) Evaluation of Disclosure Controls and Procedures

We carried out an evaluation, under the supervision and with the participation of our management, including our principal executive officer and principal financial officer, of the effectiveness of our disclosure controls and procedures, as defined in Rules 13a-15(e) and 15d-15(e) of the Exchange Act. Based on that evaluation, our Chief Executive Officer and Chief Financial Officer have concluded that our disclosure controls and procedures as of December 31, 2015 were effective to ensure that information required to be disclosed by us in reports that we file or submit under the Exchange Act is recorded, processed, summarized and reported within the time periods specified in the SEC's rules and forms.

(2) Management's Annual Report on Internal Control over Financial Reporting

Our management is responsible for establishing and maintaining adequate internal control over financial reporting, as such term is defined in Rule 13a-15(f) of the Exchange Act. Under the supervision and with the participation of our management, including our Chief Executive Officer and Chief Financial Officer, we conducted an evaluation of the effectiveness of our internal control over financial reporting based on the framework in *Internal Control—Integrated Framework (2013)* issued by the Committee of Sponsoring Organizations of the Treadway Commission (COSO). Because of its inherent limitations, internal control over financial reporting may not prevent or detect misstatements. Also, projections of any evaluation of effectiveness to future periods are subject to the risk that controls may become inadequate because of changes in conditions, or that the degree of compliance with the policies or procedures may deteriorate. Based on our evaluation under the framework set forth in *Internal Control—Integrated Framework (2013)*, management concluded that our internal control over financial reporting was effective as of December 31, 2015.

A registrant may omit an assessment of an acquired business's internal control over financial reporting from the registrant's assessment of its internal control; however, such an exclusion may not extend beyond one year from the date of the acquisition, nor may such assessment be omitted from more than one annual management report on internal control over financial reporting. We acquired OH, TFS and Millican (collectively, the "Acquired Entities") during 2015, and we excluded from the assessment of the effectiveness of our internal control over financial reporting as of December 31, 2015 the Acquired Entities' internal control over financial reporting associated with total assets of \$106.6 million (of which \$80.9 million represents goodwill and intangibles included within the scope of the assessment) and total revenues of \$105.6 million included in our consolidated financial statements as of and for the year ended December 31, 2015.

The effectiveness of our internal control over financial reporting as of December 31, 2015 has been audited by KPMG LLP, an independent registered public accounting firm, as stated in its report, which we include herein. KPMG's audit of internal control over financial reporting of the Company also excluded an evaluation of internal control over financial reporting of the Acquired Entities.

(3) Changes in Internal Control Over Financial Reporting

There were no changes in our internal control over financial reporting that occurred during the quarter ended December 31, 2015 that have materially affected, or are reasonably likely to materially affect, our internal control over financial reporting.

(4) Report of Independent Registered Public Accounting Firm

The Board of Directors and Stockholders
AMN Healthcare Services, Inc.:

We have audited AMN Healthcare Services, Inc. and subsidiaries' (the Company) internal control over financial reporting as of December 31, 2015, based on criteria established in *Internal Control - Integrated Framework (2013)* issued by the Committee of Sponsoring Organizations of the Treadway Commission (COSO). The Company's management is responsible for maintaining effective internal control over financial reporting and for its assessment of the effectiveness of internal control over financial reporting, included in the accompanying Management's Annual Report on Internal Control over Financial Reporting. Our responsibility is to express an opinion on the Company's internal control over financial reporting based on our audit.

We conducted our audit in accordance with the standards of the Public Company Accounting Oversight Board (United States). Those standards require that we plan and perform the audit to obtain reasonable assurance about whether effective internal control over financial reporting was maintained in all material respects. Our audit included obtaining an understanding of internal control over financial reporting, assessing the risk that a material weakness exists, and testing and evaluating the design and operating effectiveness of internal control based on the assessed risk. Our audit also included performing such other procedures as we considered necessary in the circumstances. We believe that our audit provides a reasonable basis for our opinion.

A company's internal control over financial reporting is a process designed to provide reasonable assurance regarding the reliability of financial reporting and the preparation of financial statements for external purposes in accordance with generally accepted accounting principles. A company's internal control over financial reporting includes those policies and procedures that (1) pertain to the maintenance of records that, in reasonable detail, accurately and fairly reflect the transactions and dispositions of the assets of the company; (2) provide reasonable assurance that transactions are recorded as necessary to permit preparation of financial statements in accordance with generally accepted accounting principles, and that receipts and expenditures of the company are being made only in accordance with authorizations of management and directors of the company; and (3) provide reasonable assurance regarding prevention or timely detection of unauthorized acquisition, use, or disposition of the company's assets that could have a material effect on the financial statements.

Because of its inherent limitations, internal control over financial reporting may not prevent or detect misstatements. Also, projections of any evaluation of effectiveness to future periods are subject to the risk that controls may become inadequate because of changes in conditions, or that the degree of compliance with the policies or procedures may deteriorate.

In our opinion, AMN Healthcare Services, Inc. and subsidiaries maintained, in all material respects, effective internal control over financial reporting as of December 31, 2015, based on criteria established in *Internal Control - Integrated Framework (2013)* issued by the Committee of Sponsoring Organizations of the Treadway Commission (COSO).

The Company acquired Onward Healthcare, Inc. and subsidiaries, The First String Healthcare, Inc., and MillicanSolutions, Inc. during 2015, and management excluded from its assessment of the effectiveness of the Company's internal control over financial reporting as of December 31, 2015, Onward Healthcare, Inc. and subsidiaries', The First String Healthcare, Inc.'s, and MillicanSolutions, Inc.'s internal control over financial reporting associated with total assets of \$106.6 million (of which \$80.9 million represents goodwill and intangibles included within the scope of the assessment) and total revenue of \$105.6 million included in the consolidated financial statements of AMN Healthcare Services, Inc. and subsidiaries as of and for the year ended December 31, 2015. Our audit of internal control over financial reporting of AMN Healthcare Services, Inc. and subsidiaries also excluded an evaluation of the internal control over financial reporting of Onward Healthcare, Inc. and subsidiaries, The First String Healthcare, Inc., and MillicanSolutions, Inc.

We also have audited, in accordance with the standards of the Public Company Accounting Oversight Board (United States), the consolidated balance sheets of AMN Healthcare Services, Inc. and subsidiaries as of December 31, 2015 and 2014, and the related consolidated statements of comprehensive income, stockholders' equity, and cash flows for each of the years in the three-year period ended December 31, 2015, and our report dated February 23, 2016 expressed an unqualified opinion on those consolidated financial statements.

/s/ KPMG LLP

San Diego, California
February 23, 2016

Item 9B. Other Information

None.

PART III

Item 10. Directors, Executive Officers and Corporate Governance

Information required by this item, other than the information below concerning our Code of Ethics for Senior Financial Officers and stockholder recommended nominations, is incorporated by reference to the Proxy Statement to be distributed in connection with our Annual Meeting of Stockholders currently scheduled to be held on April 20, 2016 (the "2016 Annual Meeting Proxy Statement") under the headings "Election of Directors – Nominees for the Board of Directors," "Executive Compensation Disclosure – Non-Director Executive Officers," "Security Ownership and Other Matters – Section 16(a) Beneficial Ownership Reporting Compliance," the table set forth in "Corporate Governance – Committees of the Board" identifying, among other things, members of our Board committees, and "Corporate Governance – Committees of the Board."

We have adopted a Code of Ethics for Senior Financial Officers that applies to our principal executive officer, principal financial officer, and principal accounting officer or any person performing similar functions, which we post on our website in the "Corporate Governance" link located at www.amnhealthcare.com/investors. We intend to publish any amendment to, or waiver from, the Code of Ethics for Senior Financial Officers on our website. We will provide any person, without charge, a copy of such Code of Ethics upon written request, which may be mailed to 12400 High Bluff Drive, Suite 100, San Diego, California 92130, Attn: Corporate Secretary.

There have been no material changes to the procedures by which stockholders may recommend nominees to our Board since we last disclosed information related to such procedures.

Item 11. Executive Compensation

Information required by this item is incorporated by reference to the 2016 Annual Meeting Proxy Statement under the headings "Compensation, Discussion and Analysis," "Executive Compensation Disclosure," "Director Compensation and Stock Ownership Guidelines," "Corporate Governance – Board Role In Risk Oversight," "Corporate Governance – Committees of the Board – Compensation Committee – Compensation Committee Interlocks and Insider Participation," and "Compensation Committee Report."

Item 12. Security Ownership of Certain Beneficial Owners and Management and Related Stockholder Matters

Information required by this item, other than the information below concerning our equity compensation plans, is incorporated by reference to the 2016 Annual Meeting Proxy Statement under the heading "Security Ownership and Other Matters – Security Ownership of Certain Beneficial Owners and Management."

The following table sets forth information as of December 31, 2015 regarding compensation plans under which our equity securities are authorized for issuance.

	(a) Number of Securities to be Issued upon Exercise of Outstanding Options, Warrants and Rights ⁽¹⁾	(b) Weighted-Average Exercise Price of Outstanding Options, Warrants and Rights (\$)	(c) Number of Securities Remaining Available for Future Issuance Under Equity Compensation Plans (Excluding Securities Reflected in Column (a)) ⁽²⁾
Plan Category			
Equity compensation plans approved by security holders	1,551,817	\$ 10.57	2,127,876
Equity compensation plans not approved by security holders ⁽³⁾	16,997	\$ 4.55	200,000
Total	1,568,814	\$ 10.26	2,327,876

- (1) Includes SARs, RSUs and PRSUs. For purposes of this table, we set forth one share of common stock to be issued under the exercise of each SAR. Because of the nature of a SAR, the number of shares that are actually issued upon exercise of a SAR will be less than one share of common stock. The weighted-average exercise price set forth in this table excludes the effect of 464,910 shares of RSUs and 771,794 shares of PRSUs, which have no exercise price.
- (2) Under the Equity Plan, each share (a) tendered or held back upon exercise of an option or settlement of an award to cover the exercise price or tax withholding with respect to an award, or (b) subject to SARs that are not issued in connection with the settlement of the SARs on exercise thereof, is made available to be re-awarded. For PRSUs, we consider the maximum number of shares that may be issued under the award to be outstanding upon grant. When the number of PRSUs that have been earned are determined, we true-up the actual number of shares that were awarded and return the unearned shares into shares available for issuance. This figure does not include shares underlying our Equity Plan that are forfeited, canceled or terminated after December 31, 2015. See “Item 8. Financial Statements and Supplementary Data—Notes to Consolidated Financial Statements—Note (11), Share-Based Compensation.”
- (3) On occasion, we have made employee award inducement equity grants to key employees outside of the Equity Plan. Although these awards were made outside of the Equity Plan, the key terms and conditions of each grant are the same in all material respects as equity awards made under the Equity Plan. See additional information in “Item 8. Financial Statements and Supplementary Data—Notes to Consolidated Financial Statements—Note (11), Share-Based Compensation.” Additionally, in 2014, the Board adopted the Company’s 2014 Employment Inducement Plan under which we may issue up to 200,000 shares of our common stock to prospective employees. As of December 31, 2015, no equity awards had been made under the 2014 Employment Inducement Plan.

Item 13. *Certain Relationships and Related Transactions, and Director Independence*

Information required by this item is incorporated by reference to the 2016 Annual Meeting Proxy Statement under the headings “Corporate Governance – Board Policy on Conflicts of Interest and Related Party Transactions,” “Corporate Governance – Director Independence,” and “Corporate Governance – Committees of the Board.”

Item 14. *Principal Accounting Fees and Services*

Information required by this item is incorporated by reference to the 2016 Annual Meeting Proxy Statement under the heading “Ratification of the Selection of Independent Registered Public Accounting Firm.”

PART IV

Item 15. *Exhibits and Financial Statement Schedules*

(a) Documents filed as part of the report.

(1) Consolidated Financial Statements

Report of Independent Registered Public Accounting Firm

Consolidated Balance Sheets as of December 31, 2015 and 2014

Consolidated Statements of Comprehensive Income for the years ended December 31, 2015, 2014
and 2013

Consolidated Statements of Stockholders' Equity for the years ended December 31, 2015, 2014 and 2013

Consolidated Statements of Cash Flows for the years ended December 31, 2015, 2014 and 2013

Notes to Consolidated Financial Statements

(2) Financial Statement Schedules

All schedules have been omitted because the required information is presented in the financial statements or notes thereto, the amounts involved are not significant or the schedules are not applicable.

(3) Exhibits

<u>Exhibit Number</u>	<u>Description</u>
2.1	Agreement and Plan of Merger dated as of December 16, 2014 by and among Onward Healthcare, Inc., AMN Healthcare, Inc., Terrell Acquisition Corp., and OGH, LLC (Incorporated by reference to Exhibit 2.1 of the Registrant's Current Report on Form 8-K dated January 7, 2015, filed with the SEC on January 9, 2015).
2.2	Stock Purchase Agreement among John D. Smith, Josem Holding, Inc. and AMN Healthcare, Inc. dated November 17, 2015 (Incorporated by reference to Exhibit 2.1 of the Registrant's Current Report on Form 8-K dated January 4, 2016, filed with the SEC on January 4, 2016).
3.1	Amended and Restated Certificate of Incorporation of AMN Healthcare Services, Inc. (Incorporated by reference to Exhibit 3.1 of the Registrant's Annual Report on Form 10-K for the fiscal year ended December 31, 2001, filed with the SEC on March 18, 2002).
3.2	Seventh Amended and Restated By-laws of AMN Healthcare Services, Inc., effective July 27, 2010 (Incorporated by reference to Exhibit 3.1 of the Registrant's Quarterly Report on Form 10-Q for the quarter ended June 30, 2010, filed with the SEC on July 30, 2010).
3.3	Certificate of Designations of Series A Conditional Convertible Preferred Stock (Incorporated by reference to Exhibit 3.1 of the Registrant's Current Report on Form 8-K dated August 29, 2010, filed with the SEC on September 1, 2010).
4.1	Specimen Stock Certificate (Incorporated by reference to Exhibit 4.1 of the Registrant's Annual Report on Form 10-K for the fiscal year ended December 31, 2001, filed with the SEC on March 18, 2002).
10.1	Credit Agreement, dated as of April 18, 2014, by and among AMN Healthcare, Inc., as borrower, AMN Healthcare Services, Inc., AMN Services, LLC, O'Grady-Peyton International (USA), Inc., AMN Staffing Services, LLC, Merritt, Hawkins & Associates, LLC, AMN Healthcare Allied, Inc., Staff Care, Inc., AMN Allied Services, LLC, Rx Pro Health, LLC, Nursefinders, LLC, Linde Health Care Staffing, Inc., and Shiftwise, Inc., as guarantors, the lenders identified on the signature pages thereto, as lenders, and SunTrust Bank, as administrative agent (Incorporated by reference to Exhibit 4.1 of the Registrant's Quarterly Report on Form 10-Q for the quarter ended June 30, 2014, filed with the SEC on August 1, 2014).
10.2	First Amendment to Credit Agreement, dated as of January 4, 2016, by and among AMN Healthcare, Inc., as borrower, AMN Healthcare Services, Inc., AMN Services, LLC, O'Grady-Peyton International (USA), Inc., AMN Staffing Services, LLC, Merritt, Hawkins & Associates, LLC, AMN Healthcare Allied, Inc., Staff Care, Inc., AMN Allied Services, LLC, Rx Pro Health, LLC, Nursefinders, LLC, Linde Health Care Staffing, Inc., Shiftwise, Inc., The First String Healthcare, Inc., MillicanSolutions, LLC, Avantas, LLC, Onward Healthcare, LLC, Locum Leaders, Inc., and Medefis, Inc., as guarantors, the lenders identified on the signature pages thereto, as lenders, and SunTrust Bank, as administrative agent.*
10.3	Office Lease, dated as of April 2, 2002, between Kilroy Realty, L.P. and AMN Healthcare, Inc. (Incorporated by reference to Exhibit 10.45 of the Registrant's Registration Statement on Form S-1 (File No. 333-86952), filed with the SEC on April 25, 2002).
10.4	Third Amendment to Office Lease, dated as of June 30, 2014, between Kilroy Realty, L.P. and AMN Healthcare, Inc. (Incorporated by reference to Exhibit 10.1 filed with the Registrant's Quarterly Report on Form 10-Q for the quarter ended June 30, 2014, filed with the SEC on August 1, 2014).
10.5	AMN Healthcare Equity Plan, as Amended and Restated (Management Contract or Compensatory Plan or Arrangement) (Incorporated by reference to Exhibit 10.1 filed with the Registrant's Quarterly Report on Form 10-Q for the quarter ended March 31, 2014, filed with the SEC on May 2, 2014).
10.6	Form of AMN Healthcare Equity Plan Stock Appreciation Right Agreement—Director (Management Contract or Compensatory Plan or Arrangement).**
10.7	Form of AMN Healthcare Equity Plan Restricted Stock Unit Agreement—Director (Management Contract or Compensatory Plan or Arrangement).**
10.8	Form of AMN Healthcare Equity Plan Stock Appreciation Right Agreement—Officer (Management Contract or Compensatory Plan or Arrangement).**
10.9	Form of AMN Healthcare Equity Plan Restricted Stock Unit Agreement—Officer (Management Contract or Compensatory Plan or Arrangement).**
10.10	Form of AMN Healthcare Equity Plan Restricted Stock Unit Agreement—Officer (Management Contract or Compensatory Plan or Arrangement) (Incorporated by reference to Exhibit 10.1 of the Registrant's Quarterly Report on Form 10-Q for the quarter ended March 31, 2010, filed with the SEC on May 7, 2010).

<u>Exhibit Number</u>	<u>Description</u>
10.11	Form of AMN Healthcare Equity Plan Performance Restricted Stock Unit Agreement—Officer (TSR) (Management Contract or Compensatory Plan or Arrangement) (Incorporated by reference to Exhibit 10.1 of the Registrant’s Quarterly Report on Form 10-Q for the quarter ended March 31, 2011, filed with the SEC on May 6, 2011).
10.12	Form of AMN Healthcare Equity Plan Restricted Stock Unit Agreement—Director (One Year Vesting and Settlement) (Management Contract or Compensatory Plan or Arrangement) (Incorporated by reference to Exhibit 10.2 of the Registrant’s Quarterly Report on Form 10-Q for the quarter ended June 30, 2012, filed with the SEC on August 7, 2012).
10.13	Form of AMN Healthcare Equity Plan Performance Restricted Stock Unit Agreement—Officer (Adjusted EBITDA Margin) (Management Contract or Compensation Plan or Arrangement) (Incorporated by reference to Exhibit 10.1 of the Registrant’s Quarterly Report on Form 10-Q for the quarter ended March 31, 2013, filed with the SEC on May 3, 2013).
10.14	Form of AMN Healthcare Equity Plan Restricted Stock Unit Agreement—Officer (Management Contract or Compensatory Plan or Arrangement) (Incorporated by reference to Exhibit 10.2 of the Registrant’s Quarterly Report on Form 10-Q for the quarter ended March 31, 2014, filed with the SEC on May 2, 2014).
10.15	Form of AMN Healthcare Equity Plan Performance Restricted Stock Unit Agreement—Officer (TSR) (Management Contract or Compensatory Plan or Arrangement) (Incorporated by reference to Exhibit 10.3 of the Registrant’s Quarterly Report on Form 10-Q for the quarter ended March 31, 2014, filed with the SEC on May 2, 2014).
10.16	Form of AMN Healthcare Equity Plan Restricted Stock Unit Agreement—Director (One Year Vesting with Deferral) (Management Contract or Compensatory Plan or Arrangement) (Incorporated by reference to Exhibit 10.4 of the Registrant’s Quarterly Report on Form 10-Q for the quarter ended March 31, 2014, filed with the SEC on May 2, 2014).
10.17	Form of AMN Healthcare Equity Plan Restricted Stock Unit Agreement—Officer (Management Contract or Compensatory Plan or Arrangement)*
10.18	AMN Healthcare Services, Inc. Senior Management Bonus Plan, as Amended and Restated (Management Contract or Compensatory Plan or Arrangement) (Incorporated by reference to Appendix A of the Registrant’s Definitive Proxy Statement on Schedule 14A, filed on March 9, 2012).
10.19	The 2005 Amended and Restated Executive Nonqualified Excess Plan of AMN Healthcare, Inc., effective January 1, 2009 (Management Contract or Compensatory Plan or Arrangement) (Incorporated by reference to Exhibit 10.2 of the Registrant’s Quarterly Report on Form 10-Q for the quarter ended September 30, 2008, filed with the SEC on November 7, 2008).
10.20	Employment Agreement, dated as of May 4, 2005, between AMN Healthcare, Inc. and Susan R. Nowakowski (aka Susan R. Salka) (Management Contract or Compensatory Plan or Arrangement) (Incorporated by reference to Exhibit 10.3 of the Registrant’s Quarterly Report on Form 10-Q for the quarter ended March 31, 2005, filed with the SEC on May 9, 2005).
10.21	First Amendment to Employment Agreement, dated as of February 6, 2008, between AMN Healthcare, Inc. and Susan R. Nowakowski (aka Susan R. Salka) (Management Contract or Compensatory Plan or Arrangement).***
10.22	Executive Severance Agreement between AMN Healthcare, Inc. and Denise L. Jackson, dated February 6, 2008 (Management Contract or Compensatory Plan or Arrangement).***
10.23	Executive Severance Agreement between AMN Healthcare, Inc. and Ralph Henderson, dated February 6, 2008 (Management Contract or Compensatory Plan or Arrangement).***
10.24	Executive Severance Agreement between AMN Healthcare, Inc. and Brian M. Scott, effective as of January 24, 2011 (Management Contract or Compensatory Plan or Arrangement) (Incorporated by reference to Exhibit 99.3 of the Registrant’s Current Report on Form 8-K dated January 3, 2011, filed with the SEC on January 5, 2011).
10.25	Form of Indemnification Agreement—Officer and Director (Incorporated by reference to Exhibit 10.14 of the Registrant’s Annual Report on Form 10-K for the fiscal year ended December 31, 2009, filed with the SEC on March 5, 2010).
21.1	Subsidiaries of the Registrant.*
23.1	Consent of Independent Registered Public Accounting Firm.*
31.1	Certification by Susan R. Salka pursuant to Rule 13a-14(a) of the Securities Exchange Act of 1934.*
31.2	Certification by Brian M. Scott pursuant to Rule 13a-14(a) of the Securities Exchange Act of 1934.*

<u>Exhibit Number</u>	<u>Description</u>
32.1	Certification by Susan R. Salka pursuant to 18 U.S.C. Section 1350, as adopted pursuant to Section 906 of the Sarbanes-Oxley Act of 2002.*
32.2	Certification by Brian M. Scott pursuant to 18 U.S.C. Section 1350, as adopted pursuant to Section 906 of the Sarbanes-Oxley Act of 2002.*
101.INS	XBRL Instance Document.*
101.SCH	XBRL Taxonomy Extension Schema Document.*
101.CAL	XBRL Taxonomy Extension Calculation Linkbase Document.*
101.DEF	XBRL Taxonomy Extension Definition Linkbase Document.*
101.LAB	XBRL Taxonomy Extension Label Linkbase Document.*
101.PRE	XBRL Taxonomy Extension Presentation Linkbase Document.*

* Filed herewith.

** Incorporated by reference to the applicable exhibit of the Registrant's Current Report on Form 8-K dated April 12, 2006, filed with the SEC on April 14, 2006.

*** Incorporated by reference to the applicable exhibit of the Registrant's Current Report on Form 8-K dated February 12, 2008, filed with the SEC on February 12, 2008.

SIGNATURES

Pursuant to the requirements of Section 13 or 15(d) of the Securities Exchange Act of 1934, the registrant has duly caused this report to be signed on its behalf by the undersigned, thereunto duly authorized.

AMN HEALTHCARE SERVICES, INC.

/s/ SUSAN R. SALKA

Susan R. Salka
President and Chief Executive Officer

Date: February 23, 2016

Pursuant to the requirements of the Securities Exchange Act of 1934, this report has been signed below by the following persons on behalf of the registrant and in the capacities indicated and on February 23, 2016.

/s/ SUSAN R. SALKA

Susan R. Salka
Director, President and Chief Executive Officer
(Principal Executive Officer)

/s/ BRIAN M. SCOTT

Brian M. Scott
Chief Accounting Officer,
Chief Financial Officer and Treasurer
(Principal Accounting and Financial Officer)

/s/ DOUGLAS D. WHEAT

Douglas D. Wheat
Director and Chairman of the Board

/s/ MARK G. FOLETTA

Mark G. Foletta
Director

/s/ R. JEFFREY HARRIS

R. Jeffrey Harris
Director

/s/ MICHAEL M.E. JOHNS

Michael M.E. Johns
Director

/s/ MARTHA H. MARSH

Martha H. Marsh
Director

/s/ ANDREW M. STERN

Andrew M. Stern
Director

/s/ PAUL E. WEAVER

Paul E. Weaver
Director

FIRST AMENDMENT TO CREDIT AGREEMENT

THIS FIRST AMENDMENT TO CREDIT AGREEMENT (this "Amendment"), dated as of January 4, 2016, is entered into among **AMN HEALTHCARE, INC.**, a Nevada corporation (the "Borrower"), **AMN HEALTHCARE SERVICES, INC.**, a Delaware corporation (the "Parent"), the Subsidiary Guarantors identified on the signature pages hereto, the lenders identified on the signature pages hereto (the "Lenders") and **SUNTRUST BANK**, as Administrative Agent (the "Administrative Agent").

WITNESSETH

WHEREAS, the Borrower, the Parent, the Subsidiary Guarantors, the Lenders party thereto, the Administrative Agent and the Syndication Agent (as defined therein) have entered into that certain Credit Agreement dated as of April 18, 2014, (the "Existing Credit Agreement");

WHEREAS, the Borrower has requested additional commitments in an amount equal to \$75,000,000 as new Term Loans (such increase, the "Tranche A-2 Loan");

WHEREAS, the Borrower has simultaneously requested an increase in the Revolving Committed Amount in an amount equal to \$50,000,000 (such increase, the "Incremental Revolver", and together with the Tranche A-2 Loan, the "Incremental Loan Facilities");

WHEREAS, the Lenders party to this Agreement have agreed to provide the Incremental Loan Facilities on the terms and conditions provided herein;

NOW, THEREFORE, in consideration of the agreements hereinafter set forth, and for other good and valuable consideration, the receipt and adequacy of which are hereby acknowledged, the parties hereto agree as follows:

PART 1
DEFINITIONS

SUBPART 1.1 Certain Definitions. Unless otherwise defined herein or the context otherwise requires, the following terms used in this Amendment, including its preamble and recitals, have the following meanings:

"Amended Credit Agreement" means the Existing Credit Agreement as amended hereby.

"First Amendment" has the meaning set forth in Part 3.

SUBPART 1.2 Other Definitions. Unless otherwise defined herein or the context otherwise requires, terms used in this Amendment, including its preamble and recitals, have the meanings provided in the Existing Credit Agreement.

PART 2
AMENDMENTS TO EXISTING CREDIT AGREEMENT

Effective on (and subject to the occurrence of) the First Amendment Effective Date, the Existing Credit Agreement is hereby amended as follows:

SUBPART 2.1 Amendments to Credit Agreement. The Existing Credit Agreement is hereby amended in the form attached hereto as Exhibit A.

SUBPART 2.2 Amendment to Schedule 2.1(a) Schedule 2.1(a) of the Existing Credit Agreement is hereby amended and restated in its entirety to read as attached as Exhibit B.

SUBPART 2.3 Amendment to Schedule 6.13A Schedule 6.13A of the Existing Credit Agreement is hereby amended and restated in its entirety to read as attached as Exhibit C.

SUBPART 2.4 Amendment to Schedule 6.13B Schedule 6.13B of the Existing Credit Agreement is hereby amended and restated in its entirety to read as attached as Exhibit D.

SUBPART 2.5 Amendment to Schedule 6.17 Schedule 6.17 of the Existing Credit Agreement is hereby amended and restated in its entirety to read as attached as Exhibit E.

SUBPART 2.6 Amendment to Schedule 6.19(a) Schedule 6.19(a) of the Existing Credit Agreement is hereby amended and restated in its entirety to read as attached as Exhibit F.

SUBPART 2.7 Amendment to Schedule 6.19(b) Schedule 6.19(b) of the Existing Credit Agreement is hereby amended and restated in its entirety to read as attached as Exhibit G.

SUBPART 2.8 Amendment to Schedule 6.23 Schedule 6.23 of the Existing Credit Agreement is hereby amended and restated in its entirety to read as attached as Exhibit H.

SUBPART 2.9 Amendments to Exhibit 2.1(b)(i). Exhibit 2.1(b)(i) of the Existing Credit Agreement is hereby amended and restated in its entirety to read as attached as Exhibit I.

SUBPART 2.10 Amendments to Exhibit 2.4(f). Exhibit 2.4(f) of the Existing Credit Agreement is hereby amended and restated in its entirety to read as attached as Exhibit J.

SUBPART 2.11 Amendments to Exhibit 3.2. Exhibit 3.2 of the Existing Credit Agreement is hereby amended and restated in its entirety to read as attached as Exhibit K.

SUBPART 2.12 Amendments to Exhibit 7.1(c). Exhibit 7.1(c) of the Existing Credit Agreement is hereby amended and restated in its entirety to read as attached as Exhibit L.

SUBPART 2.13 Amendments to Exhibits to Credit Agreement. A new Exhibit 2.5(f) is hereby added to the Existing Credit Agreement to read as attached as Exhibit M.

PART 3 CONDITIONS TO EFFECTIVENESS

SUBPART 3.1 First Amendment Effective Date. This Amendment shall be and become effective as of the date hereof (the “First Amendment Effective Date”) when all of the conditions set forth in this Part 3 shall have been satisfied, and thereafter this Amendment shall be known, and may be referred to, as the “First Amendment”.

SUBPART 3.2 Execution of Counterparts of Amendment. The Administrative Agent shall have received counterparts of this Amendment, which collectively shall have been duly executed on behalf of each of the Borrower, the Parent, the Subsidiary Guarantors, the Requisite Lenders, Lenders holding in the aggregate at least a majority of the Revolving Commitments, Lenders holding in the aggregate at least a

majority of the outstanding Tranche A-1 Loan, each Lender that is increasing its Revolving Commitment pursuant to this Amendment and the Administrative Agent.

SUBPART 3.3 Opinions of Counsel. The Administrative Agent shall have received favorable opinions of legal counsel to the Credit Parties reasonably requested by the Administrative Agent, in form and substance reasonably satisfactory to the Administrative Agent.

SUBPART 3.4 Resolutions and Incumbency. The Administrative Agent shall have received copies of such certificates of resolutions or other action, incumbency certificates and/or other certificates of the Executive Officers of each of the Credit Parties as the Administrative Agent may reasonably require evidencing the identity, authority and capacity of each Executive Officer thereof authorized to act as an Executive Officer in connection with this Amendment and the other Credit Documents to which such Person is a party.

SUBPART 3.5 Good Standings. The Administrative Agent shall have received copies of certificates of good standing, existence or its equivalent with respect to the Borrower, the Parent and each Subsidiary Guarantor, each certified as of a recent date by the appropriate governmental authorities of the state or other jurisdiction of incorporation.

SUBPART 3.6 Organizational Documents. The Administrative Agent shall have received articles or certificate of incorporation or bylaws or other organizational or governing documents of each of the Credit Parties (or a certificate by a secretary or assistant secretary of such Credit Party, certifying that the articles or certificate of incorporation or bylaws or other organizational or governing documents delivered to the Administrative Agent in connection with the Existing Credit Agreement are still in full force and effect and have not been amended, restated, replaced or otherwise modified since the closing of the Existing Credit Agreement).

SUBPART 3.7 Officer's Certificate. The Administrative Agent shall have received from the Borrower an officer's certificate executed by an Executive Officer certifying that, before and after giving effect to this Amendment, the representations and warranties with respect to the Credit Parties contained in Section 6 of the Existing Credit Agreement and the other Credit Documents are true and correct in all material respects (except to the extent that any representation and warranty is qualified by materiality, in which case such representation and warranty shall be true and correct in all respects) on and as of the First Amendment Effective Date, other than those representations and warranties which expressly relate to an earlier date, in which case, they were true and correct in all material respects (except to the extent that any representation and warranty is qualified by materiality, in which case such representation and warranty shall be true and correct in all respects) as of such earlier date.

SUBPART 3.8 Fees and Expenses. The Administrative Agent or one of its affiliates shall have received from the Borrower (i) the aggregate amount of all fees and expenses payable to the Administrative Agent, the Lenders (as applicable) and the Arrangers in connection with the consummation of the transactions contemplated hereby, and (ii) all reasonable and documented out-of-pocket costs and expenses of the Administrative Agent in connection with the preparation, execution and delivery of this Amendment, including without limitation the reasonable fees and expenses of Moore & Van Allen PLLC, counsel to the Administrative Agent.

PART 4
MISCELLANEOUS

SUBPART 4.1 Representations and Warranties. The Borrower hereby represents and warrants to the Administrative Agent and the Lenders that, (a) no Default or Event of Default exists under the Existing Credit Agreement, both before and after giving effect to this Amendment and (b) the representations and warranties set forth in Section 6 of the Amended Credit Agreement are, subject to the limitations set forth therein, true and correct in all material respects (except to the extent that any representation and warranty is qualified by materiality, in which case such representation and warranty shall be true and correct in all respects) as of the date hereof (except for those which expressly relate to an earlier date, in which case, they were true and correct in all material respects as of such earlier date).

SUBPART 4.2 Cross-References. References in this Amendment to any Part or Subpart are, unless otherwise specified, to such Part or Subpart of this Amendment.

SUBPART 4.3 Instrument Pursuant to Existing Credit Agreement. This Amendment is executed pursuant to the Existing Credit Agreement and shall (unless otherwise expressly indicated therein) be construed, administered and applied in accordance with the terms and provisions of the Existing Credit Agreement.

SUBPART 4.4 References in Other Credit Documents. At such time as this Amendment shall become effective pursuant to the terms of Subpart 3.1, all references to the "Credit Agreement" shall be deemed to refer to the Amended Credit Agreement.

SUBPART 4.5 Counterparts. This Amendment may be executed by the parties hereto in several counterparts, each of which shall be deemed to be an original and all of which shall constitute together but one and the same agreement. Delivery of executed counterparts of the Amendment by facsimile or other electronic transmission shall be effective as an original and shall constitute a representation that an original shall be delivered upon the request of the Administrative Agent.

SUBPART 4.6 Governing Law. THIS AMENDMENT SHALL BE DEEMED TO BE A CONTRACT MADE UNDER AND GOVERNED BY THE LAWS OF THE STATE OF NEW YORK.

SUBPART 4.7 Acknowledgment. The Guarantors acknowledge and consent to all of the terms and conditions of this Amendment and agree that this Amendment does not operate to reduce or discharge the Guarantors' obligations under the Amended Credit Agreement or the other Credit Documents. The Guarantors further acknowledge and agree that the Guarantors have no claims, counterclaims, offsets, or defenses to the Credit Documents and the performance of the Guarantors' obligations thereunder or if the Guarantors did have any such claims, counterclaims, offsets or defenses to the Credit Documents or any transaction related to the Credit Documents, the same are hereby waived, relinquished and released in consideration of the Lenders' execution and delivery of this Amendment. Each Guarantor also hereby confirms and agrees that notwithstanding the effectiveness of this Amendment, the Collateral Documents to which each of the undersigned is a party and all of the Collateral described therein do, and shall continue to, secure the payment of all of the Credit Party Obligations.

SUBPART 4.8 Binding Effect. This Amendment, the Existing Credit Agreement as amended by this Amendment and the other Credit Documents embody the entire agreement between the parties and supersede all prior agreements and understandings, if any, relating to the subject matter hereof. These Credit Documents represent the final agreement between the parties and may not be contradicted by evidence of prior, contemporaneous or subsequent oral agreements of the parties. Except as expressly modified and amended in this Amendment, all the terms, provisions and conditions of the Credit Documents shall remain unchanged and shall continue in full force and effect.

SUBPART 4.9 Successors and Assigns. This Amendment shall be binding upon and inure to the benefit of the parties hereto and their respective successors and assigns.

SUBPART 4.10 General. Except as amended hereby, the Existing Credit Agreement and all other credit documents shall continue in full force and effect.

SUBPART 4.11 Severability. If any provision of this Amendment is determined to be illegal, invalid or unenforceable, such provision shall be fully severable and the remaining provisions shall remain in full force and effect and shall be construed without giving effect to the illegal, invalid or unenforceable provisions.

SUBPART 4.12 Ratification. Each Credit Party acknowledges and consents to the terms set forth herein and agrees that this Amendment does not impair, reduce or limit any of its obligations under the Credit Documents, as amended hereby, and that each of the Credit Documents, as amended hereby, is ratified and confirmed in all respects. This Agreement is a Credit Document.

[Remainder of Page Intentionally Left Blank]

IN WITNESS WHEREOF, the parties hereto have executed this Amendment as of the date first above written.

BORROWER: **AMN HEALTHCARE, INC.**

By: /S/ Brian Scott
Name: Brian Scott
Title: CFO

PARENT: **AMN HEALTHCARE SERVICES, INC.**

By: /S/ Brian Scott
Name: Brian Scott
Title: CFO

SUBSIDIARY
GUARANTORS: **AMN SERVICES, LLC**

By: /S/ Brian Scott
Name: Brian Scott
Title: CFO

O'GRADY-PEYTON INTERNATIONAL (USA), INC.

By: /S/ Brian Scott
Name: Brian Scott
Title: CFO

AMN STAFFING SERVICES, LLC

By: /S/ Brian Scott
Name: Brian Scott
Title: CFO

MERRITT, HAWKINS & ASSOCIATES, LLC

By: /S/ Brian Scott
Name: Brian Scott
Title: CFO

AMN HEALTHCARE ALLIED, INC.

By: /S/ Brian Scott
Name: Brian Scott
Title: CFO

First Amendment to Credit Agreement

STAFF CARE, INC.

By: /S/ Brian Scott
Name: Brian Scott
Title: CFO

AMN ALLIED SERVICES, LLC

By: /S/ Brian Scott
Name: Brian Scott
Title: CFO

NURSEFINDERS, LLC

By: /S/ Brian Scott
Name: Brian Scott
Title: CFO

RX PRO HEALTH, LLC

By: /S/ Brian Scott
Name: Brian Scott
Title: CFO

LINDE HEALTH CARE STAFFING, INC.

By: /S/ Brian Scott
Name: Brian Scott
Title: CFO

SHIFTWISE, INC.

By: /S/ Brian Scott
Name: Brian Scott
Title: CFO

THE FIRST STRING HEALTHCARE, INC.

By: /S/ Brian Scott
Name: Brian Scott
Title: CFO

MILLICANSOLUTIONS, LLC

By: /S/ Brian Scott
Name: Brian Scott
Title: CFO

AVANTAS, LLC

By: /S/ Brian Scott

Name: Brian Scott

Title: CFO

ONWARD HEALTHCARE, LLC

By: /S/ Brian Scott

Name: Brian Scott

Title: CFO

LOCUM LEADERS, INC.

By: /S/ Brian Scott

Name: Brian Scott

Title: CFO

MEDEFIS, INC.

By: /S/ Brian Scott

Name: Brian Scott

Title: CFO

First Amendment to Credit Agreement

ADMINISTRATIVE AGENT: **SUNTRUST BANK,**
in its capacity as Administrative Agent

By: /S/ Jared Cohen
Name: Jared Cohen
Title: Vice President

LENDERS: **SUNTRUST BANK,**
in its capacity as Lender, Issuing Lender and Swingline Lender

By: /S/ Jared Cohen
Name: Jared Cohen
Title: Vice President

First Amendment to Credit Agreement

BANK OF THE WEST,
as a Lender

By: /S/ Jason Antrim
Name: Jason Antrim
Title: Vice President

First Amendment to Credit Agreement

BANK OF TOKYO-MITSUBISHI UFJ, LTD.,
as a Lender

By: /S/ Teuta Ghilaga
Name: Teuta Ghilaga
Title: Director

First Amendment to Credit Agreement

BANK OF AMERICA, N.A.,
as a Lender

By: /S/ John C. Plecque
Name: John C. Plecque
Title: Senior Vice President

First Amendment to Credit Agreement

CITY NATIONAL BANK, A NATIONAL BANKING ASSOCIATION,
as a Lender

By: /S/ Steven Sau
Name: Steven Sau
Title: Vice President

First Amendment to Credit Agreement

COMERICA BANK,
as a Lender

By: /S/ Liz Gonzalez
Name: Liz Gonzalez
Title: Corporate Banking Officer

First Amendment to Credit Agreement

COMPASS BANK,
as a Lender

By: /S/ Douglas S. Lambell
Name: Douglas S. Lambell
Title: Senior Vice President

First Amendment to Credit Agreement

FIFTH THIRD BANK, AN OHIO BANKING CORPORATION,
as a Lender

By: /S/ Thomas Avery
Name: Thomas Avery
Title: Relationship Manager

First Amendment to Credit Agreement

JPMORGAN CHASE BANK, N.A.,
as a Lender

By: /S/ Anna C. Araya
Name: Anna C. Araya
Title: Vice President

First Amendment to Credit Agreement

KEYBANK NATIONAL ASSOCIATION,
as a Lender

By: /S/ David A. Wild
Name: David A. Wild
Title: Senior Vice President

First Amendment to Credit Agreement

MANUFACTURERS BANK,
as a Lender

By: /S/ Sandy Lee
Name: Sandy Lee
Title: Vice President

First Amendment to Credit Agreement

WELLS FARGO BANK, NATIONAL ASSOCIATION,
as a Lender

By: /S/ Joe Ellerbroek
Name: Joe Ellerbroek
Title: Vice President

First Amendment to Credit Agreement

WHITNEY BANK,
as a Lender

By: /S/ Dwight Seeley
Name: Dwight Seeley
Title: SVP, Director Healthcare

First Amendment to Credit Agreement

CREDIT AGREEMENT

Dated as of April 18, 2014

among

AMN HEALTHCARE, INC.,
AS BORROWER,

AMN HEALTHCARE SERVICES, INC.,

and

CERTAIN SUBSIDIARIES OF THE BORROWER
FROM TIME TO TIME PARTY HERETO,
AS GUARANTORS,

THE SEVERAL LENDERS

FROM TIME TO TIME PARTY HERETO,

SUNTRUST BANK,
AS ADMINISTRATIVE AGENT,

BANK OF AMERICA, N.A.

and

JPMORGAN CHASE BANK, N.A.,
AS CO-SYNDICATION AGENTS

FIFTH THIRD BANK,
KEYBANK NATIONAL ASSOCIATION

and

WELLS FARGO BANK, NATIONAL ASSOCIATION
as Co-Documentation Agents

and

SUNTRUST ROBINSON HUMPHREY, INC.,

MERRILL LYNCH, PIERCE, FENNER & SMITH INCORPORATED

and

J.P. MORGAN SECURITIES LLC
as Joint Lead Arrangers and Joint Bookrunners

TABLE OF CONTENTS

<u>SECTION 1 DEFINITIONS</u>	1
<u>1.1 Definitions</u>	1
<u>1.2 Accounting Terms</u>	32
<u>1.3 Other Interpretive Provisions</u>	32
<u>1.4 Times of Day</u>	33
<u>1.5 Letters of Credit</u>	33
<u>1.6 Rounding</u>	33
<u>SECTION 2 CREDIT FACILITIES</u>	34
<u>2.1 Revolving Loans</u>	34
<u>2.2 Letter of Credit Subfacility</u>	36
<u>2.3 Swingline Loan Subfacility of the Revolver</u>	43
<u>2.4 Tranche A-1 Loan</u>	45
<u>2.5 Tranche A-2 Loan</u>	46
<u>2.6 Incremental Term Loans</u>	47
<u>2.7 Increases in Revolving Commitments</u>	49
<u>SECTION 3 OTHER PROVISIONS RELATING TO CREDIT FACILITY</u>	50
<u>3.1 Default Rate</u>	50
<u>3.2 Extension and Conversion</u>	50
<u>3.3 Prepayments</u>	51
<u>3.4 Termination and Reduction of Revolving Committed Amount</u>	52
<u>3.5 Fees</u>	53
<u>3.6 Capital Adequacy</u>	54
<u>3.7 Limitation on Eurodollar Loans</u>	54
<u>3.8 Illegality</u>	55
<u>3.9 Requirements of Law</u>	55
<u>3.1 Treatment of Affected Loans</u>	56
<u>3.11 Taxes</u>	57
<u>3.12 Compensation</u>	60
<u>3.13 Pro Rata Treatment</u>	61
<u>3.14 Sharing of Payments</u>	61
<u>3.15 Payments, Computations, Retroactive Adjustments of Applicable Percentage, Administrative Agent's Clawback, Etc</u>	62
<u>3.16 Evidence of Debt</u>	65
<u>3.17 Replacement of Affected Lenders</u>	65
<u>SECTION 4 GUARANTY</u>	67
<u>4.1 The Guaranty</u>	67
<u>4.2 Obligations Unconditional</u>	68
<u>4.3 Reinstatement</u>	69
<u>4.4 Reserved</u>	69
<u>4.5 Remedies</u>	69

4.6	<u>Rights of Contribution</u>	69
4.7	<u>Guarantee of Payment; Continuing Guarantee</u>	70
4.8	<u>Eligible Contract Participant</u>	70
4.9	<u>Keepwell</u>	70
<u>SECTION 5 CONDITIONS</u>		71
5.1	<u>Closing Conditions</u>	71
5.2	<u>Conditions to all Extensions of Credit</u>	74
<u>SECTION 6 REPRESENTATIONS AND WARRANTIES</u>		74
6.1	<u>Financial Condition</u>	74
6.2	<u>No Material Change</u>	75
6.3	<u>Organization and Good Standing</u>	75
6.4	<u>Power; Authorization; Enforceable Obligations</u>	75
6.5	<u>No Conflicts</u>	76
6.6	<u>No Default</u>	76
6.7	<u>Ownership</u>	76
6.8	<u>Indebtedness</u>	76
6.9	<u>Litigation</u>	76
6.1	<u>Taxes</u>	76
6.11	<u>Compliance with Law</u>	77
6.12	<u>ERISA</u>	77
6.13	<u>Corporate Structure; Capital Stock, etc</u>	77
6.14	<u>Governmental Regulations, Etc</u>	78
6.15	<u>Purpose of Loans and Letters of Credit</u>	78
6.16	<u>Environmental Matters</u>	78
6.17	<u>Intellectual Property</u>	79
6.18	<u>Investments</u>	79
6.19	<u>Business Locations</u>	79
6.2	<u>Disclosure</u>	80
6.21	<u>No Burdensome Restrictions</u>	80
6.22	<u>Brokers' Fees</u>	80
6.23	<u>Labor Matters</u>	80
6.24	<u>Nature of Business</u>	80
6.25	<u>Solvency</u>	80
6.26	<u>OFAC</u>	80
6.27	<u>Anti-Terrorism Laws</u>	81
<u>SECTION 7 AFFIRMATIVE COVENANTS</u>		81
7.1	<u>Information Covenants</u>	81
7.2	<u>Preservation of Existence and Franchises</u>	85
7.3	<u>Books and Records</u>	85
7.4	<u>Compliance with Law</u>	85
7.5	<u>Payment of Taxes and Other Indebtedness</u>	85
7.6	<u>Insurance</u>	85

<u>7.7</u>	<u>Maintenance of Property</u>	86
<u>7.8</u>	<u>Performance of Obligations</u>	86
<u>7.9</u>	<u>Use of Proceeds</u>	86
<u>7.1</u>	<u>Audits/Inspections</u>	86
<u>7.11</u>	<u>Reserved</u>	87
<u>7.12</u>	<u>Additional Guarantors</u>	87
<u>7.13</u>	<u>Pledged Assets; Further Assurances</u>	87
<u>7.14</u>	<u>Environmental</u>	88
<u>7.15</u>	<u>Post-Closing Covenant</u>	88
<u>SECTION 8 NEGATIVE COVENANTS</u>		88
<u>8.1</u>	<u>Indebtedness</u>	88
<u>8.2</u>	<u>Liens</u>	91
<u>8.3</u>	<u>Nature of Business</u>	91
<u>8.4</u>	<u>Consolidation, Merger, Dissolution, etc</u>	91
<u>8.5</u>	<u>Asset Dispositions</u>	91
<u>8.6</u>	<u>Investments</u>	92
<u>8.7</u>	<u>Restricted Payments</u>	92
<u>8.8</u>	<u>Other Indebtedness, Etc</u>	93
<u>8.9</u>	<u>Transactions with Affiliates</u>	93
<u>8.1</u>	<u>Organizational Documents; Fiscal Year</u>	94
<u>8.11</u>	<u>Limitation on Restricted Actions</u>	94
<u>8.12</u>	<u>Ownership of Subsidiaries; Limitations on Parent</u>	94
<u>8.13</u>	<u>Sale Leasebacks</u>	95
<u>8.14</u>	<u>Reserved</u>	95
<u>8.15</u>	<u>No Further Negative Pledges</u>	95
<u>8.16</u>	<u>Reserved</u>	95
<u>8.17</u>	<u>Government Regulations</u>	95
<u>8.18</u>	<u>Financial Covenants</u>	96
<u>SECTION 9 EVENTS OF DEFAULT</u>		96
<u>9.1</u>	<u>Events of Default</u>	96
<u>9.2</u>	<u>Acceleration; Remedies</u>	98
<u>SECTION 10 AGENCY PROVISIONS</u>		99
<u>10.1</u>	<u>Appointment of Administrative Agent</u>	99
<u>10.2</u>	<u>Nature of Duties of Administrative Agent</u>	99
<u>10.3</u>	<u>Lack of Reliance on the Administrative Agent</u>	100
<u>10.4</u>	<u>Certain Rights of the Administrative Agent</u>	100
<u>10.5</u>	<u>Reliance by Administrative Agent</u>	100
<u>10.6</u>	<u>The Administrative Agent in its Individual Capacity</u>	101
<u>10.7</u>	<u>Successor Administrative Agent</u>	101
<u>10.8</u>	<u>Withholding Tax</u>	102
<u>10.9</u>	<u>Administrative Agent May File Proofs of Claim</u>	102
<u>10.1</u>	<u>Authorization to Execute other Credit Documents</u>	103

<u>10.11</u>	<u>Documentation Agent; Syndication Agent</u>	103
<u>SECTION 11 MISCELLANEOUS</u>		103
<u>11.1</u>	<u>Notices</u>	103
<u>11.2</u>	<u>Right of Set-Off; Adjustments</u>	105
<u>11.3</u>	<u>Successors and Assigns</u>	105
<u>11.4</u>	<u>No Waiver; Remedies Cumulative</u>	109
<u>11.5</u>	<u>Expenses; Indemnification</u>	110
<u>11.6</u>	<u>Amendments, Waivers and Consents</u>	111
<u>11.7</u>	<u>Counterparts</u>	114
<u>11.8</u>	<u>Headings</u>	114
<u>11.9</u>	<u>Survival</u>	114
<u>11.1</u>	<u>Governing Law; Submission to Jurisdiction; Venue</u>	114
<u>11.11</u>	<u>Severability</u>	115
<u>11.12</u>	<u>Entirety</u>	115
<u>11.13</u>	<u>Binding Effect; Termination</u>	115
<u>11.14</u>	<u>Confidentiality</u>	116
<u>11.15</u>	<u>Conflict</u>	116
<u>11.16</u>	<u>USA PATRIOT Act Notice</u>	117
<u>11.17</u>	<u>No Advisory or Fiduciary Responsibility</u>	117
<u>11.18</u>	<u>Interest Rate Limitation</u>	117

SCHEDULES

Schedule 1.1A	Existing Letters of Credit
Schedule 1.1B	Cash Collateralized Letters of Credit
Schedule 1.1C	Investments
Schedule 1.1D	Existing Liens
Schedule 2.1(a)	Lenders
Schedule 6.4	Required Consents, Authorizations, Notices and Filings
Schedule 6.10	Taxes
Schedule 6.13A	Corporate Structure
Schedule 6.13B	Subsidiaries/Ownership
Schedule 6.17	Intellectual Property
Schedule 6.19(a)	Collateral Locations
Schedule 6.19(b)	Chief Executive Offices/Principal Places of Business
Schedule 6.23	Labor Matters
Schedule 8.1	Indebtedness
Schedule 8.9	Affiliate Transactions
Schedule 11.1	Notices

EXHIBITS

Exhibit 1.1	Form of Bank Product Provider Notice
Exhibit 2.1(b)(i)	Form of Notice of Borrowing
Exhibit 2.1(e)	Form of Revolving Note
Exhibit 2.3(d)	Form of Swingline Note
Exhibit 2.4(f)	Form of Tranche A-1 Note
Exhibit 2.5(f)	Form of Tranche A-2 Note
Exhibit 3.2	Form of Notice of Extension/Conversion
Exhibit 7.1(c)	Form of Officer's Compliance Certificate
Exhibit 7.12	Form of Joinder Agreement
Exhibit 11.3(b)	Form of Assignment and Assumption

CREDIT AGREEMENT

THIS CREDIT AGREEMENT, dated as of April 18, 2014 (as amended, modified, restated, supplemented or otherwise modified from time to time, the "Credit Agreement"), is by and among AMN HEALTHCARE, INC., a Nevada corporation (the "Borrower"), AMN HEALTHCARE SERVICES, INC., a Delaware corporation (the "Parent"), the Subsidiary Guarantors (as defined herein), the Lenders (as defined herein) and SUNTRUST BANK, as Administrative Agent for the Lenders (in such capacity, the "Administrative Agent").

WITNESSETH

WHEREAS, the Borrower, the Parent and the Subsidiary Guarantors have requested, and the Lenders have agreed, to provide a credit facility to the Borrower in an aggregate amount of \$500,000,000 (the "Credit Facility") on the terms and conditions hereinafter set forth.

NOW, THEREFORE, IN CONSIDERATION of the premises and other good and valuable consideration, the receipt and sufficiency of which are hereby acknowledged, the parties hereto agree as follows:

SECTION 1

DEFINITIONS

1.1 Definitions.

As used in this Credit Agreement, the following terms shall have the meanings specified below unless the context otherwise requires:

"Acquisition", by any Person, means the acquisition by such Person of all of the Capital Stock or all or substantially all of the Property of another Person, whether or not involving a merger or consolidation with such other Person.

"Acquisition Leverage Ratio Notice" means a written notice from the Borrower to the Administrative Agent (a) delivered not later than the date by which the Credit Parties are required to provide the Required Financial Information for the most recently ended fiscal quarter or fiscal year, as the case may be, in which the Borrower seeks to invoke an adjustment to the Consolidated Leverage Ratio and (b) which describes the Significant Acquisition which formed the basis for such request (including without limitation, a pro forma calculation of the Consolidated Leverage Ratio immediately prior to and after giving effect to such Significant Acquisition) and otherwise in form and substance reasonably satisfactory to the Administrative Agent.

"Adjusted Base Rate" means the Base Rate plus the Applicable Percentage.

"Adjusted Eurodollar Rate" means the Eurodollar Rate plus the Applicable Percentage.

"Administrative Agent" shall have the meaning assigned to such term in the heading hereof, together with any successors or assigns.

“Administrative Agent’s Fee Letter” means that certain letter agreement, dated as of March 25, 2014, among the Administrative Agent, SunTrust Robinson Humphrey, Inc., and the Borrower, as amended, modified, restated or supplemented from time to time.

“Affiliate” means, with respect to any Person, any other Person (i) directly or indirectly controlling or controlled by or under direct or indirect common control with such Person or (ii) directly or indirectly owning or holding twenty percent (20%) or more of the Capital Stock in such Person. For purposes of this definition, “control” when used with respect to any Person means the power to direct the management and policies of such Person, directly or indirectly, whether through the ownership of voting securities, by contract or otherwise; and the terms “controlling” and “controlled” have meanings correlative to the foregoing.

“Anti-Corruption Laws” means the U.S. Foreign Corrupt Practices Act of 1977 or similar law of a jurisdiction in which the Borrower or any of its Subsidiaries conduct their business and to which they are lawfully subject.

“Applicable Lending Office” means, for each Lender, the office of such Lender (or of an Affiliate of such Lender) as such Lender may from time to time specify to the Administrative Agent and the Borrower by written notice as the office by which its Eurodollar Loans are made and maintained (and, for purposes of Section 3.11, shall include any office at which its Base Rate Loans are made and maintained).

“Applicable Percentage” means, for purposes of calculating the applicable interest rate for any day for any Loan (other than any Incremental Term Loan), the applicable rate of the Unused Fee for any day for purposes of Section 3.5(a) and the Letter of Credit Fee for any day for purposes of Section 3.5(b)(i), the appropriate applicable percentage corresponding to the Consolidated Leverage Ratio in effect as of the most recent Calculation Date:

Pricing Level	Consolidated Leverage Ratio	Applicable Margin for Eurodollar Rate Loans	Applicable Margin for Base Rate Loans	Letter of Credit Fee	Unused Fee
I	Less than 1.00 to 1.00	1.50%	0.50%	1.50%	0.25%
II	Less than 2.00 to 1.00 but greater than or equal to 1.00 to 1.00	1.75%	0.75%	1.75%	0.30%
III	Less than 3.00 to 1.00 but greater than or equal to 2.00 to 1.00.	2.00%	1.00%	2.00%	0.30%
IV	Greater than or equal to 3.00 to 1.00	2.25%	1.25%	2.25%	0.35%

The Applicable Percentages shall be determined and adjusted quarterly on the date (each, a “Calculation Date”) five Business Days after the date by which the Credit Parties are required to provide the Required Financial Information for the most recently ended fiscal quarter or fiscal year, as the case may be, of the Consolidated Parties; provided, however, that (i) the initial Applicable Percentages shall be based on Pricing Level III (as shown above) as of the First Amendment Effective Date and shall remain at Pricing Level III until the Calculation Date for the fiscal quarter of the Consolidated Parties ending on March 31, 2016, on and after which time the Pricing Level shall be determined by the Consolidated Leverage Ratio as of the last

day of the most recently ended fiscal quarter of the Consolidated Parties preceding the applicable Calculation Date and (ii) if the Credit Parties fail to provide the Required Financial Information to the Administrative Agent as required for the fiscal quarter of the Consolidated Parties preceding the applicable Calculation Date, the Applicable Percentage from such Calculation Date shall be based on Pricing Level IV until such time as the Required Financial Information is provided, whereupon the Pricing Level shall be determined by the Consolidated Leverage Ratio as of the last day of the most recently ended fiscal quarter or fiscal year, as the case may be, of the Consolidated Parties preceding such Calculation Date. Except as provided in the immediately preceding sentence, each Applicable Percentage shall be effective from one Calculation Date until the next Calculation Date. Any adjustment in the Applicable Percentages shall be applicable to all existing Loans (other than any Incremental Term Loan) and Letters of Credit as well as any new Loans and Letters of Credit made or issued. Notwithstanding anything to the contrary contained in this definition, the determination of the Applicable Percentage for any period shall be subject to the provisions of Section 3.15(c).

“Application Period”, in respect of any Asset Disposition, shall have the meaning assigned to such term in Section 8.5.

“Approved Fund” means any Fund that is administered or managed by (a) a Lender, (b) an Affiliate of a Lender or (c) an entity or an Affiliate of an entity that administers or manages a Lender.

“Arrangers” means, collectively, SunTrust Robinson Humphrey, Inc., Merrill Lynch, Pierce, Fenner & Smith Incorporated and J.P. Morgan Securities LLC, in their capacities as joint lead arrangers and bookrunners, and “Arranger” means any one of them.

“Asset Disposition” means any disposition (including pursuant to a Sale and Leaseback Transaction) of any or all of the Property (including without limitation the Capital Stock of a Subsidiary) of any Consolidated Party whether by sale, lease, transfer or otherwise, but other than pursuant to any casualty or condemnation event.

“Asset Disposition Prepayment Event” means, with respect to any Asset Disposition other than an Excluded Asset Disposition, the failure of the Credit Parties to apply (or cause to be applied) the Net Cash Proceeds of such Asset Disposition to Eligible Reinvestments during the Application Period for such Asset Disposition.

“Assignee Group” means two or more Eligible Assignees that are Affiliates of one another or two or more Approved Funds managed by the same investment advisor.

“Assignment and Assumption” means an Assignment and Assumption substantially in the form of Exhibit 11.3(b).

“Auto-Extension Letter of Credit” shall have the meaning assigned to such term in Section 2.2(b).

“Bank Product Provider Notice” means a notice substantially in the form of Exhibit 1.1.

“Bankruptcy Code” means the Bankruptcy Code in Title 11 of the United States Code, as amended, modified, succeeded or replaced from time to time.

“**Bankruptcy Event**” means, with respect to any Person, the occurrence of any of the following with respect to such Person: (i) a court or governmental agency having jurisdiction in the premises shall enter a decree or order for relief in respect of such Person in an involuntary case under any applicable bankruptcy, insolvency or other similar law now or hereafter in effect, or appointing a receiver, liquidator, assignee, custodian, trustee, sequestrator (or similar official) of such Person or for any substantial part of its Property or ordering the winding up or liquidation of its affairs; or (ii) there shall be commenced against such Person an involuntary case under any applicable bankruptcy, insolvency or other similar law now or hereafter in effect, or any case, proceeding or other action for the appointment of a receiver, liquidator, assignee, custodian, trustee, sequestrator (or similar official) of such Person or for any substantial part of its Property or for the winding up or liquidation of its affairs, and such involuntary case or other case, proceeding or other action shall remain undismissed, undischarged or unbonded for a period of sixty (60) consecutive days; or (iii) such Person shall commence a voluntary case under any applicable bankruptcy, insolvency or other similar law now or hereafter in effect, or consent to the entry of an order for relief in an involuntary case under any such law, or consent to the appointment or taking possession by a receiver, liquidator, assignee, creditor in possession, custodian, trustee, sequestrator (or similar official) of such Person or for any substantial part of its Property or make any general assignment for the benefit of creditors; or (iv) such Person shall be unable to, or shall admit in writing its inability to, pay its debts generally as they become due.

“**Base Rate**” means, for any day, the rate per annum equal to the highest of (a) the Federal Funds Rate for such day plus one-half of one percent (0.50%), (b) the Prime Rate for such day and (c) the Eurodollar Rate for a Eurodollar Loan with an Interest Period of one month calculated on such day (or if such day is not a Business Day, the immediately preceding Business Day) plus 1.00%. Any change in the Base Rate due to a change in the Prime Rate, the Federal Funds Rate or the Eurodollar Rate shall be effective on the effective date of such change in the Prime Rate, Federal Funds Rate or the Eurodollar Rate, respectively.

“**Base Rate Loan**” means (i) any Loan bearing interest at a rate determined by reference to the Base Rate or (ii) any Swingline Loan.

“**Borrower**” means the Person identified as such in the heading hereof, together with any permitted successors and assigns.

“**Business Day**” means a day other than a Saturday, Sunday or other day on which commercial banks in Atlanta, Georgia, San Diego, California or New York, New York are authorized or required by law to close, except that, when used in connection with a Eurodollar Loan, such day shall also be a day on which dealings between banks are carried on in Dollar deposits in London, England.

“**Businesses**” shall have the meaning assigned to such term in Section 6.16.

“**Capital Lease**” means, as applied to any Person, any lease of any Property (whether real, personal or mixed) by that Person as lessee which, in accordance with GAAP, is required to be accounted for as a capital lease on the balance sheet of that Person.

“**Capital Stock**” means (i) in the case of a corporation, capital stock, (ii) in the case of an association or business entity, any and all shares, interests, participations, rights or other equivalents (however designated) of capital stock, (iii) in the case of a partnership, partnership interests (whether general or limited), (iv) in the case of a limited liability company, membership interests and (v) any other interest or participation that confers on a Person the right to receive a share of the profits and losses of, or distributions of assets of, the

issuing Person and including any warrants, rights or options for the purchase or acquisition of any of the foregoing.

“Cash Collateral” shall have the meaning set forth in Section 2.2(g)(ii).

“Cash Collateral Agreement” means, collectively, those certain agreements between the Borrower and Bank of America, N.A. or any other financial institution relating to the cash collateralization of the Cash Collateralized Letters of Credit.

“Cash Collateralize” shall have the meaning set forth in Section 2.2(g)(ii).

“Cash Collateralized Letters of Credit” means any letter of credit permitted pursuant to Section 8.1(k) and subject to a Cash Collateral Agreement, along with any renewals, replacements or extensions thereof. The Cash Collateralized Letters of Credit as of the Closing Date are described by amount and the date of expiry on Schedule 1.1B.

“Cash Equivalents” means, as at any date, (a) securities issued or directly and fully guaranteed or insured by the United States or any agency or instrumentality thereof (provided that the full faith and credit of the United States is pledged in support thereof) having maturities of not more than twelve months from the date of acquisition, (b) Dollar denominated time deposits and certificates of deposit of (i) any Lender, (ii) any domestic commercial bank of recognized standing having capital and surplus in excess of \$500,000,000 or (iii) any bank whose short-term commercial paper rating from S&P is at least A-1 or the equivalent thereof or from Moody’s is at least P-1 or the equivalent thereof (any such bank being an “Approved Bank”), in each case with maturities of not more than 270 days from the date of acquisition, (c) commercial paper and variable or fixed rate notes issued by any Approved Bank (or by the parent company thereof) or any variable rate notes issued by, or guaranteed by, any domestic corporation rated A-1 (or the equivalent thereof) or better by S&P or P-1 (or the equivalent thereof) or better by Moody’s and maturing within six months of the date of acquisition, (d) repurchase agreements entered into by any Person with a bank or trust company (including any of the Lenders) or recognized securities dealer having capital and surplus in excess of \$500,000,000 for direct obligations issued by or fully guaranteed by the United States in which such Person shall have a perfected first priority security interest (subject to no other Liens) and having, on the date of purchase thereof, a fair market value of at least 100% of the amount of the repurchase obligations and (e) Investments, classified in accordance with GAAP as current assets, in money market investment programs registered under the Investment Company Act of 1940, as amended, which are administered by reputable financial institutions having capital of at least \$500,000,000 and the portfolios of which are limited to Investments of the character described in the foregoing subdivisions (a) through (d).

“Cash Management Agreement” means any agreement between any Credit Party and a Cash Management Bank to provide cash management services, including treasury, depository, overdraft, credit or debit or purchasing card, electronic funds transfer and other cash management arrangements.

“Cash Management Bank” means any Lender or an Affiliate of a Lender, that has (i) entered into a Cash Management Agreement (at any time such Person is a Lender or an Affiliate of a Lender, or at any time prior to such Person becoming a Lender or an Affiliate of a Lender) and (ii) has delivered a Bank Product Provider Notice to the Administrative Agent and the Borrower or has otherwise provided notice to the Administrative Agent of the terms of such Cash Management Agreement.

“Change in Control” means any of the following events: (i) any “person” or “group” (as such terms are used in Sections 13(d) and 14(d) of the Securities Exchange Act of 1934, but excluding any employee

benefit plan of such person or its subsidiaries, and any person or entity acting in its capacity as trustee, agent or other fiduciary or administrator of any such plan) becomes the “beneficial owner” (as defined in Rules 13d-3 and 13d-5 under the Securities Exchange Act of 1934, except that a person or group shall be deemed to have “beneficial ownership” of all securities that such person or group has the right to acquire (such right, an “option right”), whether such right is exercisable immediately or only after the passage of time), directly or indirectly, of 35% or more of the equity securities of the Parent entitled to vote for members of the board of directors or equivalent governing body of the Parent on a fully-diluted basis (and taking into account all such securities that such person or group has the right to acquire pursuant to any warrant or option right), (ii) the Parent shall fail to own directly or indirectly through one or more Wholly-Owned Subsidiaries 100% of the outstanding Capital Stock of the Borrower, or (iii) Continuing Directors shall cease for any reason to constitute a majority of the members of the board of directors of the Parent then in office.

“Change in Law” means the occurrence, after the Closing Date, of any of the following: (a) the adoption or taking effect of any law, rule, regulation or treaty, (b) any change in any law, rule, regulation or treaty or in the administration, interpretation, implementation or application thereof by any Governmental Authority or (c) the making or issuance of any request, rule, guideline or directive (whether or not having the force of law) by any Governmental Authority; provided that notwithstanding anything herein to the contrary, (x) the Dodd-Frank Wall Street Reform and Consumer Protection Act and all requests, rules, guidelines or directives thereunder or issued in connection therewith and (y) all requests, rules, guidelines or directives promulgated by the Bank for International Settlements, the Basel Committee on Banking Supervision (or any successor or similar authority) or the United States or foreign regulatory authorities, in each case pursuant to Basel III, shall in each case (of clause (x) and clause (y)) be deemed to be a “Change in Law”, regardless of the date enacted, adopted or issued.

“Closing Date” means the date hereof.

“Code” means the Internal Revenue Code of 1986, as amended, and any successor statute thereto, as interpreted by the rules and regulations issued thereunder, in each case as in effect from time to time. References to sections of the Code shall be construed also to refer to any successor sections.

“Collateral” means a collective reference to all Property with respect to which Liens in favor of the Administrative Agent are purported to be granted pursuant to and in accordance with the terms of the Collateral Documents.

“Collateral Documents” means a collective reference to the Security Agreement, the Pledge Agreement, each Deposit Account Control Agreement and such other documents executed and delivered in connection with the attachment and perfection of the Administrative Agent’s security interests and liens arising thereunder, including without limitation, UCC financing statements and patent and trademark filings.

“Commitment” means (i) with respect to each Lender, the Revolving Commitment, the Term Loan Commitments and the Incremental Term Loan Commitments of such Lender, (ii) with respect to each Issuing Lender(s), the LOC Commitment and (iii) with respect to the Swingline Lender, the Swingline Commitment.

“Commitment Percentage” means with respect to any Lender at any time, (a) with respect to such Lender’s Revolving Commitment, the percentage (carried out to the ninth decimal place) of the aggregate Revolving Commitments represented by such Lender’s Revolving Commitment at such time; provided that if the commitment of each Lender to make Revolving Loans and the obligation of the Issuing Lender to make LOC Credit Extensions have been terminated pursuant to Section 9.2 or if the aggregate Revolving

Commitments have expired, then the Commitment Percentage of each Lender shall be determined based on the Commitment Percentage of such Lender most recently in effect, giving effect to any subsequent assignments and (b) with respect to such Lender's portion of an outstanding Term Loan, the percentage (carried out to the ninth decimal place) of the outstanding principal amount of such Term Loan held by such Lender at such time. The initial Applicable Percentage of each Lender is set forth opposite the name of such Lender on Schedule 2.1(a), the Incremental Term Loan Agreement or in the Assignment and Assumption pursuant to which such Lender becomes a party hereto. The Applicable Percentages shall be subject to adjustment as provided in Section 11.3.

"Commodity Exchange Act" shall mean the Commodity Exchange Act (7 U.S.C. § 1 et seq.), as amended and in effect from time to time, and any successor statute.

"Consolidated Capital Expenditures" means, as of any date for the four fiscal quarter period ending on such date with respect to the Consolidated Parties on a consolidated basis, all capital expenditures, as determined in accordance with GAAP; provided, however, that Consolidated Capital Expenditures shall not include Eligible Reinvestments made with proceeds of any Involuntary Disposition.

"Consolidated Cash Interest Expense" means, as of any date for the four fiscal quarter period ending on such date with respect to the Consolidated Parties on a consolidated basis, interest expense (including the interest component under Capital Leases and the implied interest component under Synthetic Leases), as determined in accordance with GAAP, but excluding fees paid on the Closing Date or on the closing date of any future transaction permitted by the terms hereof (including, without limitation, any amendment, consent or waiver of this Credit Agreement or any other Credit Document, any Permitted Investment or permitted Asset Disposition) and the non-cash components of interest expense (e.g. amortization of deferred financing fees); provided, that (a) for the fiscal quarter ending June 30, 2014, Consolidated Interest Expense shall be calculated for the one fiscal-quarter period then ended multiplied by 4, (b) Consolidated Cash Interest Expense for the twelve month period ending as of September 30, 2014 shall be based on Consolidated Cash Interest Expense for the two fiscal-quarter period then ended multiplied by 2, and (c) Consolidated Cash Interest Expense for the twelve month period ending as of December 31, 2014 shall be based on Consolidated Cash Interest Expense for the three fiscal-quarter period then ended multiplied by 1 1/3.

"Consolidated EBITDA" means, as of any date for the four fiscal quarter period ending on such date with respect to the Consolidated Parties on a consolidated basis, the sum of (i) Consolidated Net Income, plus (ii) an amount which, in the determination of Consolidated Net Income, has been deducted for, without duplication, (A) interest expense, (B) total Federal, state, local and foreign income, value added and similar taxes, (C) depreciation and amortization expense, (D) Consolidated Non-Cash Charges, (E) customary costs, fees, expenses and charges paid in connection with or for the integration of (x) one or more Permitted Acquisitions and (y) other Permitted Investments, in an aggregate amount for both of clauses (x) and (y) not to exceed \$10,000,000 in such four fiscal quarter period, (F) customary costs, fees, expenses and charges paid during such period in connection with other acquisitions which would reasonably be expected to satisfy the requirements of the defined term "Permitted Acquisition" in this Section 1.1 but for the fact that the acquisition was not consummated in an aggregate amount not to exceed \$3,000,000 in such four fiscal quarter period, (G) all cash and non-cash costs, expenses, losses and charges for such period required by the application of (x) FASB Statement No. 141R (including with respect to "earnouts" incurred as deferred consideration in connection with a Permitted Acquisition) and (y) FASB Statement No. 142 (relating to changes in accounting for amortization of goodwill and certain intangibles) as established by Financial Accounting Standards Board (pertaining to purchase method accounting), (H) the settlement amounts relating to the settlement of any claims against any Consolidated Party, including, without limitation, claims by the

Internal Revenue Service, in an aggregate amount not to exceed \$15,000,000, (I) the amount of costs relating to opening or relocating facilities, signing, retention and completion bonuses, costs incurred in connection with any strategic initiatives, transition and other business optimization expenses and project start-up costs; provided that the aggregate amount for all cash items added pursuant to this clause (I) taken together with the aggregate amount added pursuant to clause (J) below shall not exceed 20% of Consolidated EBITDA as of any date for the four fiscal quarter period ending on such date (calculated prior to giving effect to any adjustment pursuant to this clause (I) and (J) the amount of net cost savings and synergies projected by the Borrower in good faith to result from actions taken or expected to be taken not later than twelve (12) months after the end of such period (which net cost savings and synergies shall be subject to certification by an Executive Officer and calculated on a Pro Forma Basis as though such cost savings and synergies had been realized on the first day of the period for which Consolidated EBITDA is being determined), net of the amount of actual benefits realized during such period from such actions; provided that (x) such cost savings and synergies are reasonably identifiable and factually supportable and (y) the aggregate amount of cost savings and synergies added pursuant to this clause (J) for any date for the four fiscal quarter period ending on such date shall not exceed, when taken together with costs added pursuant to clause (I) above, 20% of Consolidated EBITDA for any date for the four fiscal quarter period ending on such date (calculated prior to giving effect to any adjustment pursuant to this clause (J), minus (iii) Consolidated Non-Cash Gains, all as contained within the financial statements prepared in accordance with GAAP. In addition, Consolidated EBITDA shall be adjusted to reflect the receipt of proceeds of business interruption insurance by a Consolidated Party.

“Consolidated Interest Coverage Ratio” means, as of the end of any fiscal quarter of the Consolidated Parties for the four fiscal quarter period ending on such date with respect to the Consolidated Parties on a consolidated basis, the ratio of (a) Consolidated EBITDA for such period to (b) Consolidated Cash Interest Expense.

“Consolidated Funded Indebtedness” means, with respect to any Person, without duplication, (a) all Indebtedness of such Person other than (i) Indebtedness of the types referred to in clauses (e), (f), (g), (i) and (m) of the definition of “Indebtedness” set forth in this Section 1.1, and (ii) Indebtedness with respect to the Cash Collateralized Letters of Credit to the extent such letters of credit are cash collateralized, (b) all Consolidated Funded Indebtedness of others of the type referred to in clause (a) above secured by (or for which the holder of such Consolidated Funded Indebtedness has an existing right, contingent or otherwise, to be secured by) any Lien on, or payable out of the proceeds of production from, Property owned or acquired by such Person, whether or not the obligations secured thereby have been assumed (or, if less, the aggregate net book value of all Property securing such Consolidated Funded Indebtedness of others), (c) all Guaranty Obligations of such Person with respect to Consolidated Funded Indebtedness of the type referred to in clause (a) above of another Person and (d) Consolidated Funded Indebtedness of the type referred to in clause (a) above of any partnership or unincorporated joint venture in which such Person is a general partner or a joint venturer to the extent that such Consolidated Funded Indebtedness is recourse to such Person.

“Consolidated Leverage Ratio” means, as of the end of any fiscal quarter of the Consolidated Parties for the four fiscal quarter period ending on such date with respect to the Consolidated Parties on a consolidated basis, the ratio of (a) Consolidated Funded Indebtedness of the Consolidated Parties on a consolidated basis on the last day of such period to (b) Consolidated EBITDA for such period.

“Consolidated Net Income” means, as of any date for the four fiscal quarter period ending on such date with respect to the Consolidated Parties on a consolidated basis, net income (excluding extraordinary

items) after interest expense, income taxes and depreciation and amortization, all as determined in accordance with GAAP.

“Consolidated Net Working Capital” means, as of any date with respect to the Consolidated Parties on a consolidated basis, an amount equal to (i) current assets, excluding cash and Cash Equivalents and deferred income taxes, minus (ii) current liabilities other than current maturities of long term debt and deferred income taxes, all as determined in accordance with GAAP. Consolidated Net Working Capital as of any date may be a positive or negative number. Consolidated Net Working Capital increases when it becomes more positive or less negative and decreases when it becomes less positive or more negative.

“Consolidated Non-Cash Charges” means the non-cash component of any item of expense (including, without limitation, any stock-based compensation expense pursuant to ASC 718), extraordinary losses and non-recurring losses other than (i) to the extent requiring an accrual or reserve for future cash expenses, and (ii) write-offs of accounts receivable.

“Consolidated Non-Cash Gains” means the non-cash component of any extraordinary gains and non-recurring gains other than to the extent requiring a reversal of a reserve established for future cash expense.

“Consolidated Parties” means a collective reference to the Parent and its Subsidiaries (including, without limitation, Excluded Subsidiaries), and “Consolidated Party” means any one of them.

“Consolidated Scheduled Funded Debt Payments” means, as of any date for the four fiscal quarter period ending on such date with respect to the Consolidated Parties on a consolidated basis, the sum of all scheduled payments of principal on Consolidated Funded Indebtedness (including, without limitation Principal Amortization Payments), as determined in accordance with GAAP. For purposes of this definition, “scheduled payments of principal” (i) shall be determined without giving effect to any reduction of such scheduled payments resulting from the application of any voluntary or mandatory prepayments made during the applicable period, (ii) shall be deemed to include the implied principal component of payments due on Capital Leases and Synthetic Leases and (iii) shall not include any voluntary prepayments or mandatory prepayments required pursuant to Section 3.3.

“Consolidated Total Assets” means, as of any date with respect to the Consolidated Parties on a consolidated basis, total assets, as determined in accordance with GAAP.

“Continue”, “Continuation”, “Continuing”, and “Continued” shall refer to the continuation pursuant to Section 3.2 hereof of a Eurodollar Loan from one Interest Period to the next Interest Period.

“Continuing Directors” means during any period of up to 24 consecutive months commencing after the Closing Date, individuals who at the beginning of such 24 month period were directors of the Parent (together with any new director whose election by the Parent’s board of directors or whose nomination for election by the Parent’s shareholders was approved by a vote of at least a majority of the directors then still in office who either were directors at the beginning of such period or whose election or nomination for election was previously so approved).

“Convert”, “Conversion”, “Converting” and “Converted” shall refer to a conversion pursuant to Section 3.2 or Sections 3.7 through 3.12, inclusive, of a Base Rate Loan into a Eurodollar Loan.

“Co-Syndication Agent” has the meaning set forth in Section 10.11.

“Credit Documents” means a collective reference to this Credit Agreement, the Notes, the LOC Documents, each Joinder Agreement, the Administrative Agent’s Fee Letter, the Collateral Documents and all other related agreements and documents issued or delivered hereunder or thereunder or pursuant hereto or thereto (in each case as the same may be amended, modified, restated, supplemented, extended, renewed or replaced from time to time), and “Credit Document” means any one of them.

“Credit Facility” shall have the meaning assigned to such term in the recitals hereto.

“Credit Parties” means a collective reference to the Borrower and the Guarantors, and “Credit Party” means any one of them.

“Credit Party Obligations” means, without duplication, (i) all of the obligations of the Credit Parties to the Lenders (including the Issuing Lender(s) and the Swingline Lender) and the Administrative Agent, whenever arising, under this Credit Agreement, the Notes, the Collateral Documents or any of the other Credit Documents (including, but not limited to, any interest accruing after the occurrence of a Bankruptcy Event with respect to any Credit Party, regardless of whether such interest is an allowed claim under the Bankruptcy Code) and (ii) all liabilities and obligations, whenever arising, owing from the Borrower to (x) any Secured Hedge Provider arising under any Secured Hedging Agreement entered into at any time such Person was a Lender or an Affiliate of a Lender and (y) any Cash Management Bank, arising under any Cash Management Agreement; provided, however, that with respect to any Guarantor, the Credit Party Obligations shall not include any Excluded Swap Obligations.

“Debt Issuance” means the issuance of any Indebtedness for borrowed money by any Consolidated Party.

“Debt Issuance Prepayment Event” means the receipt by any Credit Party of Net Cash Proceeds from any Designated Debt Issuance.

“Default” means any event, act or condition which with notice or lapse of time, or both, would constitute an Event of Default.

“Default Rate” means a per annum rate 2% greater than the rate which would otherwise be applicable (or if no rate is applicable, whether in respect of interest, fees or other amounts, then the Adjusted Base Rate plus 2%).

“Defaulting Lender” means, at any time, any Lender as to which the Administrative Agent has notified the Borrower that (a) such Lender has failed for three (3) or more Business Days to comply with its obligations under this Credit Agreement to make a Loan (unless such Lender notifies the Administrative Agent and the Borrower in writing that such failure is as a result of such Lender’s commercially reasonable determination that one or more conditions precedent to funding (each of which conditions precedent, together with any applicable default, must be specifically identified in writing) has not been satisfied) and/or to make a payment to the Issuing Lender in respect of a Letter of Credit or to the Swingline Lender in respect of a Swingline Loan (each a “funding obligation”), (b) such Lender has notified the Administrative Agent or the Borrower, or has stated publicly, that it will not comply with any such funding obligation hereunder (unless such notice or public statement relates to such Lender’s obligation to fund a Loan hereunder and states that such position is based on such Lender’s commercially reasonable determination that a condition precedent to funding (which condition precedent, together with any applicable default, must be specifically identified in such writing or public statement) cannot be satisfied), (c) such Lender has, for three (3) or more Business Days, failed to confirm in writing to the Administrative Agent, in response to a written request of the

Administrative Agent, that it will comply with its funding obligations hereunder (provided that such Lender will cease to be a Defaulting Lender pursuant to this clause (c) upon receipt of such written confirmation by the Administrative Agent), or (d) a Lender Insolvency Event has occurred and is continuing with respect to such Lender. The Administrative Agent will promptly send to all parties hereto a copy of any notice to the Borrower provided for in this definition.

“Deposit Account Control Agreement” means an agreement among a Credit Party, a depository institution, and the Administrative Agent, which agreement is in a form reasonably acceptable to the Administrative Agent and which provides the Administrative Agent with “control” (as such term is used in Article 9 of the UCC) over the deposit account(s) described therein, as the same may be amended, modified, extended, restated, replaced, or supplemented from time to time, and contains such other terms and conditions as the Administrative Agent may require.

“Designated Debt Issuance” means any Debt Issuance that is not permitted pursuant to Section 8.1 hereof.

“Dollar”, “Dollars” and “\$” means dollars in lawful currency of the United States.

“Domestic Subsidiary” means any direct or indirect Subsidiary of the Parent which is incorporated or organized under the laws of any State of the United States or the District of Columbia.

“Eligible Assets” means any assets or any business (or any substantial part thereof) used or useful in the same or a substantially similar line of business as the Borrower and its Subsidiaries were engaged in on the Closing Date (or any reasonable extensions or expansions thereof).

“Eligible Assignee” means any Person that meets the requirements to be an assignee under Sections 11.3(b)(iii), (v) and (vi) (subject to such consents, if any, as may be required under Section 11.3(b)(iii)).

“Eligible Reinvestment” means (i) any acquisition (whether or not constituting a capital expenditure, but not constituting an Acquisition) of Eligible Assets and (ii) any Permitted Acquisition.

“Environmental Laws” means any and all lawful and applicable Federal, state, local and foreign statutes, laws (including, without limitation, the Comprehensive Environmental Response, Compensation and Liability Act of 1980, the Resource Conservation and Recovery Act of 1976, the Toxic Substances Control Act, the Water Pollution Control Act, the Clean Air Act and the Hazardous Materials Transportation Act), regulations, ordinances, rules, judgments, orders, decrees, permits, concessions, grants, franchises, licenses, agreements or other governmental restrictions relating to the environment or to emissions, discharges, releases or threatened releases of pollutants, contaminants, chemicals, or industrial, toxic or hazardous substances or wastes into the environment including, without limitation, ambient air, surface water, ground water, or land, or otherwise relating to the manufacture, processing, distribution, use, treatment, storage, disposal, transport, or handling of pollutants, contaminants, chemicals, or industrial, toxic or hazardous substances or wastes.

“Equity Issuance” means any issuance by any Consolidated Party to any Person of (a) shares of its Capital Stock, (b) any shares of its Capital Stock pursuant to the exercise of options or warrants, (c) any shares of its Capital Stock pursuant to the conversion of any debt securities to equity or (d) any options or warrants relating to its Capital Stock. The term “Equity Issuance” shall not include any Asset Disposition.

“**ERISA**” means the Employee Retirement Income Security Act of 1974, as amended, and any successor statute thereto, as interpreted by the rules and regulations thereunder, all as the same may be in effect from time to time. References to sections of ERISA shall be construed also to refer to any successor sections.

“**ERISA Affiliate**” means any trade or business (whether or not incorporated) under common control with any Consolidated Party within the meaning of Section 414(b) or (c) of the Code (or Sections 414(m) or (o) of the Code for purposes of provisions relating to Section 412 of the Code).

“**ERISA Event**” means (a) a Reportable Event with respect to a Pension Plan; (b) a withdrawal by any Consolidated Party or any ERISA Affiliate from a Pension Plan subject to Section 4063 of ERISA during a plan year in which it was a substantial employer (as defined in Section 4001(a)(2) of ERISA) or a cessation of operations that is treated as such a withdrawal under Section 4062(e) of ERISA; (c) a complete or partial withdrawal by any Consolidated Party or any ERISA Affiliate from a Multiemployer Plan or notification that a Multiemployer Plan is in reorganization; (d) the filing of a notice of intent to terminate, the treatment of a Pension Plan amendment as a termination of a Pension Plan under Section 4041 or 4041A of ERISA, or the commencement of proceedings by the PBGC to terminate a Pension Plan or Multiemployer Plan; (e) an event or condition which constitutes grounds under Section 4042 of ERISA for the termination of, or the appointment of a trustee to administer, any Pension Plan or Multiemployer Plan; or (f) the imposition of any liability under Title IV of ERISA, other than for PBGC premiums due but not delinquent under Section 4007 of ERISA, upon any Consolidated Party or any ERISA Affiliate.

“**Eurodollar Loan**” means any Loan that bears interest at a rate based upon the Eurodollar Rate.

“**Eurodollar Rate**” means, with respect to each Interest Period for a Eurodollar Loan, (i) the rate *per annum* equal to the London interbank offered rate for deposits in Dollars appearing on Reuters screen page LIBOR 01 (or on any successor or substitute page of such service or any successor to such service, or such other commercially available source providing such quotations as may be designated by the Administrative Agent from time to time) at approximately 11:00 A.M. (London time) two (2) Business Days prior to the first day of such Interest Period, with a maturity comparable to such Interest Period, divided by (ii) a percentage equal to 100% minus the then stated maximum rate of all reserve requirements (including any marginal, emergency, supplemental, special or other reserves and without benefit of credits for proration, exceptions or offsets that may be available from time to time) applicable to any member bank of the Federal Reserve System in respect of Eurocurrency liabilities as defined in Regulation D (or any successor category of liabilities under Regulation D); *provided*, that if the rate referred to in clause (i) above is not available at any such time for any reason, then the rate referred to in clause (i) shall instead be the interest rate *per annum*, as determined by the Administrative Agent, to be the arithmetic average of the rates *per annum* at which deposits in Dollars in an amount equal to the amount of such Eurodollar Loan are offered by major banks in the London interbank market to the Administrative Agent at approximately 11:00 A.M. (London time), two (2) Business Days prior to the first day of such Interest Period. Notwithstanding the foregoing, (i) solely for purposes of an Incremental Term Loan, the Eurodollar Rate shall in no event be less than a rate per annum set forth in the applicable Incremental Term Loan Agreement and (ii) in no event shall the Eurodollar Rate be less than 0%.

“**Event of Default**” shall have the meaning assigned to such term in Section 9.1.

“**Excluded Accounts**” means, collectively, (i) any deposit account that is used exclusively for (and containing deposits to be used solely for the following purposes): payment of payroll, bonuses, other

compensation and related expenses, provided that, the aggregate balance on deposit at any time in all such deposit accounts shall not exceed 105% of the amount to be applied for the pay period next ending, (ii) any deposit account used exclusively for (and containing deposits to be used solely for the following purposes): current employee benefits, withholding taxes that have been incurred, escrow and other fiduciary accounts established for Persons (other than Affiliates of any Credit Party) required pursuant to transactions permitted under this Credit Agreement, (iii) any other deposit accounts as long as the aggregate balance, as of the end of each Business Day, in all such other deposit accounts does not exceed \$1,000,000 and (iv) escrow accounts under which a Consolidated Party serves as an intermediary for payment between two third parties in the ordinary course of business or which a Consolidated Party utilizes for payments from its clients for the work of its subcontractors..

“Excluded Asset Disposition” means, with respect to any Consolidated Party, (i) the sale of inventory in the ordinary course of such Person’s business, (ii) the sale or disposition of machinery, furniture, furnishings and equipment no longer used or useful in the conduct of such Person’s business, (iii) any Equity Issuance by such Person, (iv) any Involuntary Disposition by such Person, (v) any sale, lease, transfer or other disposition of Property by such Person to a Credit Party other than the Parent (or if to Parent only Excluded Property or the Capital Stock of a Subsidiary), provided that the Credit Parties shall cause to be executed and delivered such documents, instruments and certificates as the Administrative Agent may reasonably request so as to cause the Credit Parties to be in compliance with the terms of Section 7.13 after giving effect to such transaction and (vi) to the extent permitted by the terms of Section 8.6 and the definition of “Permitted Investments” set forth in this Section 1.1, any sale, lease, transfer or other disposition of Property by such Person (a) in exchange for an Investment or Investments qualifying, in each case, as Permitted Investments, (b) to a Consolidated Party that is not a Credit Party or (c) to an Excluded JV or any other partnership, association, joint venture or other entity.

“Excluded JV” means any Person (i) formed after the Closing Date in connection with the establishment of a joint venture by a Consolidated Party with one or more third parties, provided that a portion (but not all) of the Capital Stock of such Person is owned by such Consolidated Party, and (ii) designated as an “Excluded JV” by the Borrower in a written notice to the Administrative Agent, provided that the Borrower may at any time retract any such designation by written notice to the Administrative Agent (in which case, commencing on the date of delivery of such notice, such Person shall for all purposes of this Credit Agreement and the other Credit Documents no longer constitute an “Excluded JV”).

“Excluded Property” means with respect to any Credit Party, including any Person that becomes a Credit Party after the Closing Date as contemplated by Section 7.12, (i) any owned or leased real or personal Property of such Credit Party which is located outside of the United States, (ii) any owned or leased real Property of such Credit Party, (iii) any leased personal Property of such Credit Party, (iv) any personal Property of such Credit Party (including, without limitation, motor vehicles) in respect of which perfection of a Lien is not either (A) governed by the Uniform Commercial Code or (B) effected by appropriate evidence of the Lien being filed in either the United States Copyright Office or the United States Patent and Trademark Office, (v) any Property of such Credit Party which, subject to the terms of Section 8.11 and Section 8.15, is subject to a Lien of the type described in clause (vii) of the definition of “Permitted Liens” set forth in Section 1.1 pursuant to documents which prohibit such Credit Party from granting any other Liens in such Property, (vii) any Capital Stock issued by any Excluded JVs or by any Insurance Subsidiary and (viii) the Excluded Accounts.

“Excluded Subsidiary” means (a) each Insurance Subsidiary and (b) any other Subsidiary that, as of any date of determination, has (i) Consolidated EBITDA for the most recent four quarter period for which

the Required Financial Information has been delivered of less than 5% of total Consolidated EBITDA of the Consolidated Parties or (ii) Consolidated Total Assets with an aggregate fair market value of less than 5% of total Consolidated Total Assets of the Consolidated Parties; provided, however, in no event shall the aggregate Consolidated EBITDA of all Excluded Subsidiaries at any time exceed (A) 10% of total Consolidated EBITDA of the Consolidated Parties or (B) 10% of total Consolidated Total Assets of the Consolidated Parties.

“Excluded Swap Obligation” shall mean, with respect to any Guarantor, any Swap Obligation if, and to the extent that, all or a portion of the Guaranty of such Guarantor of, or the grant by such Guarantor of a security interest to secure, such Swap Obligation (or any Guaranty Obligation thereof) is or becomes illegal under the Commodity Exchange Act or any rule, regulation or order of the Commodity Futures Trading Commission (or the application or official interpretation of any thereof) by virtue of such Guarantor’s failure for any reason to constitute an “eligible contract participant” as defined in the Commodity Exchange Act at the time the Guaranty of such Guarantor becomes effective with respect to such related Swap Obligation. If a Swap Obligation arises under a master agreement governing more than one swap, such exclusion shall apply only to the portion of such Swap Obligation that is attributable to swaps for which such Guaranty or security interest is or becomes illegal.

“Excluded Taxes” means, with respect to the Administrative Agent, any Lender, the Issuing Lender or any other recipient of any payment to be made by or on account of any obligation of the Borrower hereunder, (a) taxes imposed on or measured by its net income (however denominated), and franchise taxes imposed on it (in lieu of net income taxes), by the jurisdiction (or any political subdivision thereof or therein) under the laws of which such recipient is organized or in which its principal office is located or, in the case of any Lender, in which its Applicable Lending Office is located, (b) any branch profits taxes imposed by the United States or any similar tax imposed by any other jurisdiction in which the Borrower is located, (c) any backup withholding tax that is required by the Code to be withheld from amounts payable to a Lender that has failed to comply with clause (A) of Section 3.11(e)(ii), (d) in the case of a Foreign Lender (other than an assignee pursuant to a request by the Borrower under Section 3.17), any United States withholding tax that (i) is required to be imposed on amounts payable to such Foreign Lender pursuant to the laws in force at the time such Foreign Lender becomes a party hereto (or designates a new Applicable Lending Office) or (ii) is attributable to such Foreign Lender’s failure or inability (other than as a result of a Change in Law) to comply with clause (B) of Section 3.11(e)(ii), except in the case of both (i) and (ii), to the extent that such Foreign Lender (or its assignor, if any) was entitled, at the time of designation of a new Applicable Lending Office (or assignment), to receive additional amounts from the Borrower with respect to such withholding tax pursuant to Section 3.11(a) and (e) any U.S. withholding taxes imposed under FATCA.

“Executive Officer” of any Person means any of the chief executive officer, chief operating officer, president, chief financial officer or treasurer of such Person.

“Existing Credit Agreement” means that certain Credit Agreement, dated as of April 5, 2012, among the Borrower, the Parent, the other guarantors party thereto, the lenders party thereto and SunTrust, as administrative agent for such lenders, as amended, restated, supplemented or otherwise modified prior to the date hereof.

“Existing Letters of Credit” means the letters of credit described by letter of credit number, undrawn amount, name of beneficiary and date of expiry on Schedule 1.1A.

“FATCA” means Sections 1471 through 1474 of the Code, as of the date of this Credit Agreement (or any amended or successor version that is substantively comparable and not materially more onerous to comply with), any current or future regulations or official interpretations thereof, any agreements entered into pursuant to Section 1471(b)(1) of the Code and any applicable intergovernmental agreements.

“Federal Funds Rate” means, for any day, the rate per annum (rounded upwards, if necessary, to the next 1/100th of 1%) equal to the weighted average of the rates on overnight Federal funds transactions with member banks of the Federal Reserve System arranged by Federal funds brokers, as published by the Federal Reserve Bank of New York on the next succeeding Business Day or if such rate is not so published for any Business Day, the Federal Funds Rate for such day shall be the average rounded upwards, if necessary, to the next 1/100th of 1% of the quotations for such day on such transactions received by the Administrative Agent from three Federal funds brokers of recognized standing selected by the Administrative Agent.

“Fees” means all fees payable pursuant to Section 3.5.

“First Amendment Effective Date” means January 4, 2016.

“Foreign Lender” means any Lender that is not a United States Person as defined in Code Section 7701(a)(30).

“Foreign Subsidiary” means any direct or indirect Subsidiary of the Parent which is not a Domestic Subsidiary.

“FRB” means the Board of Governors of the Federal Reserve System of the United States.

“Fully Satisfied” means, with respect to the Credit Party Obligations as of any date, that, as of such date, (a) all principal of and interest accrued to such date which constitute Credit Party Obligations (excluding any amounts due under Secured Hedging Agreements or Cash Management Agreements constituting Credit Party Obligations) shall have been paid in full in cash, (b) all fees, expenses and other amounts then due and payable which constitute Credit Party Obligations (excluding any amounts due under Secured Hedging Agreements or Cash Management Agreements constituting Credit Party Obligations) shall have been paid in cash, (c) all outstanding Letters of Credit shall have been (i) terminated, (ii) fully Cash Collateralized, (iii) secured by one or more letters of credit on terms and conditions, and with one or more financial institutions, reasonably satisfactory to the Issuing Lender or (iv) become subject to another credit facility subject to terms and conditions reasonably satisfactory to the Issuing Lender, (d) the Commitments shall have been expired or terminated in full and (e) with respect to Secured Hedging Agreements and Cash Management Agreements, (i) all obligations thereunder shall have been paid in full in cash or (ii) the provider of such Secured Hedging Agreement or Cash Management Agreement shall have consented to the release of guaranties and Collateral provided under the Credit Documents.

“Fund” means any Person (other than a natural person) that is (or will be) engaged in making, purchasing, holding or otherwise investing in commercial loans and similar extensions of credit in the ordinary course of its business.

“GAAP” means generally accepted accounting principles in the United States applied on a consistent basis and subject to the terms of Section 1.2 (except, in respect of Synthetic Leases, as otherwise treated herein).

“Governmental Authority” means the government of the United States or any other nation, or of any political subdivision thereof, whether state or local, and any agency, authority, instrumentality, regulatory body, court, central bank or other entity exercising executive, legislative, judicial, taking, regulatory or administrative powers or functions of or pertaining to government (including any supra-national bodies such as the European Union or the European Central Bank).

“Guarantors” means a collective reference to the Parent and each of the Subsidiary Guarantors, together with their successors and permitted assigns, and “Guarantor” means any one of them.

“Guaranty” means the Guaranty made by the Guarantors in favor of the Administrative Agent and the Lenders pursuant to Section 4.

“Guaranty Obligations” means, with respect to any Person, without duplication, any obligations of such Person (other than endorsements in the ordinary course of business of negotiable instruments for deposit or collection) guaranteeing or intended to guarantee any Indebtedness of any other Person in any manner, whether direct or indirect, and including without limitation any obligation, whether or not contingent, (i) to purchase any such Indebtedness or any Property constituting security therefor, (ii) to advance or provide funds or other support for the payment or purchase of any such Indebtedness or to maintain working capital, solvency or other balance sheet condition of such other Person (including without limitation keep well agreements, maintenance agreements, comfort letters or similar agreements or arrangements) for the benefit of any holder of Indebtedness of such other Person, (iii) to lease or purchase Property, securities or services primarily for the purpose of assuring the holder of such Indebtedness, or (iv) to otherwise assure or hold harmless the holder of such Indebtedness against loss in respect thereof. The amount of any Guaranty Obligation hereunder shall (subject to any limitations set forth therein) be deemed to be an amount equal to the outstanding principal amount (or maximum principal amount, if larger) of the Indebtedness actually guaranteed by such Guaranty Obligation.

“Hedging Agreements” means any interest rate protection agreement or foreign currency exchange agreement.

“Impacted Lender” means any Lender as to which any Person that controls such Lender has been deemed insolvent or become the subject of a bankruptcy or insolvency proceeding.

“Incremental Term Loan” has the meaning provided in Section 2.6(a).

“Incremental Term Loan Agreement” means, with respect to an Incremental Term Loan, a joinder agreement, in form and substance reasonably satisfactory to the Administrative Agent, executed by the Credit Parties, each Person providing an Incremental Term Loan Commitment and the Administrative Agent.

“Incremental Term Loan Commitment” means, as to each Lender, its obligation to make its portion of an Incremental Term Loan to the Borrower pursuant to Section 2.6(a) in the principal amount set forth in the applicable Incremental Term Loan Agreement.

“Incremental Term Loan Lenders” means a collective reference to the Lenders holding Incremental Term Loans or Incremental Term Loan Commitments.

“Incremental Term Loan Note” or “Incremental Term Loan Notes” means the promissory notes, if any, of the Borrower in favor of each Incremental Term Loan Lender provided pursuant to Section 2.6(b) and evidencing the Incremental Term Loans of such Incremental Term Loan Lender, individually or

collectively, as appropriate, as such promissory notes may be amended, modified, restated, supplemented, extended, renewed or replaced from time to time.

“Indebtedness” means, with respect to any Person, without duplication, (a) all obligations of such Person for borrowed money, (b) all obligations of such Person evidenced by bonds, debentures, notes or similar instruments, or upon which interest payments are customarily made, (c) all obligations of such Person under conditional sale or other title retention agreements relating to Property purchased by such Person (other than customary reservations or retentions of title under agreements with suppliers entered into in the ordinary course of business), (d) all obligations of such Person issued or assumed as the deferred purchase price of Property or services purchased by such Person (other than trade debt incurred in the ordinary course of business) which would appear as liabilities on a balance sheet of such Person, (e) all obligations of such Person under take-or-pay or similar arrangements or under commodities agreements, (f) all Indebtedness of others secured by (or for which the holder of such Indebtedness has an existing right, contingent or otherwise, to be secured by) any Lien on, or payable out of the proceeds of production from, Property owned or acquired by such Person, whether or not the obligations secured thereby have been assumed, (g) all Guaranty Obligations of such Person with respect to Indebtedness of another Person, (h) the implied principal component of all obligations of such Person under Capital Leases, (i) all obligations of such Person under Hedging Agreements, (j) the maximum amount of all performance and standby letters of credit issued or bankers’ acceptances facilities created for the account of such Person and, without duplication, all drafts drawn thereunder (to the extent unreimbursed), (k) all preferred Capital Stock issued by such Person and which by the terms thereof could be (at the request of the holders thereof or otherwise) subject to mandatory sinking fund payments, redemption or other acceleration (other than as a result of a Change in Control or an Asset Disposition that does not in fact result in a redemption of such preferred Capital Stock) at any time prior to the Maturity Date, (l) the principal portion of all obligations of such Person under Synthetic Leases, (m) the Indebtedness of any partnership or unincorporated joint venture in which such Person is a general partner or a joint venturer to the extent that such Indebtedness is recourse to such Person and (n) the aggregate amount of uncollected accounts receivable of such Person subject at such time to a sale of receivables (or similar transaction) regardless of whether such transaction is effected without recourse to such Person or in a manner that would not be reflected on the balance sheet of such Person in accordance with GAAP. Notwithstanding the foregoing, Indebtedness shall not include any earnout obligations (other than amounts under any such earnout obligation where the amount is determinable (except to the extent that (i) the earnout is permitted by its terms to be satisfied (at the discretion of the applicable Credit Party) by an Equity Issuance by the Parent, and (ii) the Credit Parties have not paid such amount in cash, irrevocably agreed by contract or otherwise to pay such amount in cash or eliminated the option to pay such amount by an Equity Issuance)). For purposes of clarity, (a) an irrevocable notice to pay an earnout in cash shall be deemed an agreement to pay such earnout in cash and (b) notwithstanding the foregoing, all contingent earnouts, when taken together with all non-contingent earnouts, shall be subject to the basket permitted by Section 8.1(l).

“Indemnified Taxes” means Taxes other than Excluded Taxes.

“Indemnitee” shall have the meaning assigned to such term in Section 11.5(b).

“Insurance Subsidiary” means any of (a) Spectrum Insurance Company, a Hawaii corporation and (b) each other insurance entity established for the purpose of providing insurance coverage solely for the benefit of one or more Consolidated Parties.

“Interest Payment Date” means (a) as to Base Rate Loans (including Swingline Loans which are Base Rate Loans), each March 31, June 30, September 30 and December 31, the date of repayment of

principal of such Loan and the Maturity Date, and (b) as to Eurodollar Loans, the last day of each applicable Interest Period, the date of repayment of principal of such Loan and the Maturity Date, and in addition where the applicable Interest Period for a Eurodollar Loan is greater than three months, then also the date three months from the beginning of the Interest Period and each three months thereafter.

“Interest Period” means, as to Eurodollar Loans, a period of one, two, three, six or twelve months’ duration (in each case, subject to availability), as the Borrower may elect, commencing, in each case, on the date of the borrowing (including continuations and conversions thereof); provided, however, (a) if any Interest Period would end on a day which is not a Business Day, such Interest Period shall be extended to the next succeeding Business Day (except that where the next succeeding Business Day falls in the next succeeding calendar month, then on the next preceding Business Day), (b) no Interest Period shall extend beyond the Maturity Date and (c) where an Interest Period begins on a day for which there is no numerically corresponding day in the calendar month in which the Interest Period is to end, such Interest Period shall end on the last Business Day of such calendar month.

“Investment” in any Person means (a) the acquisition (whether for cash, property, services, assumption of Indebtedness, securities or otherwise) of assets (other than equipment, inventory and supplies in the ordinary course of business and other than any acquisition of assets constituting a Consolidated Capital Expenditure), Capital Stock, bonds, notes, debentures, partnership, joint ventures or other ownership interests or other securities of such other Person or (b) any deposit with, or advance, loan or other extension of credit to, such Person (other than deposits made in connection with the purchase of equipment inventory, services, leases or supplies in the ordinary course of business) or (c) any other capital contribution to or investment in such Person, including, without limitation, any Guaranty Obligations (including any support for a letter of credit issued on behalf of such Person) incurred for the benefit of such Person and any Asset Disposition to such Person for consideration less than the fair market value of the Property disposed in such transaction, but excluding any Restricted Payment to such Person. Investments which are capital contributions or purchases of Capital Stock which have a right to participate in the profits of the issuer thereof shall be valued at the amount actually contributed or paid to purchase such Capital Stock as of the date of such contribution or payment. Investments which are loans, advances, extensions of credit or Guaranty Obligations shall be valued at the principal amount of such loan, advance or extension of credit outstanding as of the date of determination or, as applicable, the principal amount of the loan or advance outstanding as of the date of determination actually guaranteed by such Guaranty Obligation.

“Involuntary Disposition” shall have the meaning assigned to such term in Section 7.6(b).

“Issuing Lender” means (a) SunTrust or (b) any other Revolving Lender (or an Affiliate thereof) that shall agree to become an Issuing Lender and that the Administrative Agent may approve in its reasonable discretion, in each case in their capacity as issuer of Letters of Credit hereunder, together with their successors in such capacity; provided that at no time shall there be more than three Issuing Lenders.

“Joinder Agreement” means a Joinder Agreement substantially in the form of Exhibit 7.12 hereto, executed and delivered by a new Guarantor in accordance with the provisions of Section 7.12.

“Lender” shall mean (a) the Revolving Lenders, the Tranche A-1 Lenders, the Tranche A-2 Lenders, the Incremental Term Loan Lenders, the Issuing Lender and/or the Swingline Lender, as applicable, including any Person which may become a Lender by way of assignment in accordance with the terms hereof, together with their successors and permitted assigns, and (b) solely for the purposes of obtaining the benefit of guaranties and Liens granted to the Administrative Agent for the benefit of the Lenders under the Credit

Documents, any Person to whom Credit Party Obligations in respect of any Secured Hedging Agreement or Cash Management Agreement are owed. For the avoidance of doubt, any Person to whom any Credit Party Obligation in respect of a Secured Hedging Agreement is owed and which does not hold any Loans or Commitments shall not be entitled to any other rights as a “Lender” under this Credit Agreement or any other Credit Document.

“Lender Insolvency Event” shall mean that (a) a Lender or its parent company is insolvent, or is generally unable to pay its debts as they become due, or admits in writing its inability to pay its debts as they become due, or makes a general assignment for the benefit of its creditors, (b) a Lender or its parent company is the subject of a bankruptcy, insolvency, reorganization, liquidation or similar proceeding, or a receiver, trustee, conservator, custodian or the like has been appointed for such Lender or its parent company, or such Lender or its parent company has taken any action in furtherance of or indicating its consent to or acquiescence in any such proceeding or appointment, or (c) a Lender or its parent company has been adjudicated as, or determined by any Governmental Authority having regulatory authority over such Person or its assets to be, insolvent; provided that, for the avoidance of doubt, a Lender Insolvency Event shall not be deemed to have occurred solely by virtue of the ownership or acquisition of any equity interest in or control of a Lender or a parent company thereof by a Governmental Authority or an instrumentality thereof so long as such ownership interest does not result in or provide such Lender with immunity from the jurisdiction of courts within the United States or from the enforcement of judgments or writs of attachment on its assets or permit such Lender (or such Governmental Authority) to reject, repudiate, disavow or disaffirm any contracts or agreements made with such Lender.

“Letter of Credit” means (i) any standby letter of credit issued by the applicable Issuing Lender for the account of the Borrower in accordance with the terms of Section 2.2 and (ii) any Existing Letter of Credit, as such letter of credit or Existing Letter of Credit may be amended, modified, extended, renewed or replaced.

“Letter of Credit Application” means an application and agreement for the issuance or amendment of a Letter of Credit in the form from time to time in use by the Issuing Lender.

“Letter of Credit Expiration Date” means the day that is fifteen days prior to the Revolving Maturity Date (or, if such day is not a Business Day, the next preceding Business Day).

“Letter of Credit Fee” shall have the meaning assigned to such term in Section 3.5(b)(i).

“Lien” means any mortgage, pledge, hypothecation, assignment, deposit arrangement, security interest, encumbrance, lien (statutory or otherwise), preference, priority or charge of any kind (including any agreement to give any of the foregoing, any conditional sale or other title retention agreement, any financing or similar statement or notice filed under the Uniform Commercial Code as adopted and in effect in the relevant jurisdiction or other similar recording or notice statute, and any lease in the nature thereof).

“Loan” or “Loans” means the Revolving Loans, the Term Loans and/or the Swingline Loans, individually or collectively, as appropriate.

“LOC Borrowing” means an extension of credit resulting from a drawing under any Letter of Credit which has not been reimbursed on the date when made or refinanced as a Revolving Loan.

“LOC Commitment” means the commitment of the Issuing Lender(s) to issue Letters of Credit in an aggregate face amount at any time outstanding (together with the amounts of any unreimbursed drawings thereon) of up to the LOC Committed Amount.

“LOC Committed Amount” shall have the meaning assigned to such term in Section 2.2.

“LOC Credit Extension” means, with respect to any Letter of Credit, the issuance thereof or extension of the expiry date thereof, or the increase of the amount thereof.

“LOC Documents” means, with respect to any Letter of Credit, such Letter of Credit, any amendments thereto, any documents delivered in connection therewith, any Letter of Credit Application therefor, and any agreements, instruments, guarantees or other documents (whether general in application or applicable only to such Letter of Credit) governing or providing for (i) the rights and obligations of the parties concerned or at risk or (ii) any collateral security for such obligations.

“LOC Obligations” means, at any time, the sum of (i) the maximum amount which is, or at any time thereafter may become, available to be drawn under Letters of Credit then outstanding, assuming compliance with all requirements for drawings referred to in such Letters of Credit plus (ii) the aggregate amount of all drawings under Letters of Credit honored by the Issuing Lender(s) but not theretofore reimbursed by the Borrower. For purposes of computing the amount available to be drawn under any Letter of Credit, the amount of such Letter of Credit shall be determined in accordance with Section 1.5. For all purposes of this Credit Agreement, if on any date of determination a Letter of Credit has expired by its terms but any amount may still be drawn thereunder by reason of the operation of Rule 3.14 of the ISP98 (International Standby Practice), such Letter of Credit shall be deemed to be “outstanding” in the amount so remaining available to be drawn.

“Material Adverse Effect” means (a) a material adverse change in, or a material adverse effect upon, the operations, business, properties, liabilities (actual or contingent) or financial condition of the Parent and its Subsidiaries taken as a whole; (b) a material impairment of the rights and remedies of the Administrative Agent or any Lender under any Credit Document (other than as a result of the failure of the Administrative Agent or any Lender to take any required action), or of the ability of the Borrower or any Guarantor to perform its obligations under any Credit Document to which it is a party; or (c) a material adverse effect upon the legality, validity, binding effect or enforceability against the Borrower or any Guarantor of any Credit Document to which it is a party.

“Material Asset Disposition” means any Asset Disposition resulting in Net Cash Proceeds of more than \$3,000,000 in any single or a series of related transactions.

“Materials of Environmental Concern” means any gasoline or petroleum (including crude oil or any fraction thereof) or petroleum products or any hazardous or toxic substances, materials or wastes, defined or regulated as such in or under any Environmental Laws, including, without limitation, asbestos, polychlorinated biphenyls and urea-formaldehyde insulation.

“Maturity Date” means (i) with respect to the Revolving Loans, Swingline Loans and Letters of Credit, the Revolving Maturity Date, (ii) with respect to the Tranche A-1 Loans, the Tranche A-1 Maturity Date, (iii) with respect to the Tranche A-2 Loans, the Tranche A-2 Maturity Date and (iv) with respect to an Incremental Term Loan, the maturity date set forth in the applicable Incremental Term Loan Agreement.

“Moody’s” means Moody’s Investors Service, Inc. and any successor thereto.

“Multiemployer Plan” means any employee benefit plan of the type described in Section 4001(a)(3) of ERISA, to which any Consolidated Party or any ERISA Affiliate makes or is obligated to make

contributions, or during the five plan years preceding an applicable date, has made or been obligated to make contributions.

“Multiple Employer Plan” means a Pension Plan (other than a Multiemployer Plan) which any Consolidated Party or any ERISA Affiliate are contributing sponsors.

“Net Cash Proceeds” means the aggregate proceeds paid in cash or Cash Equivalents received by any Credit Party in respect of any Asset Disposition, Designated Debt Issuance or Involuntary Disposition, net of (a) direct costs (including, without limitation, legal, accounting, consulting and investment banking fees, and sales commissions) paid in connection therewith, (b) taxes paid or payable as a result thereof and (c) the amount of liabilities, if any, which are required to be repaid concurrently and in connection with the consummation of such Asset Disposition, Designated Debt Issuance or Involuntary Disposition out of the proceeds thereof; it being understood that “Net Cash Proceeds” shall include, without limitation, any cash or Cash Equivalents received upon the sale or other disposition of any non-cash consideration received by any Consolidated Party in any Asset Disposition, Designated Debt Issuance or Involuntary Disposition.

“Note” or “Notes” means the Revolving Notes, the Tranche A-1 Notes, the Tranche A-2 Notes, the Incremental Term Loan Notes and/or the Swingline Note, individually or collectively, as appropriate.

“Notice of Borrowing” means a written notice of borrowing in substantially the form of Exhibit 2.1(b)(i), as required by Section 2.1(b)(i), Section 2.4(b) or Section 2.5(b).

“Notice of Extension/Conversion” means the written notice of extension or conversion in substantially the form of Exhibit 3.2, as required by Section 3.2.

“OFAC” shall mean the U.S. Department of the Treasury’s Office of Foreign Assets Control.

“Operating Lease” means, as applied to any Person, any lease (including, without limitation, leases which may be terminated by the lessee at any time) of any Property (whether real, personal or mixed) which is not a Capital Lease other than any such lease in which that Person is the lessor.

“Other Taxes” means all present or future stamp or documentary taxes or any other excise or property taxes, charges or similar levies arising from any payment made hereunder or under any other Credit Document or from the execution, delivery or enforcement of, or otherwise with respect to, this Credit Agreement or any other Credit Document.

“Parent” means AMN Healthcare Services, Inc., a Delaware corporation, together with any permitted successors and assigns.

“Participant” shall have the meaning set forth in Section 11.3(d).

“Participant Register” shall have the meaning set forth in Section 11.3(d).

“Participation Interest” means a purchase by a Lender of a participation in Letters of Credit or LOC Obligations as provided in Section 2.2, in Swingline Loans as provided in Section 2.3(b)(iii) or in any Loans as provided in Section 3.14.

“Patriot Act” shall mean the Uniting and Strengthening America by Providing Appropriate Tools Required to Intercept and Obstruct Terrorism (USA PATRIOT ACT) Act of 2001 (Title III of Pub. L. No. 107-56 (signed into law October 26, 2001)), as amended or modified from time to time.

“PBGC” means the Pension Benefit Guaranty Corporation established pursuant to Subtitle A of Title IV of ERISA and any successor thereof.

“Pension Plan” means any Plan, other than a Multiemployer Plan, that is subject to Title IV of ERISA and is sponsored or maintained by any Consolidated Party or any ERISA Affiliate or to which any Consolidated Party or any ERISA Affiliate contributes or has an obligation to contribute, or in the case of a Multiple Employer Plan or other plan described in Section 4064(a) of ERISA, has made contributions at any time during the immediately preceding five plan years.

“Permitted Acquisition” means (i) any Acquisition by the Borrower or any Subsidiary of the Borrower, provided that (a) the Property acquired (or the Property of the Person acquired) in such Acquisition is used or useful in the same or a similar line of business as the Borrower and its Subsidiaries were engaged in on the Closing Date (or any reasonable extensions or expansions thereof), (b) the Administrative Agent shall have received all items in respect of the Capital Stock or Property acquired in such Acquisition required to be delivered by the terms of Section 7.12 and/or Section 7.13, (c) in the case of an Acquisition of the Capital Stock of another Person, the board of directors (or other comparable governing body) of such other Person shall have duly approved such Acquisition, (d) the Borrower shall have delivered to the Administrative Agent a Pro Forma Compliance Certificate demonstrating that, upon giving effect to such Acquisition on a Pro Forma Basis, (x) no Default or Event of Default would exist as the result of a violation of Section 8.18(a) or Section 8.18(b) and (y) the Consolidated Leverage Ratio shall be 0.25 less than the then applicable level set forth in Section 8.18(a) (without giving effect to any temporary increase contained in Section 8.18(a)), (e) if such transaction involves the purchase of an interest in a partnership between the Borrower (or a Subsidiary of the Borrower) as a general partner and entities unaffiliated with the Borrower or such Subsidiary as the other partners, such transaction shall be effected by having such equity interest acquired by a holding company directly or indirectly wholly-owned by the Borrower newly formed for the sole purpose of effecting such transaction.

“Permitted Asset Disposition” means (i) any Asset Disposition permitted by Section 8.5 and (ii) any Excluded Asset Disposition.

“Permitted Investments” means Investments which are (i) cash and Cash Equivalents; (ii) accounts receivable created, acquired or made by any Consolidated Party in the ordinary course of business and payable or dischargeable in accordance with customary trade terms; (iii) Investments consisting of Capital Stock, obligations, securities or other property received by any Consolidated Party in settlement of accounts receivable (created in the ordinary course of business) from bankrupt obligors or in connection with a work-out or reorganization; (iv) Investments existing as of the Closing Date and set forth in Schedule 1.1C; (v) rental deposits made for the benefit of officers, employees or agents; (vi) advances or loans to directors, officers, employees, agents, customers or suppliers that do not exceed \$2,000,000 in the aggregate at any one time outstanding; (vii) loans to employees to finance the purchase of newly issued or treasury Capital Stock in the Parent; (viii) Investments in any Credit Party other than the Parent; (ix) Investments in Foreign Subsidiaries in an aggregate amount not to exceed \$15,000,000; (x) to the extent constituting Investments, transactions permitted under Section 8.7; (xi) Permitted Acquisitions; (xii) Investments not constituting cash or Cash Equivalents received as consideration for any Asset Disposition permitted under Section 8.5; (xiii) Investments in any partnership, association, joint venture or other entity (including, without limitation,

Excluded JVs), to the extent such Investments do not otherwise constitute a Permitted Acquisition, in an aggregate amount not to exceed \$30,000,000 at any one time outstanding; (xiv) other Investments not to exceed (A) \$50,000,000 if the Consolidated Leverage Ratio at the time of making such Investment is greater than 3.50 to 1.00, (B) \$100,000,000 if the Consolidated Leverage Ratio at the time of making such Investment is greater than 2.50 to 1.00 but less than or equal to 3.50 to 1.00 and (C) an unlimited amount if the Consolidated Leverage Ratio at the time of making such Investment is equal to or less than 2.50 to 1.00 (in each case less the aggregate amount of any other previous Investments made pursuant to this clause (xiv) above); (xv) Investments in any Insurance Subsidiary required to meet regulatory requirements and fund reserves for anticipated insurance losses as reasonably determined by the Borrower; and (xvi) Investments by any Insurance Subsidiary in the ordinary course of business in accordance with applicable law.

“Permitted Liens” means:

(i) Liens in favor of the Administrative Agent to secure the Credit Party Obligations;

(ii) Liens (other than Liens created or imposed under ERISA) for taxes, assessments or governmental charges or levies not yet due or Liens for taxes being contested in good faith by appropriate proceedings for which adequate reserves determined in accordance with GAAP have been established (and as to which the Property subject to any such Lien is not yet subject to foreclosure, sale or loss on account thereof);

(iii) statutory Liens of landlords and Liens of carriers, warehousemen, mechanics, materialmen and suppliers and other Liens imposed by law or pursuant to customary reservations or retentions of title arising in the ordinary course of business, provided that such Liens (a) secure only amounts not yet due and payable or, if due and payable, are either unfiled and no other action has been taken to enforce the same or (b) are being contested in good faith by appropriate proceedings for which adequate reserves determined in accordance with GAAP have been established (and as to which the Property subject to any such Lien is not yet subject to foreclosure, sale or loss on account thereof);

(iv) Liens (other than Liens created or imposed under ERISA) incurred or deposits made by any Consolidated Party in the ordinary course of business in connection with workers’ compensation, unemployment insurance and other types of social security, or to secure the performance of tenders, statutory obligations, bids, leases, contracts, performance and return-of-money bonds and other similar obligations (exclusive of obligations for the payment of borrowed money);

(v) Liens in connection with attachments or judgments (including judgment or appeal bonds); provided that the judgments secured shall, within 30 days after the entry thereof, have been discharged or execution thereof stayed pending appeal, or shall have been discharged within 30 days after the expiration of any such stay;

(vi) easements, rights-of-way, licenses, covenants, restrictions (including zoning restrictions), minor defects or irregularities in title and other similar charges or encumbrances, in the aggregate, not, in any material respect, impairing the use of the encumbered Property in the operations of the Consolidated Parties;

(vii) Liens on Property of any Person securing purchase money Indebtedness (including Capital Leases and Synthetic Leases) of such Person permitted under Section 8.1(c); provided that

any such Lien attaches to such Property concurrently with or within 90 days after the acquisition thereof;

- (viii) Liens securing Indebtedness permitted by Sections 8.1(f) and (n);
- (ix) leases or subleases granted to others not interfering in any material respect with the business of any Consolidated Party;
- (x) any interest of title of a lessor under, and Liens arising from UCC financing statements (or equivalent filings, registrations or agreements in foreign jurisdictions) relating to, leases permitted by this Credit Agreement;
- (xi) Liens in favor of customs and revenue authorities arising as a matter of law to secure payment of customs duties in connection with the importation of goods;
- (xii) Liens deemed to exist in connection with Investments in repurchase agreements permitted under Section 8.6;
- (xiii) normal and customary rights of setoff upon deposits of cash in favor of banks or other depository institutions;
- (xiv) Liens of a collection bank arising under Section 4-210 of the Uniform Commercial Code on items in the course of collection;
- (xv) Liens of sellers of goods to the Borrower and any of its Subsidiaries arising under Article 2 of the Uniform Commercial Code or similar provisions of applicable law in the ordinary course of business, covering only the goods sold and securing only the unpaid purchase price for such goods and related expenses;
- (xvi) Liens existing as of the Closing Date and set forth on Schedule 1.1D; provided that (a) no such Lien shall at any time be extended to or cover any Property other than the Property subject thereto on the Closing Date and (b) the principal amount of the Indebtedness secured by such Liens shall not be increased;
- (xvii) Liens, if any, in favor of the Issuing Lender and/or Swingline Lender to cash collateralize or otherwise secure the obligations of an Impacted Lender to fund risk participations hereunder;
- (xviii) Liens in connection with a Cash Collateral Agreement;
- (xix) additional Liens so long as the principal amount of Indebtedness and other obligations secured thereby does not exceed \$5,000,000 in the aggregate.

“Person” means any individual, partnership, joint venture, firm, corporation, limited liability company, association, trust or other enterprise (whether or not incorporated) or any Governmental Authority.

“Plan” means any “employee benefit plan” (as such term is defined in Section 3(3) of ERISA) established by any Consolidated Party or, with respect to any such plan that is subject to Section 412 or Section 430 of the Code or Title IV of ERISA, any ERISA Affiliate.

“Pledge Agreement” means the Pledge Agreement dated as of the Closing Date, executed in favor of the Administrative Agent by each of the Credit Parties, as amended, modified, restated or supplemented from time to time.

“Prime Rate” means the per annum rate of interest in effect for any date of determination as publicly announced from time to time by SunTrust as its “prime rate.” The “prime rate” is a rate set by SunTrust based upon various factors including SunTrust’s costs and desired return, general economic conditions and other factors, and is used as a reference point for pricing some loans, which may be priced at, above, or below such announced rate. Any change in the “prime rate” announced by SunTrust shall take effect at the opening of business on the day specified in the public announcement of such change.

“Principal Amortization Payment” means, as applicable, a principal payment on the Tranche A-1 Loans as set forth in Section 2.4(d) or a principal payment on the Tranche A-2 Loans as set forth in Section 2.5(d).

“Pro Forma Basis” means, for purposes of calculating, in respect of a proposed transaction, compliance with each of the financial covenants set forth in Section 8.18(a) and Section 8.18(b), that such transaction shall be deemed to have occurred as of the first day of the four fiscal-quarter period ending as of the most recent fiscal quarter end preceding the date of such transaction with respect to which the Administrative Agent has received the Required Financial Information (such period in respect of any transaction being referred to in this definition as the “Pro Forma Period” for such transaction). As used herein, “transaction” shall mean (i) any Material Asset Disposition, (ii) any Acquisition as referred to in the definition of “Permitted Acquisition” set forth in this Section 1.1 or (iii) the incurrence of Indebtedness pursuant to Section 8.1(g). In connection with any calculation of the Consolidated Leverage Ratio and the Consolidated Interest Coverage Ratio upon giving effect to a transaction on a Pro Forma Basis:

(a) for purposes of any such calculation in respect of any Material Asset Disposition, (i) income statement items (whether positive or negative) and capital expenditures attributable to the Property disposed of shall be excluded and (ii) any Indebtedness which is retired in connection with such transaction shall be excluded and deemed to have been retired as of the first day of the applicable period; and

(b) for purposes of any such calculation in respect of any Acquisition as referred to in the definition of “Permitted Acquisition” set forth in this Section 1.1, (i) any Indebtedness incurred by any Consolidated Party in connection with such transaction (A) shall be deemed to have been incurred as of the first day of the applicable period and (B) if such Indebtedness has a floating or formula rate, shall have an implied rate of interest for the applicable period for purposes of this definition determined by utilizing the rate which is or would be in effect with respect to such Indebtedness as at the relevant date of determination, (ii) income statement items (whether positive or negative) attributable to the Person or Property acquired shall be included beginning as of the first day of the applicable period; provided, however, that income statement items attributable to such Person or Property shall not be included in any calculation of Consolidated Net Income or Consolidated EBITDA unless the applicable income statement for such Person or Property is a Qualifying Financial Statement which shall have been delivered to the Administrative Agent, and (iii) pro forma adjustments may be included to the extent that such adjustments (A) are made in the good faith judgment of the management of the Consolidated Parties, (B) are verifiable and supportable and (C) give effect to events or actions that are (1) directly attributable to such transaction, (2) expected to have a continuing impact on the Consolidated Parties, and (3) realizable within 180 days following the consummation of the related Acquisition (or later if such additional time is acceptable to the Administrative Agent).

“Pro Forma Compliance Certificate” means a certificate of an Executive Officer of the Borrower delivered to the Administrative Agent in connection with (i) any Material Asset Disposition, (ii) any Acquisition as referred to in the definition of “Permitted Acquisition” set forth in this Section 1.1 or (iii) the incurrence of Indebtedness pursuant to Section 8.1(g), as applicable, containing reasonably detailed calculations, upon giving effect to the applicable transaction on a Pro Forma Basis, of (a) the Consolidated Leverage Ratio and the Consolidated Interest Coverage Ratio as of the most recent fiscal quarter end preceding the date of the applicable transaction with respect to which the Administrative Agent shall have received the Required Financial Information and (b) in the case of any Acquisition, Consolidated EBITDA for the four fiscal-quarter period ending as of the most recent fiscal quarter end preceding the date of such transaction with respect to which the Administrative Agent has received the Required Financial Information (such calculations of Consolidated EBITDA to include a break-down in reasonable detail of any pro forma adjustments).

“Property” means any interest in any kind of property or asset, whether real, personal or mixed, or tangible or intangible.

“Qualified ECP Guarantor” shall mean, in respect of any Swap Obligation, each Credit Party that has total assets exceeding \$10,000,000 at the time the relevant Guaranty or grant of the relevant security interest becomes effective with respect to such Swap Obligation or such other Person as constitutes an “eligible contract participant” under the Commodity Exchange Act or any regulations promulgated thereunder and can cause another Person to qualify as an “eligible contract participant” at such time by entering into a keepwell under Section 1a(18)(A)(v)(II) of the Commodity Exchange Act.

“Qualifying Financial Statements” means, in respect of the Person or Property acquired in any Permitted Acquisition, a consolidated balance sheet and income statement of such Person or Property as of, and for the four quarter period ending on, the last day of the most recently ended fiscal year of such Person or Property preceding the date of such Acquisition, which financial statements either (i) shall have been audited by independent certified public accountants of recognized national standing reasonably acceptable to the Administrative Agent and whose opinion shall be to the effect that such financial statements have been prepared in accordance with generally accepted accounting principles in the United States and shall not be limited as to the scope of the audit or qualified as to the status of the Person or Property acquired as a going concern or any other material qualifications or exceptions or (ii) shall be reasonably acceptable to the Administrative Agent.

“Real Properties” shall have the meaning assigned to such term in Section 6.16.

“Register” shall have the meaning assigned to such term in Section 11.3(c).

“Regulation D” means Regulation D of the FRB as from time to time in effect and any successor to all or a portion thereof.

“Regulation U” means Regulation U of the FRB as from time to time in effect and any successor to all or a portion thereof.

“Regulation X” means Regulation X of the FRB as from time to time in effect and any successor to all or a portion thereof.

“Related Parties” means, with respect to any Person, such Person’s Affiliates and the partners, directors, officers, employees, agents and advisors of such Person and of such Person’s Affiliates.

“Reportable Event” means any of the events set forth in Section 4043(c) of ERISA, other than those events as to which the notice requirement has been waived by regulation.

“Required Financial Information” means (i) the financial statements of the Consolidated Parties required to be delivered pursuant to Section 7.1(a) or (b) for the most recently completed fiscal period or quarter end, and (ii) the certificate of an Executive Officer of the Borrower required by Section 7.1(c) to be delivered with the financial statements described in clause (i) above.

“Requirement of Law” means, as to any Person, any law, treaty, rule or regulation or determination of an arbitrator or a court or other Governmental Authority, in each case applicable to or binding upon such Person or to which any of its material property is subject.

“Requisite Lenders” means, at any time, Lenders holding in the aggregate at least a majority of (i) the Revolving Commitments (and Participation Interests therein) and the outstanding Term Loans (and Participation Interests therein) or (ii) if the Revolving Commitments have been terminated, the outstanding Revolving Loans, Term Loans, LOC Obligations and Participation Interests (including the Participation Interests of the applicable Issuing Lender in any Letters of Credit issued by such Issuing Lender and the Participation Interests of the Swingline Lender in any Swingline Loans). The unfunded Commitments of, and the outstanding Loans, LOC Obligations and participations therein held or deemed held by, any Defaulting Lender shall be excluded for purposes of making a determination of Requisite Lenders.

“Restricted Payment” by any Consolidated Party means (i) any dividend or other payment or distribution, direct or indirect, on account of any shares of any class of Capital Stock of such Person, now or hereafter outstanding (including without limitation any payment in connection with any dissolution, merger, consolidation or disposition involving such Person), or to the holders, in their capacity as such, of any shares of any class of Capital Stock of such Person, now or hereafter outstanding (other than dividends or distributions payable in Capital Stock of the applicable Person and other than dividends or distributions payable (directly or indirectly through Subsidiaries) to any Credit Party (other than the Parent), (ii) any redemption, retirement, sinking fund or similar payment, purchase or other acquisition for value, direct or indirect, of any shares of any class of Capital Stock of such Person, now or hereafter outstanding, (iii) any payment made to retire, or to obtain the surrender of, any outstanding warrants, options or other rights to acquire shares of any class of Capital Stock of such Person, now or hereafter outstanding (excluding the issuance of Capital Stock by such Person) and (iv) any payment or prepayment of principal of, premium, if any, or interest on, including any redemption, purchase, retirement, defeasance, sinking fund or similar payment with respect to, any Subordinated Indebtedness.

“Revolving Commitment” means, with respect to each Revolving Lender, the commitment of such Revolving Lender, (i) to make Revolving Loans in accordance with the provisions of Section 2.1(a), (ii) to purchase Participation Interests in Letters of Credit in accordance with the provisions of Section 2.2(c) and (iii) to purchase Participation Interests in the Swingline Loans in accordance with the provisions of Section 2.3(b)(iii), in an aggregate principal amount of up to such amount set forth on Schedule 2.1(a) or, in the case of a Person becoming a Lender after the Closing Date, the amount of the assigned “Revolving Commitment” as provided in the Assignment and Assumption executed by such Person as assignee, in each case as such commitment may be increased or decreased pursuant to the terms hereof.

“Revolving Committed Amount” shall have the meaning assigned to such term in Section 2.1(a).

“Revolving Credit Exposure” means, as to any Lender at any time, the sum of the aggregate principal amount of its outstanding Revolving Loans at such time plus the Commitment Percentage of outstanding LOC Obligations of such Lender at such time plus the Commitment Percentage of Swingline Loans of such Lender at such time.

“Revolving Lenders” means a collective reference to the Lenders holding Revolving Loans or Revolving Commitments.

“Revolving Loans” shall have the meaning assigned to such term in Section 2.1(a).

“Revolving Maturity Date” means April 18, 2019.

“Revolving Note” or “Revolving Notes” means the promissory notes of the Borrower in favor of each Revolving Lender provided pursuant to Section 2.1(e) and evidencing the Revolving Loans of such Revolving Lender, individually or collectively, as appropriate, as such promissory notes may be amended, modified, restated, supplemented, extended, renewed or replaced from time to time.

“S&P” means Standard & Poor’s Financial Services LLC, a subsidiary of The McGraw-Hill Companies, Inc., and any successor thereto.

“Sale and Leaseback Transaction” means, with respect to any Consolidated Party, any arrangement pursuant to which such Person, directly or indirectly, becomes liable as lessee, guarantor or other surety with respect to any lease, whether an Operating Lease or a Capital Lease, of any Property (a) which such Person has sold or transferred (or is to sell or transfer) to a Person which is not a Credit Party or (b) which such Person intends to use for substantially the same purpose as any other Property which has been sold or transferred (or is to be sold or transferred) by such Person to another Person which is not a Credit Party in connection with such lease.

“Sanctioned Country” means, at any time, a country, region or territory which is itself the subject or target of any Sanctions (at the time of the First Amendment Effective Date, Crimea, Cuba, Iran, North Korea, Sudan and Syria).

“Sanctioned Person” means, at any time, (a) any Person listed in any Sanctions-related list of designated Persons maintained by the Office of Foreign Assets Control of the U.S. Department of the Treasury, the U.S. Department of State, or by the United Nations Security Council, the European Union or any European Union member state, (b) any Person operating, organized or resident in a Sanctioned Country or (c) any Person owned or controlled by any such Person or Persons described in the foregoing clauses (a) or (b).

“Sanctions” means economic or financial sanctions or trade embargoes imposed, administered or enforced from time to time by (a) the U.S. government, including those administered by the Office of Foreign Assets Control of the U.S. Department of Treasury or the U.S. Department of State, or (b) the United Nations Security Council, the European Union, any European Union member state or Her Majesty’s Treasury of the United Kingdom.

“Secured Hedge Provider” means a Lender or an Affiliate of a Lender (or a Person who was a Lender or an Affiliate of a Lender at the time of execution and delivery of a Hedging Agreement) who has entered into a Secured Hedging Agreement with a Borrower.

“Secured Hedging Agreement” shall mean any Hedging Agreement between a Credit Party and a Secured Hedge Provider which has delivered a Bank Product Provider Notice (executed by such Secured Hedge Provider) to the Administrative Agent and the Borrower, as amended, modified, extended, restated, replaced, or supplemented from time to time or has otherwise provided notice to the Administrative Agent of the terms of such Hedging Agreement.

“Securities Laws” means the Securities Act of 1933, the Securities Exchange Act of 1934, Sarbanes-Oxley and the applicable accounting and auditing principles, rules, standards and practices promulgated, approved or incorporated by the Securities and Exchange Commission or the Public Company Accounting Oversight Board, as each of the foregoing may be amended and in effect on any applicable date hereunder.

“Security Agreement” means the Security Agreement dated as of the Closing Date, executed in favor of the Administrative Agent by each of the Credit Parties, as amended, modified, restated or supplemented from time to time.

“Significant Acquisition” means any acquisition or investment (in one or a series of related transactions) with an aggregate consideration greater than or equal to \$150,000,000.

“Single Employer Plan” means any Plan which is covered by Title IV of ERISA, but which is not a Multiemployer Plan or a Multiple Employer Plan.

“Solvent” or “Solvency” means, with respect to any Person as of a particular date, that on such date (i) such Person is able to pay its debts and other liabilities, contingent obligations and other commitments as they mature in the normal course of business, (ii) such Person does not intend to, and does not believe that it will, incur debts or liabilities beyond such Person’s ability to pay as such debts and liabilities mature in their ordinary course, (iii) such Person is not engaged in a business or a transaction, and is not about to engage in a business or a transaction, for which such Person’s Property would constitute unreasonably small capital after giving due consideration to the prevailing practice in the industry in which such Person is engaged or is to engage, (iv) the fair value of the Property of such Person on a going concern basis is greater than the fair value of the total amount of liabilities, including, without limitation, contingent liabilities, of such Person and (v) the present fair salable value of the assets of such Person is not less than the amount that will be required to pay the probable liability of such Person on its debts as they become absolute and matured. In computing the amount of contingent liabilities at any time, it is intended that such liabilities will be computed at the amount which, in light of all the facts and circumstances existing at such time, represents the amount that can reasonably be expected to become an actual or matured liability.

“Subordinated Indebtedness” means Indebtedness of the Parent, the Borrower or any Subsidiary of the Parent which (i) is subordinated to the Credit Party Obligations in a manner reasonably satisfactory to the Administrative Agent and (ii) has a maturity date which is at least six months after the latest Maturity Date hereunder.

“Subsidiary” means, as to any Person at any time, (a) any corporation more than 50% of whose Capital Stock of any class or classes having by the terms thereof ordinary voting power to elect a majority of the directors of such corporation (irrespective of whether or not at such time, any class or classes of such corporation shall have or might have voting power by reason of the happening of any contingency) is at such time owned by such Person directly or indirectly through Subsidiaries, and (b) any partnership, association, joint venture or other entity of which such Person directly or indirectly through Subsidiaries owns at such time more than 50% of the Capital Stock other than, in the case of each of clauses (a) and (b) above, any Excluded JV.

“Subsidiary Guarantor” means each of the Persons identified as a “Subsidiary Guarantor” on the signature pages hereto and each Person which may hereafter execute a Joinder Agreement pursuant to Section 7.12, together with their successors and permitted assigns, and “Subsidiary Guarantor” means any one of them.

“SunTrust” means SunTrust Bank and its successors.

“Swap Obligation” means, with respect to any Guarantor, any obligation to pay or perform under any agreement, contract or transaction that constitutes a “swap” within the meaning of section 1a(47) of the Commodity Exchange Act.

“Swingline Commitment” means the commitment of the Swingline Lender to make Swingline Loans in an aggregate principal amount at any time outstanding of up to the Swingline Committed Amount.

“Swingline Committed Amount” shall have the meaning assigned to such term in Section 2.3(a).

“Swingline Lender” means SunTrust and its successors and permitted assigns.

“Swingline Loan” shall have the meaning assigned to such term in Section 2.3(a).

“Swingline Note” means the promissory note of the Borrower in favor of the Swingline Lender evidencing the Swingline Loans provided pursuant to Section 2.3(d), as such promissory notes may be amended, modified, restated, supplemented, extended, renewed or replaced from time to time.

“Synthetic Lease” means any synthetic lease, tax retention operating lease, off-balance sheet loan or similar off-balance sheet financing product where such transaction is considered borrowed money indebtedness for tax purposes but is classified as an Operating Lease under GAAP.

“Taxes” means all present or future taxes, levies, imposts, duties, deductions, withholdings (including backup withholding), assessments, fees or other charges imposed by any Governmental Authority, including any interest, additions to tax or penalties applicable thereto.

“Term Loan Commitments” means a collective reference to the Tranche A-1 Commitments and the Tranche A-2 Commitments

“Term Loans” means a collective reference to the Tranche A-1 Loans, the Tranche A-2 Loans and each Incremental Term Loan.

“Term Loan Lenders” means a collective reference to the Tranche A-1 Lenders, the Tranche A-2 Lenders and the Incremental Term Loan Lenders.

“Tranche A-1 Lenders” means a collective reference to the Lenders holding Tranche A-1 Loans or Tranche A-1 Commitments.

“Tranche A-1 Commitment” means, with respect to each Tranche A-1 Lender, the commitment of such Tranche A-1 Lender to make a Tranche A-1 Loan in an aggregate principal amount of up to such amount set forth on Schedule 2.1(a) or, in the case of a Person becoming a Lender after the Closing Date, the amount of the assigned “Tranche A-1 Commitment” as provided in the Assignment and Assumption executed by such Person as assignee, in each case as such commitment may be increased or decreased pursuant to the terms hereof.

“Tranche A-1 Committed Amount” has the meaning assigned to such term in Section 2.4(a).

“Tranche A-1 Loan” has the meaning assigned to such term in Section 2.4(a).

“Tranche A-1 Maturity Date” means April 18, 2019.

“Tranche A-1 Note” or “Tranche A-1 Notes” means the promissory notes, if any, of the Borrower in favor of each Tranche A-1 Lender provided pursuant to Section 2.4(f) or Section 2.6(b) and evidencing the Tranche A-1 Loans of such Tranche A-1 Lender, individually or collectively, as appropriate, as such promissory notes may be amended, modified, restated, supplemented, extended, renewed or replaced from time to time.

“Tranche A-2 Lenders” means a collective reference to the Lenders holding Tranche A-2 Loans or Tranche A-2 Commitments.

“Tranche A-2 Commitment” means, with respect to each Tranche A-2 Lender, the commitment of such Tranche A-2 Lender to make a Tranche A-2 Loan in an aggregate principal amount of up to such amount set forth on Schedule 2.1(a) or, in the case of a Person becoming a Lender after the First Amendment Effective Date, the amount of the assigned “Tranche A-2 Commitment” as provided in the Assignment and Assumption executed by such Person as assignee, in each case as such commitment may be increased or decreased pursuant to the terms hereof.

“Tranche A-2 Committed Amount” has the meaning assigned to such term in Section 2.5(a).

“Tranche A-2 Loan” has the meaning assigned to such term in Section 2.5(a).

“Tranche A-2 Maturity Date” means January 4, 2021.

“Tranche A-2 Note” or “Tranche A-2 Notes” means the promissory notes, if any, of the Borrower in favor of each Tranche A-2 Lender provided pursuant to Section 2.5(f) or Section 2.6(b) and evidencing the Tranche A-2 Loans of such Tranche A-2 Lender, individually or collectively, as appropriate, as such promissory notes may be amended, modified, restated, supplemented, extended, renewed or replaced from time to time.

“Unused Fee” shall have the meaning assigned to such term in Section 3.5(a).

“Unused Fee Calculation Period” shall have the meaning assigned to such term in Section 3.5(a).

“Unused Revolving Committed Amount” means, for any period, the amount by which (a) the then applicable Revolving Committed Amount exceeds (b) the daily average sum for such period of (i) the outstanding aggregate principal amount of all Revolving Loans (but not including any Swingline Loans) plus (ii) the outstanding aggregate principal amount of all LOC Obligations.

“Voting Stock” means, with respect to any Person, Capital Stock issued by such Person the holders of which are ordinarily, in the absence of contingencies, entitled to vote for the election of directors (or persons performing similar functions) of such Person, even though the right so to vote has been suspended by the happening of such a contingency.

“Weighted Average Life to Maturity” means, when applied to any Indebtedness at any date, the number of years obtained by dividing: (a) the sum of the products obtained by multiplying (i) the amount of each then remaining installment, sinking fund, serial maturity or other required payments of principal, including payment at final maturity, in respect thereof, by (ii) the number of years (calculated to the nearest one-twelfth) that will elapse between such date and the making of such payment; by (b) the then outstanding

principal amount of such Indebtedness; provided, that for purposes of determining the Weighted Average Life to Maturity of any Indebtedness that is being modified, refinanced, refunded, renewed, replaced or extended (the “Applicable Indebtedness”), the effects of any amortization of or prepayments made on such Applicable Indebtedness prior to the date of the applicable modification, refinancing, refunding, renewal, replacement or extension shall be disregarded.

“Wholly Owned Subsidiary” means any Person 100% of whose Voting Stock is at the time owned by the Parent directly or indirectly through other Persons 100% of whose Voting Stock is at the time owned, directly or indirectly, by the Parent.

1.2 Accounting Terms.

(a) Generally. Except as otherwise specifically prescribed herein, all accounting terms not specifically or completely defined herein shall be construed in conformity with, and all financial data (including financial ratios and other financial calculations) required to be submitted pursuant to this Credit Agreement shall be prepared in conformity with, GAAP applied on a consistent basis, as in effect from time to time, applied in a manner consistent with that used in preparing the audited financial statements of the Consolidated Parties for the fiscal year ended December 31, 2013.

(b) Changes in GAAP. If at any time any change in GAAP would affect the computation of any financial ratio or requirement set forth in any Credit Document, and either the Borrower or the Requisite Lenders shall so request, the Administrative Agent, the Lenders and the Parent shall negotiate in good faith to amend such ratio or requirement to preserve the original intent thereof in light of such change in GAAP (subject to the approval of the Requisite Lenders); provided that, until so amended, (i) such ratio or requirement shall continue to be computed in accordance with GAAP prior to such change therein and (ii) the Parent shall provide to the Administrative Agent and the Lenders financial statements and other documents required under this Credit Agreement or as reasonably requested hereunder setting forth a reconciliation between calculations of such ratio or requirement made before and after giving effect to such change in GAAP. Notwithstanding any other provision contained herein, all terms of an accounting or financial nature used herein shall be construed, and all computations of amounts and ratios referred to in Section 8 shall be made, without giving effect to any election under Statement of Financial Accounting Standards 159 (or any other Financial Accounting Standard having a similar result or effect) to value any Indebtedness or other liabilities of any Credit Party or any Subsidiary of any Credit Party at “fair value.” Anything in this Credit Agreement to the contrary notwithstanding, any obligation of a Person under a lease (whether existing as of the Closing Date or entered into in the future) that is not (or would not be) required to be classified and accounted for as a Capital Lease on the balance sheet of such Person under GAAP as in effect at the time such lease is entered into shall not be treated as a Capital Lease solely as a result of (x) the adoption of any changes in, or (y) changes in the application of, GAAP after such lease is entered into; provided that all payments under any such lease continue to be treated as an expense for calculating Consolidated Net Income.

(c) Calculations. Notwithstanding the above, the parties hereto acknowledge and agree that all calculations of the financial covenants in Section 8.18 (including for purposes of determining the Applicable Percentage) shall be made on a Pro Forma Basis with respect to any Material Asset Disposition or Acquisition occurring during the applicable period.

1.3 Other Interpretive Provisions.

With reference to this Credit Agreement and each other Credit Document, unless otherwise specified herein or in such other Credit Document:

(a) The definitions of terms herein shall apply equally to the singular and plural forms of the terms defined. Whenever the context may require, any pronoun shall include the corresponding masculine, feminine and neuter forms. The words “include,” “includes” and “including” shall be deemed to be followed by the phrase “without limitation.” The word “will” shall be construed to have the same meaning and effect as the word “shall.” Unless the context requires otherwise, (i) any definition of or reference to any agreement, instrument or other document (including any organizational document) shall be construed as referring to such agreement, instrument or other document as from time to time amended, supplemented or otherwise modified (subject to any restrictions on such amendments, supplements or modifications set forth herein or in any other Credit Document), (ii) any reference herein to any Person shall be construed to include such Person’s successors and assigns, (iii) the words “herein,” “hereof” and “hereunder,” and words of similar import when used in any Credit Document, shall be construed to refer to such Credit Document in its entirety and not to any particular provision thereof, (iv) all references in a Credit Document to Articles, Sections, Exhibits and Schedules shall be construed to refer to Articles and Sections of, and Exhibits and Schedules to, the Credit Document in which such references appear, (v) any reference to any law shall include all statutory and regulatory provisions consolidating, amending, replacing or interpreting such law and any reference to any law or regulation shall, unless otherwise specified, refer to such law or regulation as amended, modified or supplemented from time to time, and (vi) the words “asset” and “property” shall be construed to have the same meaning and effect and to refer to any and all tangible and intangible assets and properties, including cash, securities, accounts and contract rights.

(b) In the computation of periods of time from a specified date to a later specified date, the word “from” means “from and including,” the words “to” and “until” each mean “to but excluding,” and the word “through” means “to and including.”

(c) Section headings herein and in the other Credit Documents are included for convenience of reference only and shall not affect the interpretation of this Credit Agreement or any other Credit Document.

1.4 Times of Day.

Unless otherwise specified, all references herein to times of day shall be references to Eastern time (daylight or standard, as applicable).

1.5 Letters of Credit.

Unless otherwise specified herein, the amount of a Letter of Credit at any time shall be deemed to be the stated amount of such Letter of Credit in effect at such time; provided, however, that with respect to any Letter of Credit that, by its terms or the terms of any LOC Document related thereto, provides for one or more automatic increases in the stated amount thereof, the amount of such Letter of Credit shall be deemed to be the maximum stated amount of such Letter of Credit after giving effect to all such increases, whether or not such maximum stated amount is in effect at such time.

1.6 Rounding.

Any financial ratios required to be maintained by the Borrower pursuant to this Credit Agreement shall be calculated by dividing the appropriate component by the other component, carrying the result to one place more than the number of places by which such ratio is expressed herein and rounding the result up or down to the nearest number (with a rounding-up if there is no nearest number).

SECTION 2

CREDIT FACILITIES

2.1 Revolving Loans.

(a) Revolving Commitment. Subject to the terms and conditions hereof and in reliance upon the representations and warranties set forth herein, each Revolving Lender severally agrees to make available to the Borrower such Revolving Lender's Commitment Percentage of revolving credit loans requested by the Borrower in Dollars ("Revolving Loans") from time to time from the Closing Date until the Revolving Maturity Date, or such earlier date as the Revolving Commitments shall have been terminated as provided herein; provided, however, that the sum of the aggregate outstanding principal amount of Revolving Loans shall not exceed **TWO HUNDRED SEVENTY-FIVE MILLION DOLLARS (\$275,000,000)** (as such aggregate maximum amount may be increased in accordance with Section 2.7 or reduced from time to time as provided in Section 3.4, the "Revolving Committed Amount"); provided, further, (A) with regard to each Revolving Lender individually, such Revolving Lender's Revolving Credit Exposure shall not exceed such Revolving Lender's Revolving Commitment, and (B) the sum of the aggregate outstanding principal amount of Revolving Loans plus LOC Obligations plus Swingline Loans shall not exceed the Revolving Committed Amount. Revolving Loans may consist of Base Rate Loans or Eurodollar Loans, or a combination thereof, as the Borrower may request; provided, however, that no more than six (6) Eurodollar Loans which are Revolving Loans shall be outstanding hereunder at any time (it being understood that, for purposes hereof, Eurodollar Loans with different Interest Periods shall be considered as separate Eurodollar Loans, even if they begin on the same date, although borrowings, extensions and conversions may, in accordance with the provisions hereof, be combined at the end of existing Interest Periods to constitute a new Eurodollar Loan with a single Interest Period). Revolving Loans hereunder may be repaid and reborrowed in accordance with the provisions hereof.

(b) Revolving Loan Borrowings.

(i) Notice of Borrowing.

(A) The Borrower shall submit an appropriate Notice of Borrowing to the Administrative Agent with respect to the initial borrowing of Revolving Loans on the Closing Date no later than 12:00 Noon (Atlanta, Georgia time) on the Closing Date. Such Notice of Borrowing shall be irrevocable and shall specify the aggregate principal amount of the Revolving Loan to be borrowed. The full amount of the Revolving Loan disbursed on the Closing Date shall be a Base Rate Loan.

(B) With respect to each borrowing of Revolving Loans disbursed after the Closing Date, the Borrower shall request such Revolving Loan borrowing by written notice (or telephonic notice promptly confirmed in writing) to the Administrative Agent not later than 12:30 P.M. (Atlanta, Georgia time) on the date of the requested borrowing in the case of Base Rate Loans, and on the third Business Day prior to the date of the requested borrowing in the case of Eurodollar Loans. Each such request for borrowing shall be irrevocable and shall specify (A) that a Revolving Loan is requested, (B) the date of the requested borrowing (which shall be a Business Day), (C) the aggregate principal amount to be borrowed, and (D) whether the borrowing shall be comprised of Base Rate Loans, Eurodollar Loans or a combination thereof, and if Eurodollar Loans are requested, the Interest Period(s) therefor.

If the Borrower shall fail to specify in any such Notice of Borrowing (I) an applicable Interest Period in the case of a Eurodollar Loan, then such notice shall be deemed to be a request for an Interest Period of one month, or (II) the type of Revolving Loan requested, then such notice shall be deemed to be a request for a Base Rate Loan hereunder. The Administrative Agent shall give notice to each affected Revolving Lender promptly upon receipt of each Notice of Borrowing pursuant to this Section 2.1(b)(i) of the contents thereof and each such Revolving Lender's share of any borrowing to be made pursuant thereto.

(ii) Minimum Amounts. Each Eurodollar Loan or Base Rate Loan that is a Revolving Loan shall be in a minimum aggregate principal amount of \$2,000,000 and integral multiples of \$250,000 in excess thereof (or the remaining amount of the Revolving Committed Amount, if less).

(iii) Advances. Each Revolving Lender will make its Commitment Percentage of each Revolving Loan borrowing available to the Administrative Agent for the account of the Borrower as specified in Section 3.15(a), or in such other manner as the Administrative Agent may specify in writing, by 2:00 P.M. (Atlanta, Georgia time) on the date specified in the applicable Notice of Borrowing in Dollars and in funds immediately available to the Administrative Agent. Such borrowing will then be made available to the Borrower by the Administrative Agent by crediting the account of the Borrower on the books of such office with the aggregate of the amounts made available to the Administrative Agent by the Revolving Lenders and in like funds as received by the Administrative Agent.

(c) Repayment. The principal amount of all Revolving Loans shall be due and payable in full on the Revolving Maturity Date, unless accelerated sooner pursuant to Section 9.2.

(d) Interest. Subject to the provisions of Section 3.1,

(i) Base Rate Loans. During such periods as Revolving Loans shall be comprised in whole or in part of Base Rate Loans, such Base Rate Loans shall bear interest at a per annum rate equal to the Adjusted Base Rate.

(ii) Eurodollar Loans. During such periods as Revolving Loans shall be comprised in whole or in part of Eurodollar Loans, such Eurodollar Loans shall bear interest at a per annum rate equal to the Adjusted Eurodollar Rate.

Interest on Revolving Loans shall be payable in arrears on each applicable Interest Payment Date (or at such other times as may be specified herein).

(e) Revolving Notes. Upon the request of any Revolving Lender made through the Administrative Agent, the Revolving Loans made by such Revolving Lender shall be evidenced by a duly executed promissory note of the Borrower to such Revolving Lender in an original principal amount equal to such Revolving Lender's Commitment Percentage of the Revolving Committed Amount and in substantially the form of Exhibit 2.1(e).

2.2 Letter of Credit Subfacility.

(a) The Letter of Credit Commitment.

(i) Subject to the terms and conditions set forth herein, (A) the Issuing Lender agrees, in reliance upon the agreements of the Lenders set forth in this Section 2.2, (1) from time to time on any Business Day during the period from the Closing Date until the Letter of Credit Expiration Date, to issue Letters of Credit denominated in Dollars for the account of the Borrower, the Parent or any of their respective Subsidiaries, and to amend or extend Letters of Credit previously issued by it, in accordance with subsection (b) below, and (2) to honor drawings under the Letters of Credit; and (B) the Lenders severally agree to participate in Letters of Credit issued for the account of the Borrower, the Parent or any of their respective Subsidiaries and any drawings thereunder; provided that (i) the LOC Obligations outstanding shall not at any time exceed **FORTY MILLION DOLLARS (\$40,000,000)** (the "LOC Committed Amount"), (ii) the sum of the aggregate outstanding principal amount of Revolving Loans plus LOC Obligations plus Swingline Loans shall not at any time exceed the Revolving Committed Amount and (iii) with regard to each Revolving Lender individually, such Revolving Lender's Revolving Credit Exposure shall not exceed such Revolving Lender's Revolving Commitment. Each request by the Borrower for the issuance or amendment of a Letter of Credit shall be deemed to be a representation by the Borrower that the LOC Credit Extension so requested complies with the conditions set forth in the proviso to the preceding sentence. Within the foregoing limits, and subject to the terms and conditions hereof, the Borrower's ability to obtain Letters of Credit shall be fully revolving, and accordingly the Borrower may, during the foregoing period, obtain Letters of Credit to replace Letters of Credit that have expired or that have been drawn upon and reimbursed. Furthermore, each Revolving Lender acknowledges and confirms that it has a participation interest in the liability of the applicable Issuing Lender under each Existing Letter of Credit in a percentage equal to such Revolving Lender's Commitment Percentage of the Revolving Committed Amount. The Borrower's reimbursement obligations in respect of each Existing Letter of Credit, and each Revolving Lender's obligations in connection therewith, shall be governed by the terms of this Credit Agreement.

(ii) The Issuing Lender shall not issue any Letter of Credit, if:

(A) subject to Section 2.2(b)(iii), the expiry date of such requested Letter of Credit would occur more than twelve months after the date of issuance or last extension, unless the Requisite Lenders have approved such expiry date; or

(B) the expiry date of such requested Letter of Credit would occur after the Letter of Credit Expiration Date, unless all the Lenders that have Revolving Commitments have approved such expiry date.

(iii) The Issuing Lender shall not be under any obligation to issue any Letter of Credit if:

(A) any order, judgment or decree of any Governmental Authority or arbitrator shall by its terms purport to enjoin or restrain the Issuing Lender from issuing such Letter of Credit, or any law applicable to the Issuing Lender or any request or directive (whether or not having the force of law) from any Governmental Authority with jurisdiction over the Issuing Lender shall prohibit, or request that the Issuing Lender refrain from, the issuance

of letters of credit generally or such Letter of Credit in particular or shall impose upon the Issuing Lender with respect to such Letter of Credit any restriction, reserve or capital requirement (for which the Issuing Lender is not otherwise compensated hereunder) not in effect on the Closing Date, or shall impose upon the Issuing Lender any unreimbursed loss, cost or expense which was not applicable on the Closing Date and which the Issuing Lender in good faith deems material to it;

(B) the issuance of such Letter of Credit would violate one or more policies of the Issuing Lender;

(C) except as otherwise agreed by the Administrative Agent and the Issuing Lender, such Letter of Credit is in an initial stated amount less than \$100,000;

(D) such Letter of Credit is to be denominated in a currency other than Dollars; or

(E) a default of any Revolving Lender's obligations to fund under Section 2.2(c) exists or any Revolving Lender is at such time a Defaulting Lender or an Impacted Lender hereunder, unless the Issuing Lender has entered into satisfactory arrangements with the Borrower or such Revolving Lender to eliminate the Issuing Lender's risk with respect to such Revolving Lender.

(iv) The Issuing Lender shall not amend any Letter of Credit if the Issuing Lender would not be permitted at such time to issue such Letter of Credit in its amended form under the terms hereof.

(v) The Issuing Lender shall be under no obligation to amend any Letter of Credit if (A) the Issuing Lender would have no obligation at such time to issue such Letter of Credit in its amended form under the terms hereof, or (B) the beneficiary of such Letter of Credit does not accept the proposed amendment to such Letter of Credit.

(vi) The Issuing Lender shall act on behalf of the Lenders with respect to any Letters of Credit issued by it and the documents associated therewith, and the Issuing Lender shall have all of the benefits and immunities (A) provided to the Administrative Agent in Section 10 with respect to any acts taken or omissions suffered by the Issuing Lender in connection with Letters of Credit issued by it or proposed to be issued by it and LOC Documents pertaining to such Letters of Credit as fully as if the term "Administrative Agent" as used in Section 10 included the Issuing Lender with respect to such acts or omissions, and (B) as additionally provided herein with respect to the Issuing Lender.

(b) Procedures for Issuance and Amendment of Letters of Credit; Auto-Extension of Letters of Credit.

(i) Each Letter of Credit shall be issued or amended, as the case may be, upon the request of the Borrower delivered to the Issuing Lender (with a copy to the Administrative Agent) in the form of a Letter of Credit Application, appropriately completed and signed by an Executive Officer of the Borrower. Such Letter of Credit Application must be received by the Issuing Lender and the Administrative Agent not later than 12:00 Noon at least two Business Days (or such later date and time as the Administrative Agent and the Issuing Lender may agree in a particular instance

in their sole discretion) prior to the proposed issuance date or date of amendment, as the case may be. In the case of a request for an initial issuance of a Letter of Credit, such Letter of Credit Application shall specify in form and detail reasonably satisfactory to the Issuing Lender: (A) the proposed issuance date of the requested Letter of Credit (which shall be a Business Day); (B) the amount thereof; (C) the expiry date thereof; (D) the name and address of the beneficiary thereof; (E) the documents to be presented by such beneficiary in case of any drawing thereunder; (F) the full text of any certificate to be presented by such beneficiary in case of any drawing thereunder; and (G) such other matters as the Issuing Lender may reasonably require. In the case of a request for an amendment of any outstanding Letter of Credit, such Letter of Credit Application shall specify in form and detail reasonably satisfactory to the Issuing Lender (A) the Letter of Credit to be amended; (B) the proposed date of amendment thereof (which shall be a Business Day); (C) the nature of the proposed amendment; and (D) such other matters as the Issuing Lender may reasonably require. Additionally, the Borrower shall furnish to the Issuing Lender and the Administrative Agent such other documents and information pertaining to such requested Letter of Credit issuance or amendment, including any LOC Documents, as the Issuing Lender or the Administrative Agent may reasonably require.

(ii) Promptly after receipt of any Letter of Credit Application, the Issuing Lender will confirm with the Administrative Agent (by telephone or in writing) that the Administrative Agent has received a copy of such Letter of Credit Application from the Borrower and, if not, the Issuing Lender will provide the Administrative Agent with a copy thereof. Unless the Issuing Lender has received written notice from any Lender, the Administrative Agent or any Credit Party, at least one Business Day prior to the requested date of issuance or amendment of the applicable Letter of Credit, that one or more applicable conditions contained in Section 5 shall not then be satisfied, then, subject to the terms and conditions hereof, the Issuing Lender shall, on the requested date, issue a Letter of Credit for the account of the Borrower or any other Credit Party or enter into the applicable amendment, as the case may be, in each case in accordance with the Issuing Lender's usual and customary business practices. Immediately upon the issuance of each Letter of Credit, each Lender shall be deemed to, and hereby irrevocably and unconditionally agrees to, purchase from the Issuing Lender a risk participation in such Letter of Credit in an amount equal to the product of such Lender's Commitment Percentage times the amount of such Letter of Credit.

(iii) If the Borrower so requests in any applicable Letter of Credit Application, the Issuing Lender may, in its sole and absolute discretion, agree to issue a Letter of Credit that has automatic extension provisions (each, an "Auto-Extension Letter of Credit"); provided that any such Auto-Extension Letter of Credit must permit the Issuing Lender to prevent any such extension at least once in each twelve-month period (commencing with the date of issuance of such Letter of Credit) by giving prior notice to the beneficiary thereof not later than a day (the "Non-Extension Notice Date") in each such twelve-month period to be agreed upon at the time such Letter of Credit is issued. Unless otherwise directed by the Issuing Lender, the Borrower shall not be required to make a specific request to the Issuing Lender for any such extension. Once an Auto-Extension Letter of Credit has been issued, the Lenders shall be deemed to have authorized (but may not require) the Issuing Lender to permit the extension of such Letter of Credit at any time to an expiry date not later than the Letter of Credit Expiration Date; provided, however, that the Issuing Lender shall not permit any such extension if (A) the Issuing Lender has determined that it would not be permitted, or would have no obligation, at such time to issue such Letter of Credit in its revised form (as extended) under the terms hereof (by reason of the provisions of clause (ii) or (iii) of Section 2.2(a)) or otherwise), or (B) it has received notice (which may be by telephone or in writing) on or before the day that is five Business Days before the Non-Extension Notice Date (1) from the Administrative

Agent that the Requisite Lenders have elected not to permit such extension or (2) from the Administrative Agent, any Lender or the Borrower that one or more of the applicable conditions specified in Section 5.2 is not then satisfied, and in each such case directing the Issuing Lender not to permit such extension.

(iv) If the Borrower so requests in any applicable Letter of Credit Application, the Issuing Lender may, in its sole and absolute discretion, agree to issue a Letter of Credit that permits the automatic reinstatement of all or a portion of the stated amount thereof after any drawing thereunder (each, an “Auto-Reinstatement Letter of Credit”). Unless otherwise directed by the Issuing Lender, the Borrower shall not be required to make a specific request to the Issuing Lender to permit such reinstatement. Once an Auto-Reinstatement Letter of Credit has been issued, except as provided in the following sentence, the Lenders shall be deemed to have authorized (but may not require) the Issuing Lender to reinstate all or a portion of the stated amount thereof in accordance with the provisions of such Letter of Credit. Notwithstanding the foregoing, if such Auto-Reinstatement Letter of Credit permits the Issuing Lender to decline to reinstate all or any portion of the stated amount thereof after a drawing thereunder by giving notice of such non-reinstatement within a specified number of days after such drawing (the “Non-Reinstatement Deadline”), the Issuing Lender shall not permit such reinstatement if it has received a notice (which may be by telephone or in writing) on or before the day that is five Business Days before the Non-Reinstatement Deadline (A) from the Administrative Agent that the Requisite Lenders have elected not to permit such reinstatement or (B) from the Administrative Agent, any Lender or the Borrower that one or more of the applicable conditions specified in Section 5.2 is not then satisfied (treating such reinstatement as an LOC Credit Extension for purposes of this clause) and, in each case, directing the Issuing Lender not to permit such reinstatement.

(v) Promptly after its delivery of any Letter of Credit or any amendment to a Letter of Credit to an advising bank with respect thereto or to the beneficiary thereof, the Issuing Lender will also deliver to the Borrower and the Administrative Agent a true and complete copy of such Letter of Credit or amendment.

(c) Drawings and Reimbursements; Funding of Participations.

(i) Upon receipt from the beneficiary of any Letter of Credit of any notice of a drawing under such Letter of Credit, the Issuing Lender shall notify the Borrower and the Administrative Agent thereof. Not later than 12:00 Noon on the date of any payment by the Issuing Lender under a Letter of Credit (each such date, an “Honor Date”), the Borrower shall reimburse the Issuing Lender through the Administrative Agent in an amount equal to the amount of such drawing and in Dollars. If the Borrower fails to so reimburse the Issuing Lender by such time, the Issuing Lender shall promptly notify the Administrative Agent of the Honor Date, the amount of the unreimbursed drawing (expressed in Dollars) and the amount of the unreimbursed drawing shall become the unreimbursed amount (the “Unreimbursed Amount”). The Administrative Agent shall promptly notify each Revolving Lender of the Honor Date, the Unreimbursed Amount and the amount of such Revolving Lender’s Commitment Percentage of the Unreimbursed Amount. Any notice given by the Issuing Lender or the Administrative Agent pursuant to this Section 2.2(c)(i) may be given by telephone if immediately confirmed in writing; provided that the lack of such an immediate confirmation shall not affect the conclusiveness or binding effect of such notice.

(ii) Each Revolving Lender shall upon any notice pursuant to Section 2.2(c)(i) make funds available to the Administrative Agent for the account of the Issuing Lender, at the office of the Administrative Agent specified in Schedule 2.1(a), in an amount equal to its Commitment Percentage of the Unreimbursed Amount not later than 1:00 P.M. on the Business Day specified in such notice by the Administrative Agent, whereupon, subject to the provisions of Section 2.2(c)(iii), each Revolving Lender that so makes funds available shall be deemed to have made a Base Rate Loan to the Borrower in such amount. The Administrative Agent shall remit the funds so received to the Issuing Lender.

(iii) With respect to any Unreimbursed Amount that is not fully refinanced by a Base Rate Loan because the conditions set forth in Section 5.2 cannot be satisfied or for any other reason, the Borrower shall be deemed to have incurred from the Issuing Lender an LOC Borrowing in the amount of the Unreimbursed Amount that is not so refinanced, which LOC Borrowing shall be due and payable on demand (together with interest) and shall bear interest at the Default Rate. In such event, each Revolving Lender's payment to the Administrative Agent for the account of the Issuing Lender pursuant to Section 2.2(c)(ii) shall be deemed payment in respect of its participation in such LOC Borrowing and shall constitute a Participation Interest from such Revolving Lender in satisfaction of its participation obligation under this Section 2.2.

(iv) Until each Revolving Lender funds its Revolving Loan or Participation Interest pursuant to this Section 2.2 to reimburse the Issuing Lender for any amount drawn under any Letter of Credit, interest in respect of such Revolving Lender's Commitment Percentage of such amount shall be solely for the account of the Issuing Lender.

(v) Each Revolving Lender's obligation to make Revolving Loans or Participation Interests to reimburse the Issuing Lender for amounts drawn under Letters of Credit, as contemplated by this Section 2.2(c), shall be absolute and unconditional and shall not be affected by any circumstance, including (A) any setoff, counterclaim, recoupment, defense or other right which such Revolving Lender may have against the Issuing Lender, the Borrower or any other Person for any reason whatsoever; (B) the occurrence or continuance of a Default, or (C) any other occurrence, event or condition, whether or not similar to any of the foregoing; provided, however, that each Revolving Lender's obligation to make Revolving Loans pursuant to this Section 2.2(c) is subject to the conditions set forth in Section 5.2 (other than delivery by the Borrower of a Notice of Borrowing). No such making of a Participation Interest shall relieve or otherwise impair the obligation of the Borrower to reimburse the Issuing Lender for the amount of any payment made by the Issuing Lender under any Letter of Credit, together with interest as provided herein.

(vi) If any Revolving Lender fails to make available to the Administrative Agent for the account of the Issuing Lender any amount required to be paid by such Revolving Lender pursuant to the foregoing provisions of this Section 2.2(c) by the time specified in Section 2.2(c)(ii), the Issuing Lender shall be entitled to recover from such Revolving Lender (acting through the Administrative Agent), on demand, such amount with interest thereon for the period from the date such payment is required to the date on which such payment is immediately available to the Issuing Lender at a rate per annum equal to the greater of the Federal Funds Rate and a rate determined by the Issuing Lender in accordance with banking industry rules on interbank compensation, plus any administrative, processing or similar fees customarily charged by the Issuing Lender in connection with the foregoing. A certificate of the Issuing Lender submitted to any Revolving Lender (through

the Administrative Agent) with respect to any amounts owing under this clause (vi) shall be conclusive absent manifest error.

(d) Repayment of Participations.

(i) At any time after the Issuing Lender has made a payment under any Letter of Credit and has received from any Revolving Lender such Lender's Participation Interest in respect of such payment in accordance with Section 2.2(c), if the Administrative Agent receives for the account of the Issuing Lender any payment in respect of the related Unreimbursed Amount or interest thereon (whether directly from the Borrower or otherwise, including proceeds of cash collateral applied thereto by the Administrative Agent), the Administrative Agent will distribute to such Revolving Lender its Commitment Percentage thereof (appropriately adjusted, in the case of interest payments, to reflect the period of time during which such Revolving Lender's Participation Interest was outstanding) in the same funds as those received by the Administrative Agent.

(ii) If any payment received by the Administrative Agent for the account of the Issuing Lender pursuant to Section 2.2(c)(i) is required to be returned under any of the circumstances described in Section 11.2 (including pursuant to any settlement entered into by the Issuing Lender in its discretion), each Revolving Lender shall pay to the Administrative Agent for the account of the Issuing Lender its Commitment Percentage thereof on demand of the Administrative Agent, plus interest thereon from the date of such demand to the date such amount is returned by such Revolving Lender, at a rate per annum equal to the Federal Funds Rate from time to time in effect. The obligations of the Revolving Lenders under this clause shall survive the payment in full of the Credit Party Obligations and the termination of this Credit Agreement.

(e) Obligations Absolute. The obligation of the Borrower to reimburse the Issuing Lender for each drawing under each Letter of Credit and to repay each LOC Borrowing shall be absolute, unconditional and irrevocable, and shall be paid strictly in accordance with the terms of this Credit Agreement under all circumstances, including the following:

(i) any lack of validity or enforceability of such Letter of Credit, this Credit Agreement, or any other Credit Document;

(ii) the existence of any claim, counterclaim, setoff, defense or other right that the Borrower or any Subsidiary may have at any time against any beneficiary or any transferee of such Letter of Credit (or any Person for whom any such beneficiary or any such transferee may be acting), the Issuing Lender or any other Person, whether in connection with this Credit Agreement, the transactions contemplated hereby or by such Letter of Credit or any agreement or instrument relating thereto, or any unrelated transaction;

(iii) any draft, demand, certificate or other document presented under such Letter of Credit proving to be forged, fraudulent, invalid or insufficient (unless the Issuing Lender has actual knowledge of such forgery, fraud or insufficiency) in any respect or any statement therein being untrue or inaccurate in any respect; or any loss or delay in the transmission or otherwise of any document required in order to make a drawing under such Letter of Credit;

(iv) any payment by the Issuing Lender under such Letter of Credit against presentation of a draft or certificate that does not strictly comply with the terms of such Letter of Credit; or any payment made by the Issuing Lender under such Letter of Credit to any Person purporting to be a

trustee in bankruptcy, debtor-in-possession, assignee for the benefit of creditors, liquidator, receiver or other representative of or successor to any beneficiary or any transferee of such Letter of Credit, including any arising in connection with any proceeding under the Bankruptcy Code; or

(v) any other circumstance or happening whatsoever, whether or not similar to any of the foregoing, including any other circumstance that might otherwise constitute a defense available to, or a discharge of, the Borrower or any Subsidiary.

The Borrower shall promptly examine a copy of each Letter of Credit and each amendment thereto that is delivered to it and, in the event of any claim of noncompliance with the Borrower's instructions or other irregularity, the Borrower will promptly notify the Issuing Lender. The Borrower shall be conclusively deemed to have waived any such claim against the Issuing Lender and its correspondents unless such notice is given as aforesaid.

(f) Role of Issuing Lender. Each Revolving Lender and the Borrower agree that, in paying any drawing under a Letter of Credit, the Issuing Lender shall not have any responsibility to obtain any document (other than any sight draft, certificates and documents expressly required by the Letter of Credit) or to ascertain or inquire as to the validity or accuracy of any such document or the authority of the Person executing or delivering any such document. None of the Issuing Lender, the Administrative Agent, any of their respective Related Parties nor any correspondent, participant or assignee of the Issuing Lender shall be liable to any Revolving Lender for (i) any action taken or omitted in connection herewith at the request or with the approval of the Lenders or the Requisite Lenders, as applicable; (ii) any action taken or omitted in the absence of gross negligence or willful misconduct; or (iii) the due execution, effectiveness, validity or enforceability of any document or instrument related to any Letter of Credit or LOC Document. The Borrower hereby assumes all risks of the acts or omissions of any beneficiary or transferee with respect to its use of any Letter of Credit; provided, however, that this assumption is not intended to, and shall not, preclude the Borrower's pursuing such rights and remedies as it may have against the beneficiary or transferee at law or under any other agreement. None of the Issuing Lender, the Administrative Agent, any of their respective Related Parties nor any correspondent, participant or assignee of the Issuing Lender shall be liable or responsible for any of the matters described in clauses (i) through (v) of Section 2.2(e); provided, however, that anything in such clauses to the contrary notwithstanding, the Borrower may have a claim against the Issuing Lender, and the Issuing Lender may be liable to the Borrower, to the extent, but only to the extent, of any direct, as opposed to consequential or exemplary, damages suffered by the Borrower which the Borrower proves were caused by the Issuing Lender's willful misconduct or gross negligence or the Issuing Lender's willful failure to pay under any Letter of Credit after the presentation to it by the beneficiary of a sight draft and certificate(s) strictly complying with the terms and conditions of a Letter of Credit. In furtherance and not in limitation of the foregoing, the Issuing Lender may accept documents that appear on their face to be in order, without responsibility for further investigation, regardless of any notice or information to the contrary, and the Issuing Lender shall not be responsible for the validity or sufficiency of any instrument transferring or assigning or purporting to transfer or assign a Letter of Credit or the rights or benefits thereunder or proceeds thereof, in whole or in part, which may prove to be invalid or ineffective for any reason.

(g) Cash Collateral.

(i) Upon the request of the Administrative Agent, (A) if the Issuing Lender has honored any full or partial drawing request under any Letter of Credit and such drawing has resulted in an LOC Borrowing, or (B) if, as of the Letter of Credit Expiration Date, any LOC Obligation for any

reason remains outstanding, the Borrower shall, in each case, immediately Cash Collateralize the then outstanding amount of all LOC Obligations.

(ii) Sections 3.3 and 9.2(c) set forth certain additional requirements to deliver Cash Collateral hereunder. For purposes of this Section 2.2, Section 3.3, Section 3.14 and Section 9.2(c), “Cash Collateralize” means to pledge and deposit with or deliver to the Administrative Agent, for the benefit of the Issuing Lender and the Revolving Lenders, as collateral for the LOC Obligations, cash or deposit account balances pursuant to documentation in form and substance reasonably satisfactory to the Administrative Agent and the Issuing Lender (which documents are hereby consented to by the Lenders). “Cash Collateral” has a correlative meaning. Derivatives of such term have corresponding meanings. The Borrower hereby grants to the Administrative Agent, for the benefit of the Issuing Lender and the Lenders, a security interest in all such cash, deposit accounts and all balances therein constituting Cash Collateral and all proceeds of the foregoing. Cash Collateral shall be maintained in blocked, non-interest bearing deposit accounts at SunTrust; provided, that, at the request of the Borrower, amounts so maintained shall be invested by the Administrative Agent in Cash Equivalents.

(h) Applicability of ISP. Unless otherwise expressly agreed by the Issuing Lender and the Borrower when a Letter of Credit is issued, the rules of ISP98 (International Standby Practice) shall apply to each Letter of Credit.

(i) Conflict with LOC Documents. In the event of any conflict between the terms hereof and the terms of any LOC Document, the terms hereof shall control.

(j) Letters of Credit Issued for Parties other than the Borrower. Notwithstanding that a Letter of Credit issued or outstanding hereunder is in support of any obligations of, or is for the account of, the Parent or any of its Subsidiaries, the Borrower shall be obligated to reimburse the Issuing Lender hereunder for any and all drawings under such Letter of Credit. The Borrower hereby acknowledges that the issuance of Letters of Credit for the account of any such Person inures to the benefit of the Borrower, and that the Borrower’s business derives substantial benefits from the businesses of such Person.

2.3 Swingline Loan Subfacility of the Revolver.

(a) Swingline Commitment. Subject to the terms and conditions hereof, the Swingline Lender may, in its discretion and in reliance upon the representations and warranties set forth herein, make certain revolving credit loans requested by the Borrower in Dollars to the Borrower (each a “Swingline Loan” and, collectively, the “Swingline Loans”) from time to time from the Closing Date until the Revolving Maturity Date for the purposes hereinafter set forth; provided, however, (i) the aggregate principal amount of Swingline Loans outstanding at any time shall not exceed **TWENTY MILLION DOLLARS (\$20,000,000)** (the “Swingline Committed Amount”) and (ii) the sum of the aggregate outstanding principal amount of Revolving Loans plus LOC Obligations plus Swingline Loans shall not exceed the Revolving Committed Amount. Swingline Loans hereunder may be repaid and reborrowed in accordance with the provisions hereof.

(b) Swingline Loan Advances.

(i) Notices; Disbursement. Whenever the Borrower desires a Swingline Loan advance hereunder it shall give written notice (or telephonic notice promptly confirmed in writing) to the Swingline Lender not later than 3:00 P.M. Atlanta, Georgia time) on the Business Day of the requested Swingline Loan advance. Each such notice shall be irrevocable and shall specify (A) that a Swingline

Loan advance is requested, (B) the date of the requested Swingline Loan advance (which shall be a Business Day) and (C) the principal amount of the Swingline Loan advance requested. Each Swingline Loan shall be made as a Base Rate Loan and (subject to the first sentence of clause (b)(iii) below) shall have such maturity date as the Swingline Lender and the Borrower shall agree upon receipt by the Swingline Lender of any such notice from the Borrower. The Swingline Lender shall initiate the transfer of funds representing the Swingline Loan advance to the Borrower by 4:00 P.M. (Atlanta, Georgia time) on the Business Day of the requested borrowing. It is understood and agreed that, notwithstanding anything to the contrary contained above, the Swingline Lender shall have no obligation to make Swingline Loans if any Revolving Lender is at such time an Impacted Lender, unless the Swingline Lender has entered into reasonably satisfactory arrangements with the Borrower or such Revolving Lender to eliminate the Swingline Lender's risk with respect to such Revolving Lender.

(ii) Minimum Amounts. Each Swingline Loan advance shall be in a minimum principal amount of \$100,000 and integral multiples of \$100,000 (or the remaining amount of the Swingline Committed Amount, if less).

(iii) Repayment of Swingline Loans. The principal amount of all Swingline Loans shall be due and payable on the earlier of (A) the maturity date agreed to by the Swingline Lender and the Borrower with respect to such Loan (which maturity date shall not be a date more than ten (10) Business Days from the date of advance thereof) or (B) the Revolving Maturity Date. The Swingline Lender may, at any time, in its sole discretion, by written notice to the Borrower and the Revolving Lenders, demand repayment of its Swingline Loans by way of a Revolving Loan advance, in which case the Borrower shall be deemed to have requested a Revolving Loan advance comprised solely of Base Rate Loans in the amount of such Swingline Loans; provided, however, that any such demand shall be deemed to have been given one Business Day prior to the Revolving Maturity Date and on the date of the occurrence of any Event of Default described in Section 9.1 and upon acceleration of the indebtedness hereunder and the exercise of remedies in accordance with the provisions of Section 9.2. Each Revolving Lender hereby irrevocably agrees to make its pro rata share of each such Revolving Loan in the amount, in the manner and on the date specified in the preceding sentence notwithstanding (I) the amount of such borrowing may not comply with the minimum amount for advances of Revolving Loans otherwise required hereunder, (II) whether any conditions specified in Section 5.2 are then satisfied, (III) whether a Default or an Event of Default then exists, (IV) failure of any such request or deemed request for Revolving Loan to be made by the time otherwise required hereunder, (V) whether the date of such borrowing is a date on which Revolving Loans are otherwise permitted to be made hereunder or (VI) any termination of the Commitments relating thereto immediately prior to or contemporaneously with such borrowing. In the event that any Revolving Loan cannot for any reason be made on the date otherwise required above (including, without limitation, as a result of the commencement of a proceeding under the Bankruptcy Code with respect to the Borrower or any other Credit Party), then each Revolving Lender hereby agrees that it shall forthwith purchase (as of the date such borrowing would otherwise have occurred, but adjusted for any payments received from the Borrower on or after such date and prior to such purchase) from the Swingline Lender such Participation Interests in the outstanding Swingline Loans as shall be necessary to cause each such Revolving Lender to share in such Swingline Loans ratably based upon its Commitment Percentage of the Revolving Committed Amount (determined before giving effect to any termination of the Commitments pursuant to Section 3.4), provided that (A) all interest payable on the Swingline Loans shall be for the account of the Swingline Lender until the date as of which the respective Participation Interest is purchased and (B) at the time any purchase of Participation

Interests pursuant to this sentence is actually made, the purchasing Revolving Lender shall be required to pay to the Swingline Lender, to the extent not paid to the Swingline Lender by the Borrower in accordance with the terms of subsection (c)(ii) below, interest on the principal amount of Participation Interests purchased for each day from and including the day upon which such borrowing would otherwise have occurred to but excluding the date of payment for such Participation Interests, at the rate equal to the Federal Funds Rate.

(c) Interest on Swingline Loans.

(i) Rate of Interest. Subject to the provisions of Section 3.1, each Swingline Loan shall bear interest at a per annum rate equal to the Adjusted Base Rate.

(ii) Payment of Interest. Interest on Swingline Loans shall be payable in arrears on each applicable Interest Payment Date (or at such other times as may be specified herein), unless accelerated sooner pursuant to Section 9.2.

(d) Swingline Note. Upon the request of the Swingline Lender, the Swingline Loans shall be evidenced by a duly executed promissory note of the Borrower to the Swingline Lender in an original principal amount equal to the Swingline Committed Amount substantially in the form of Exhibit 2.3(d).

2.4 Tranche A-1 Loan.

(a) Tranche A-1 Loan Commitment. Subject to the terms and conditions hereof and in reliance upon the representations and warranties set forth herein each Tranche A-1 Lender severally agrees to make available to the Borrower on the Closing Date such Tranche A-1 Lender's Commitment Percentage of a term loan in Dollars (the "Tranche A-1 Loan") in the aggregate principal amount of **ONE HUNDRED FIFTY MILLION DOLLARS (\$150,000,000)** (the "Tranche A-1 Committed Amount"). The Tranche A-1 Loan may consist of Base Rate Loans or Eurodollar Loans, or a combination thereof, as the Borrower may request; provided, however, that no more than six (6) Eurodollar Loans which are Tranche A-1 Loans shall be outstanding hereunder at any time (it being understood that, for purposes hereof, Eurodollar Loans with different Interest Periods shall be considered as separate Eurodollar Loans, even if they begin on the same date, although borrowings, extensions and conversions may, in accordance with the provisions hereof, be combined at the end of existing Interest Periods to constitute a new Eurodollar Loan with a single Interest Period). Amounts prepaid or repaid on the Tranche A-1 Loan may not be reborrowed.

(b) Borrowing Procedures. The Borrower shall submit an appropriate and irrevocable Notice of Borrowing to the Administrative Agent with respect to the Tranche A-1 Loan not later than 12:00 Noon (Atlanta, Georgia time) on the Closing Date requesting the full amount of the Tranche A-1 Loan shall be disbursed on the Closing Date as a Base Rate Loan. Each Tranche A-1 Lender shall make its Commitment Percentage of the Tranche A-1 Loan available to the Administrative Agent for the account of the Borrower at the office of the Administrative Agent specified in Schedule 2.1(a), or at such other office as the Administrative Agent may designate in writing, by 2:00 P.M. (Atlanta, Georgia time) on the Closing Date in Dollars and in funds immediately available to the Administrative Agent; provided, however, that the Administrative Agent shall, if requested by the Borrower and agreed to by the Administrative Agent, make the Tranche A-1 Loan available to Borrower as provided above prior to the Administrative Agent's receipt of corresponding amounts from the Tranche A-1 Lenders.

(c) Minimum Amounts. Each Eurodollar Loan or Base Rate Loan that is part of the Tranche A-1 Loan shall be in an aggregate principal amount that is not less than \$500,000 and integral multiples of \$250,000 (or the then remaining principal balance of the Tranche A-1 Loan, if less).

(d) Repayment of Tranche A-1 Loan. The principal amount of Tranche A-1 Loans shall be payable in installments on each March 31, June 30, September 30 and December 31 prior to the Tranche A-1 Maturity Date, commencing on June 30, 2014, in an amount equal to 1.25% of the Tranche A-1 Committed Amount, unless accelerated sooner pursuant to Section 9.2. For the avoidance of doubt, the principal amount of the Tranche A-1 Loans outstanding as of the Tranche A-1 Maturity Date shall be payable in full on the Tranche A-1 Maturity Date.

(e) Interest. Subject to the provisions of Section 3.1, the Tranche A-1 Loan shall bear interest at a per annum rate equal to:

(i) Base Rate Loans. During such periods as the Tranche A-1 Loans shall be comprised in whole or in part of Base Rate Loans, such Base Rate Loans shall bear interest on the outstanding principal amount thereof from the applicable borrowing date at a rate per annum equal to the Adjusted Base Rate.

(ii) Eurodollar Loans. During such periods as the Tranche A-1 Loans shall be comprised in whole or in part of Eurodollar Loans, such Eurodollar Loans shall bear interest on the outstanding principal amount thereof for each Interest Period at a rate per annum equal to the Adjusted Eurodollar Rate.

Interest on the Tranche A-1 Loan shall be payable in arrears on each applicable Interest Payment Date (or at such other times as may be specified herein).

(f) Tranche A-1 Notes. Upon the request of any Tranche A-1 Lender made through the Administrative Agent, the Borrower shall execute and deliver to such Tranche A-1 Lender (through the Administrative Agent) a promissory note, substantially the form of Exhibit 2.4(f), which shall evidence such Tranche A-1 Lender's Tranche A-1 Loans in addition to such accounts or records.

2.5 Tranche A-2 Loan

(a) Tranche A-2 Loan Commitment. Subject to the terms and conditions hereof and in reliance upon the representations and warranties set forth herein each Tranche A-2 Lender severally agrees to make available to the Borrower on the First Amendment Effective Date such Tranche A-2 Lender's Commitment Percentage of a term loan in Dollars (the "Tranche A-2 Loan") in the aggregate principal amount of **SEVENTY-FIVE MILLION DOLLARS (\$75,000,000)** (the "Tranche A-2 Committed Amount"). The Tranche A-2 Loan may consist of Base Rate Loans or Eurodollar Loans, or a combination thereof, as the Borrower may request; provided, however, that no more than six (6) Eurodollar Loans which are Tranche A-2 Loans shall be outstanding hereunder at any time (it being understood that, for purposes hereof, Eurodollar Loans with different Interest Periods shall be considered as separate Eurodollar Loans, even if they begin on the same date, although borrowings, extensions and conversions may, in accordance with the provisions hereof, be combined at the end of existing Interest Periods to constitute a new Eurodollar Loan with a single Interest Period). Amounts prepaid or repaid on the Tranche A-2 Loan may not be reborrowed.

(b) Borrowing Procedures. The Borrower shall submit an appropriate and irrevocable Notice of Borrowing to the Administrative Agent with respect to the Tranche A-2 Loan not later than 12:00 Noon

(Atlanta, Georgia time) on the First Amendment Effective Date requesting the full amount of the Tranche A-2 Loan shall be disbursed on the First Amendment Effective Date as a Base Rate Loan. Each Tranche A-2 Lender shall make its Commitment Percentage of the Tranche A-2 Loan available to the Administrative Agent for the account of the Borrower at the office of the Administrative Agent specified in Schedule 2.1(a), or at such other office as the Administrative Agent may designate in writing, by 2:00 P.M. (Atlanta, Georgia time) on the First Amendment Effective Date in Dollars and in funds immediately available to the Administrative Agent; provided, however, that the Administrative Agent shall, if requested by the Borrower and agreed to by the Administrative Agent, make the Tranche A-2 Loan available to Borrower as provided above prior to the Administrative Agent's receipt of corresponding amounts from the Tranche A-2 Lenders.

(c) Minimum Amounts. Each Eurodollar Loan or Base Rate Loan that is part of the Tranche A-2 Loan shall be in an aggregate principal amount that is not less than \$500,000 and integral multiples of \$250,000 (or the then remaining principal balance of the Tranche A-2 Loan, if less).

(d) Repayment of Tranche A-2 Loan. The principal amount of Tranche A-2 Loans shall be payable in installments on each March 31, June 30, September 30 and December 31 prior to the Tranche A-2 Maturity Date, commencing on March 31, 2016, in an amount equal to 1.25% of the Tranche A-2 Committed Amount, unless accelerated sooner pursuant to Section 9.2. For the avoidance of doubt, the principal amount of the Tranche A-2 Loans outstanding as of the Tranche A-2 Maturity Date shall be payable in full on the Tranche A-2 Maturity Date.

(e) Interest. Subject to the provisions of Section 3.1, the Tranche A-2 Loan shall bear interest at a per annum rate equal to:

(i) Base Rate Loans. During such periods as the Tranche A-2 Loans shall be comprised in whole or in part of Base Rate Loans, such Base Rate Loans shall bear interest on the outstanding principal amount thereof from the applicable borrowing date at a rate per annum equal to the Adjusted Base Rate.

(ii) Eurodollar Loans. During such periods as the Tranche A-2 Loans shall be comprised in whole or in part of Eurodollar Loans, such Eurodollar Loans shall bear interest on the outstanding principal amount thereof for each Interest Period at a rate per annum equal to the Adjusted Eurodollar Rate.

Interest on the Tranche A-2 Loan shall be payable in arrears on each applicable Interest Payment Date (or at such other times as may be specified herein).

(f) Tranche A-2 Notes. Upon the request of any Tranche A-2 Lender made through the Administrative Agent, the Borrower shall execute and deliver to such Tranche A-2 Lender (through the Administrative Agent) a promissory note, substantially the form of Exhibit 2.5(f), which shall evidence such Tranche A-2 Lender's Tranche A-2 Loans in addition to such accounts or records.

2.6 Incremental Term Loans

(a) Incremental Term Loans. The Borrower shall have the right, upon at least ten Business Days' prior written notice to the Administrative Agent (who shall promptly notify the Lenders), to institute one or more Incremental Term Loans (as defined below) at any time prior to the date that is six months prior to the Tranche A-1 Maturity Date subject to the conditions set forth below:

(i) the aggregate original principal amount of all Incremental Term Loans made pursuant to this Section 2.6 and the aggregate amount of all increases in the Revolving Committed Amount made pursuant to Section 2.7, in each case following the First Amendment Effective Date, shall not, in the aggregate, exceed \$125,000,000;

(ii) the conditions set forth in Section 5.2 shall have been satisfied;

(iii) such requested Incremental Term Loan shall only be effective upon receipt by the Administrative Agent of (A) additional commitments in a corresponding amount of such requested Incremental Term Loan from either existing Lenders and/or one or more other institutions that qualify as an Eligible Assignee (excluding any Affiliate of a Lender) (it being understood and agreed that no existing Lender shall be required to provide an additional commitment) and (B) any Incremental Term Loans shall be on terms and pursuant to documentation consistent with the existing Term Loans and shall share ratably in the Collateral and any mandatory prepayments of the existing Term Loans, except with respect to (i) any upfront or similar fees, amortization and interest rates (including floors) that, in each case, may be agreed to among the Borrower and the lenders providing such Incremental Term Loan and (ii) all terms and documentation with respect to any Incremental Term Loan which differ from those with respect to the existing Term Loans shall be reasonably satisfactory to the Administrative Agent; provided that the Administrative Agent shall have the ability to consult with the Requisite Lenders if it deems, in its sole discretion, appropriate. Any Incremental Term Loans that have terms and provisions that differ from those of the existing Term Loans outstanding on the date on which such Incremental Term Loans are made shall be designated as a separate tranche of Term Loans for all purposes of this Credit Agreement and shall as the context makes appropriate be deemed and treated herein as Term Loans except as the relevant Incremental Term Loan Agreement otherwise provides. For the avoidance of doubt, the rate of interest and the amortization schedule (if applicable) of any Incremental Term Loans shall be determined by the Borrower and the applicable lenders and shall be set forth in the applicable Incremental Term Loan Agreement;

(iv) the Administrative Agent shall have received all documents (including resolutions of the board of directors of the Borrower and the Guarantors) it may reasonably request relating to the corporate or other necessary authority for such Incremental Term Loan and the validity of such institution of Incremental Term Loans, and any other matters relevant thereto, all in form and substance reasonably satisfactory to the Administrative Agent;

(v) the scheduled maturity date of the Incremental Term Loan shall not be earlier than either the Tranche A-1 Maturity Date or the Tranche A-2 Maturity Date;

(vi) the Weighted Average Life to Maturity of the Incremental Term Loan shall be no shorter than that of the existing Tranche A-1 Loans or Tranche A-2 Loans; and

(vii) the Credit Parties shall be in compliance with the then applicable Consolidated Leverage Ratio and Consolidated Interest Coverage Ratio covenants specified in Section 8.18, in each case, calculated on a Pro Forma Basis after giving effect to such increase and any Loans advanced pursuant thereto.

On the effective date of the applicable Incremental Term Loan Agreement, each Incremental Term Loan Lender party thereto severally agrees to make its portion of a term loan (each an "Incremental Term Loan") in a single advance to the Borrower in Dollars in the amount of its Incremental Term Loan Commitment

as set forth in such Incremental Term Loan Agreement. Amounts repaid on the Incremental Term Loans may not be reborrowed. The Incremental Term Loans may consist of Base Rate Loans or Eurodollar Rate Loans, as further provided herein. The Applicable Percentage of each Incremental Term Loan shall be as set forth in the Incremental Term Loan Agreement.

(b) Incremental Term Loan Notes. Upon the request of any Incremental Term Loan Lender made through the Administrative Agent, the Borrower shall execute and deliver to such Incremental Term Loan Lender (through the Administrative Agent) a promissory note, in the form and substance satisfactory to such Incremental Term Loan Lender and the Administrative Agent, which shall evidence such Incremental Term Loan Lender's Incremental Term Loans in addition to such accounts or records.

(c) Repayment of Incremental Term Loans. With respect to any Incremental Term Loans, the Borrower shall repay the outstanding principal amount of such Incremental Term Loan in installments on the dates and in the amounts set forth in the Incremental Term Loan Agreement (as such installments may hereafter be adjusted as a result of prepayments made pursuant to Section 3.3), unless accelerated sooner pursuant to Section 9.2.

(d) Amendments to Credit Agreement. The Administrative Agent is authorized to enter into, on behalf of the Lenders, any amendment to this Credit Agreement or any other Credit Document as may be necessary to incorporate the terms of any new Incremental Term Loan therein.

2.7 Increases in Revolving Commitments.

The Borrower shall have the right, upon at least ten Business Days' prior written notice to the Administrative Agent (who shall promptly notify the Lenders), to increase (in one or more increases) the Revolving Committed Amount at any time prior to the date that is six months prior to the Revolving Maturity Date, subject, however, in any such case, to satisfaction of the following conditions precedent:

(a) the aggregate original principal amount of all Incremental Term Loans made pursuant to Section 2.6 and the aggregate amount of all increases in the Revolving Committed Amount made pursuant to this Section 2.7, in each case following the First Amendment Effective Date, shall not, in the aggregate, exceed \$125,000,000;

(b) the Credit Parties shall be in compliance with the then applicable Consolidated Leverage Ratio and Consolidated Interest Coverage Ratio covenants specified in Section 8.18, in each case, calculated on a Pro Forma Basis after giving effect to such increase and any Loans advanced pursuant thereto;

(c) the conditions set forth in Section 5.2 shall have been satisfied;

(d) such increase shall be in a minimum amount of \$5,000,000 (or, if less, the entire remaining amount available for such increase) and in integral multiples of \$1,000,000 in excess thereof (or such lesser amounts as the Administrative Agent may agree);

(e) such requested increase shall only be effective upon receipt by the Administrative Agent of additional commitments in a corresponding amount of such requested increase from either existing Lenders and/or one or more other institutions that qualify as an Eligible Assignee (it being understood and agreed (i) that no existing Lender shall be required to provide an additional commitment and (ii) upfront or similar fees may be agreed to among the Borrower and the lenders providing such increase in the Revolving Committed Amount);

(f) the Administrative Agent shall have received all documents (including resolutions of the board of directors of the Borrower and the Guarantors) it may reasonably request relating to the corporate or other necessary authority for such increase and the validity of such increase in the Revolving Committed Amount, and any other matters relevant thereto, all in form and substance reasonably satisfactory to the Administrative Agent;

(g) if any Revolving Loans are outstanding at the time of the increase in the Revolving Committed Amount pursuant to this [Section 2.7](#), the Borrower shall, if applicable, prepay one or more existing Revolving Loans (such prepayment to be subject to [Section 3.12](#) but shall not be subject to [Section 3.14](#)) in an amount necessary such that after giving effect to the increase in the Revolving Committed Amount, each Revolving Lender will hold its pro rata share (based on its Applicable Percentage of the increased Revolving Committed Amount) of outstanding Revolving Loans.

SECTION 3

OTHER PROVISIONS RELATING TO CREDIT FACILITY

3.1 Default Rate.

(a) If any amount of principal of any Loan is not paid when due (after giving effect to any applicable grace periods), whether at stated maturity, by acceleration or otherwise, such amount shall thereafter bear interest at a fluctuating interest rate per annum at all times equal to the Default Rate to the fullest extent permitted by applicable laws.

(b) If any amount (other than principal of any Loan) payable by the Borrower under any Credit Document is not paid when due (after giving effect to any applicable grace periods), whether at stated maturity, by acceleration or otherwise, then upon the request of the Requisite Lenders, such amount shall thereafter bear interest at a fluctuating interest rate per annum at all times equal to the Default Rate to the fullest extent permitted by applicable laws.

(c) Upon the request of the Requisite Lenders, while any Event of Default exists, the Borrower shall pay interest on the principal amount of all outstanding Loans and LOC Obligations hereunder at a fluctuating interest rate per annum at all times equal to the Default Rate to the fullest extent permitted by applicable laws.

3.2 Extension and Conversion.

The Borrower shall have the option, on any Business Day, to extend existing Loans into a subsequent permissible Interest Period or to convert Loans into Loans of another interest rate type; provided, however, that (i) except as provided in [Section 3.8](#), Eurodollar Loans may be converted into Base Rate Loans or extended as Eurodollar Loans for new Interest Periods only on the last day of the Interest Period applicable thereto, (ii) without the consent of the Requisite Lenders, Eurodollar Loans may be extended, and Base Rate Loans may be converted into Eurodollar Loans, only to the extent no Default or Event of Default shall exist and be continuing on the date of extension or conversion, (iii) Loans extended as, or converted into, Eurodollar Loans shall be subject to the terms of the definition of “Interest Period” set forth in [Section 1.1](#) and shall be in such minimum amounts as provided in, with respect to Revolving Loans, [Section 2.1\(b\)\(ii\)](#), or with respect to the Tranche A-1 Loans, [Section 2.4\(c\)](#) or with respect to the Tranche A-2 Loans, [Section 2.5\(c\)](#), the (iv) any request for extension or conversion of a Eurodollar Loan which shall fail to specify an Interest Period shall be deemed to be a request for an Interest Period of one month and (v) Swingline Loans may not be extended or converted pursuant to this [Section 3.2](#). Each such extension or conversion shall be effected by

the Borrower by giving a Notice of Extension/Conversion (or telephonic notice promptly confirmed in writing) to the office of the Administrative Agent specified in Schedule 2.1(a), or at such other office as the Administrative Agent may designate in writing, prior to 12:00 Noon (Atlanta, Georgia time) on the Business Day of, in the case of the conversion of a Eurodollar Loan into a Base Rate Loan, and on the third Business Day prior to, in the case of the extension of a Eurodollar Loan as, or conversion of a Base Rate Loan into, a Eurodollar Loan, the date of the proposed extension or conversion, specifying the date of the proposed extension or conversion, the Loans to be so extended or converted, the types of Loans into which such Loans are to be converted and, if appropriate, the applicable Interest Periods with respect thereto. Each request for extension or conversion shall be irrevocable and shall constitute a representation and warranty by the Borrower of the matters specified in clauses (b), (c), (d) and (e) of Section 5.2. In the event the Borrower fails to request extension or conversion of any Eurodollar Loan in accordance with this Section 3.2, or any such conversion or extension is not permitted or required by this Credit Agreement, then such Eurodollar Loan shall be automatically converted into a Base Rate Loan at the end of the Interest Period applicable thereto. The Administrative Agent shall give each Lender notice as promptly as practicable of any such proposed extension or conversion affecting any Loan.

3.3 Prepayments.

(a) Voluntary Prepayments. The Borrower shall have the right to prepay Loans in whole or in part from time to time; provided, however, that each partial prepayment of Loans (other than Swingline Loans) shall be in a minimum principal amount of \$1,000,000 and integral multiples of \$250,000 in excess thereof (or the then remaining principal balance of the Revolving Loans or any Term Loans, as applicable, if less). Subject to the foregoing terms, amounts prepaid under this Section 3.3(a) shall be applied as the Borrower may elect; provided that if the Borrower shall fail to specify, voluntary prepayments shall be applied first to Swingline Loans, second to Revolving Loans (first to Base Rate Loans and then to Eurodollar Loans in direct order of Interest Period maturities), third ratably to all Term Loans, in each case ratably to Principal Amortization Payments (or, in the case of any Incremental Term Loan, as set forth in the applicable Incremental Term Loan Agreement) (first to Base Rate Loans and then to Eurodollar Loans in direct order of Interest Period maturities) and, fourth, after all Loans have been repaid, to Cash Collateralize the LOC Obligations. All prepayments under this Section 3.3(a) shall be subject to Section 3.12, but otherwise without premium or penalty, and shall be accompanied by interest on the principal amount prepaid through the date of prepayment.

(b) Mandatory Prepayments.

(i) (A) Revolving Committed Amount. If at any time, the sum of the aggregate outstanding principal amount of Revolving Loans plus LOC Obligations plus Swingline Loans shall exceed the Revolving Committed Amount, the Borrower immediately shall prepay the Revolving Loans and Swingline Loans and (after all Revolving Loans and Swingline Loans have been repaid) Cash Collateralize the LOC Obligations, in an amount sufficient to eliminate such excess.

(B) LOC Committed Amount. If at any time, the sum of the aggregate principal amount of LOC Obligations shall exceed the LOC Committed Amount, the Borrower immediately shall Cash Collateralize the LOC Obligations in an amount sufficient to eliminate such excess.

(ii) [Reserved].

(iii) (A) Asset Dispositions. Promptly upon the occurrence of any Asset Disposition Prepayment Event, the Borrower shall prepay the Loans in an aggregate amount equal to 100% of

the Net Cash Proceeds of the related Asset Disposition not applied (or caused to be applied) by the Credit Parties during the related Application Period to make Eligible Reinvestments as contemplated by the terms of Section 8.5(g) (such prepayment to be applied as set forth in clause (v) below).

(B) [Reserved].

(iv) Designated Debt Issuances. Immediately upon the occurrence of any Debt Issuance Prepayment Event, the Borrower shall prepay the Loans in an aggregate amount equal to 100% of the Net Cash Proceeds of the related Designated Debt Issuance (such prepayment to be applied as set forth in clause (vi) below).

(v) Application of Mandatory Prepayments. All amounts required to be paid pursuant to this Section 3.3(b) shall be applied as follows: (A) with respect to all amounts prepaid pursuant to Section 3.3(b)(i)(A), to Revolving Loans and Swingline Loans (without any reduction in the Revolving Committed Amount) and (after all Revolving Loans and Swingline Loans have been repaid) to Cash Collateralize the LOC Obligations, (B) with respect to all amounts prepaid pursuant to Section 3.3(b)(i)(B), to Cash Collateralize the LOC Obligations and (C) with respect to all amounts prepaid pursuant to Section 3.3(b)(ii), (iii) or (iv), first ratably to all Tranche A-1 Loans and Tranche A-2 Loans, in each case ratably to Principal Amortization Payments (or, in the case of any Incremental Term Loan, as set forth in the applicable Incremental Term Loan Agreement), second, ratably to the LOC Borrowings and the Swingline Loans (without any reduction in the Swingline Committed Amount), and third, to the outstanding Revolving Loans (without any reduction in the Revolving Committed Amount). Within the parameters of the applications set forth above, prepayments shall be applied first to Base Rate Loans and then to Eurodollar Loans subject to Section 3.3(b)(vi) in direct order of Interest Period maturities. All prepayments under this Section 3.3(b) shall be subject to Section 3.12, but otherwise without premium or penalty, and shall be accompanied by interest on the principal amount prepaid through the date of prepayment.

(vi) Prepayment Account. If the Borrower is required to make a mandatory prepayment of Eurodollar Loans under this Section 3.3(b), the Borrower shall have the right, in lieu of making such prepayment in full, to deposit an amount equal to such mandatory prepayment with the Administrative Agent in a cash collateral account maintained (pursuant to documentation reasonably satisfactory to the Administrative Agent) by and in the sole dominion and control of the Administrative Agent. Any amounts so deposited shall be held by the Administrative Agent as collateral for the prepayment of such Eurodollar Loans and shall be applied to the prepayment of the applicable Eurodollar Loans at the end of the current Interest Periods applicable thereto. At the request of the Borrower, amounts so deposited shall be invested by the Administrative Agent in Cash Equivalents maturing prior to the date or dates on which it is anticipated that such amounts will be applied to prepay such Eurodollar Loans; any interest earned on such Cash Equivalents will be for the account of the Borrower and the Borrower will deposit with the Administrative Agent the amount of any loss on any such Cash Equivalents to the extent necessary in order that the amount of the prepayment to be made with the deposited amounts may not be reduced.

3.4 Termination and Reduction of Revolving Committed Amount.

(a) Voluntary Reductions. The Borrower may from time to time permanently reduce or terminate the Revolving Committed Amount in whole or in part (in minimum aggregate amounts of \$5,000,000 or in integral multiples of \$1,000,000 in excess thereof (or, if less, the full remaining amount of the then applicable Revolving Committed Amount)) upon five Business Days' prior written notice to the Administrative Agent;

provided, however, no such termination or reduction shall be made which would cause the sum of the aggregate outstanding principal amount of Revolving Loans plus LOC Obligations plus Swingline Loans to exceed the Revolving Committed Amount unless, concurrently with such termination or reduction, the Revolving Loans are repaid to the extent necessary to eliminate such excess. The Administrative Agent shall promptly notify each affected Lender of receipt by the Administrative Agent of any notice from the Borrower pursuant to this Section 3.4(a).

(b) Term Loan Commitments. The Term Loan Commitment of each Term Lender shall automatically terminate at such time as such Term Lender shall have made available to the Borrower such Term Lender's share of a Term Loan.

(c) Maturity Date. The Revolving Commitments of the Lenders, the LOC Commitment of the Issuing Lender(s) and the Swingline Commitment of the Swingline Lender shall automatically terminate on the Maturity Date.

(d) General. The Borrower shall pay to the Administrative Agent for the account of the Lenders in accordance with the terms of Section 3.5(a), on the date of each termination or reduction of the Revolving Committed Amount, the Unused Fee accrued through the date of such termination or reduction on the amount of the Revolving Committed Amount so terminated or reduced.

3.5 Fees.

(a) Unused Fee. In consideration of the Revolving Commitments of the Lenders hereunder, the Borrower promises to pay to the Administrative Agent for the account of each Lender a fee (the "Unused Fee") on the Unused Revolving Committed Amount computed at a per annum rate for each day during the applicable Unused Fee Calculation Period (hereinafter defined) at a rate equal to the Applicable Percentage; provided, that, no Defaulting Lender shall be entitled to receive any fee payable under this Section 3.5(a) for any period during which that Lender is a Defaulting Lender (and the Borrower shall not be required to pay any such fee that otherwise would have been required to have been paid to that Defaulting Lender). The Unused Fee shall commence to accrue on the Closing Date and shall be due and payable in arrears on the last Business Day of each March, June, September and December (and on any date that the Revolving Committed Amount is reduced and on the Maturity Date) for the immediately preceding quarter (or portion thereof) (each such quarter or portion thereof for which the Unused Fee is payable hereunder being herein referred to as an "Unused Fee Calculation Period"), beginning with the first of such dates to occur after the Closing Date.

(b) Letter of Credit Fees.

(i) Letter of Credit Issuance Fee. In consideration of the issuance of Letters of Credit hereunder, the Borrower promises to pay to the Administrative Agent for the account of each Revolving Lender a fee (the "Letter of Credit Fee") on such Revolving Lender's Commitment Percentage of the average daily maximum amount available to be drawn under each such Letter of Credit computed at a per annum rate for each day from the date of issuance to the date of expiration equal to the Applicable Percentage. The Letter of Credit Fee will be payable quarterly in arrears on the last Business Day of each March, June, September and December for the immediately preceding quarter (or a portion thereof).

(ii) Issuing Lender Fees. In addition to the Letter of Credit Fee payable pursuant to clause (i) above, the Borrower promises to pay to the Administrative Agent for the account of the

Issuing Lender, without sharing by the other Lenders, in Dollars, a fronting fee with respect to each Letter of Credit, at the rate per annum agreed to between the Borrower and the applicable Issuing Lender, as the case may be, computed on the daily amount available to be drawn under such Letter of Credit on a quarterly basis in arrears. Such fronting fee shall be due and payable on the tenth Business Day after the end of each March, June, September and December in respect of the most recently-ended quarterly period (or portion thereof, in the case of the first payment), commencing with the first such date to occur after the issuance of such Letter of Credit, on the Letter of Credit Expiration Date and thereafter on demand. For purposes of computing the daily amount available to be drawn under any Letter of Credit, the amount of such Letter of Credit shall be determined in accordance with Section 1.5. In addition, the Borrower shall pay directly to the Issuing Lender for its own account, in Dollars, the customary issuance, presentation, amendment and other processing fees, and other standard costs and charges, of the Issuing Lender relating to letters of credit as from time to time in effect. Such customary fees and standard costs and charges are due and payable on demand and are nonrefundable.

(c) Administrative Fees. The Borrower shall pay to the Administrative Agent, for its own account, the fees referred to in the Administrative Agent's Fee Letter (without duplication).

3.6 Capital Adequacy.

If any Lender has determined, after the date hereof, that there has been a Change in Law regarding capital adequacy or liquidity (whether or not having the force of law) reducing the rate of return on such Lender's capital or assets as a consequence of its commitments or obligations hereunder to a level below that which such Lender could have achieved but for such adoption, effectiveness, change or compliance (taking into consideration such Lender's policies with respect to capital adequacy or liquidity), then, upon notice from such Lender to the Borrower, the Borrower shall be obligated to pay to such Lender such additional amount or amounts as will compensate such Lender for such reduction. Each determination by any such Lender of amounts owing under this Section shall, absent manifest error, be conclusive and binding on the parties hereto. Notwithstanding any other provision in this Section 3.6, a Lender shall not be entitled to demand compensation pursuant to this Section 3.6, if it shall not be the general practice of such Lender to demand such compensation in similar circumstances under comparable provisions of other comparable credit agreements.

3.7 Limitation on Eurodollar Loans.

If on or prior to the first day of any Interest Period for any Eurodollar Loan:

(a) the Administrative Agent determines (which determination shall be conclusive) that by reason of circumstances affecting the relevant market, adequate and reasonable means do not exist for ascertaining the Eurodollar Rate for such Interest Period; or

(b) the Requisite Lenders determine (which determination shall be conclusive) and notify the Administrative Agent that the Eurodollar Rate will not adequately and fairly reflect the cost to the Lenders of funding Eurodollar Loans for such Interest Period;

then the Administrative Agent shall give the Borrower prompt notice thereof, and so long as such condition remains in effect, the Lenders shall be under no obligation to make additional Eurodollar Loans, Continue Eurodollar Loans, or to Convert Base Rate Loans into Eurodollar Loans and the Borrower shall, on the last day(s) of the then current Interest Period(s) for the outstanding Eurodollar Loans, either prepay such

Eurodollar Loans or Convert such Eurodollar Loans into Base Rate Loans in accordance with the terms of this Credit Agreement.

3.8 Illegality.

Notwithstanding any other provision of this Credit Agreement, in the event that it becomes unlawful for any Lender or its Applicable Lending Office to make, maintain, or fund Eurodollar Loans hereunder, then such Lender shall promptly notify the Borrower thereof and such Lender's obligation to make or Continue Eurodollar Loans and to Convert Base Rate Loans into Eurodollar Loans shall be suspended until such time as such Lender may again make, maintain, and fund Eurodollar Loans (in which case the provisions of Section 3.10 shall be applicable).

3.9 Requirements of Law.

If, after the date hereof, a Change in Law, or compliance by any Lender (or its Applicable Lending Office) with any request or directive (whether or not having the force of law) of any such Governmental Authority, central bank, or comparable agency:

(i) shall subject such Lender (or its Applicable Lending Office) to any tax, duty, or other charge with respect to any Loans, its Notes, or its obligation to make Loans, or change the basis of taxation of any amounts payable to such Lender (or its Applicable Lending Office) under this Credit Agreement or its Notes in respect of any Loans (except for Indemnified Taxes or Other Taxes covered by Section 3.11 and the imposition of, or change in the rate of, any Excluded Tax payable by such Lender);

(ii) shall impose, modify, or deem applicable any reserve, special deposit, assessment, or similar requirement (other than the reserve requirements utilized in the determination of the Eurodollar Rate) relating to any extensions of credit or other assets of, or any deposits with or other liabilities or commitments of, such Lender (or its Applicable Lending Office), including the Commitment of such Lender hereunder; or

(iii) shall impose on such Lender (or its Applicable Lending Office) or the London interbank market any other condition affecting this Credit Agreement or its Notes or any of such extensions of credit or liabilities or commitments;

and the result of any of the foregoing is to increase the cost to such Lender (or its Applicable Lending Office) of making, Converting into, Continuing, or maintaining any Eurodollar Loans or to reduce any sum received or receivable by such Lender (or its Applicable Lending Office) under this Credit Agreement or its Notes with respect to any Eurodollar Loans, then the Borrower shall pay to such Lender within 5 Business Days following demand such amount or amounts as will compensate such Lender for such increased cost or reduction; provided that the provisions of this Section 3.9 shall not be interpreted to cause a duplication in payment or treatment of any taxes in a manner inconsistent with the provisions of Section 3.11. If any Lender requests compensation by the Borrower under this Section 3.9, the Borrower may, by notice to such Lender (with a copy to the Administrative Agent), suspend the obligation of such Lender to make or Continue Eurodollar Loans, or to Convert Base Rate Loans into Eurodollar Loans, until the event or condition giving rise to such request ceases to be in effect (in which case the provisions of Section 3.10 shall be applicable); provided that such suspension shall not affect the right of such Lender to receive the compensation so requested. Each Lender shall promptly notify the Borrower and the Administrative Agent of any event of which it has knowledge, occurring after the date hereof, which will entitle such Lender to compensation

pursuant to this Section 3.9 and will designate a different Applicable Lending Office if such designation will avoid the need for, or reduce the amount of, such compensation and will not, in the judgment of such Lender, be otherwise disadvantageous to it. Any Lender claiming compensation under this Section 3.9 shall furnish to the Borrower and the Administrative Agent a statement setting forth the additional amount or amounts to be paid to it hereunder which shall be conclusive in the absence of manifest error. In determining such amount, such Lender may use any reasonable averaging and attribution methods.

3.10 Treatment of Affected Loans.

If the obligation of any Lender to make any Eurodollar Loan or to Continue, or to Convert Base Rate Loans into, Eurodollar Loans shall be suspended pursuant to Section 3.7, 3.8 or 3.9 hereof, such Lender's Eurodollar Loans shall be automatically Converted into Base Rate Loans on the last day(s) of the then current Interest Period(s) for such Eurodollar Loans (or, in the case of a Conversion, on such earlier date as such Lender may specify to the Borrower with a copy to the Administrative Agent) and, unless and until such Lender gives notice as provided below that the circumstances specified in Section 3.7, 3.8 or 3.9 hereof that gave rise to such Conversion no longer exist:

(a) to the extent that such Lender's Eurodollar Loans have been so Converted, all payments and prepayments of principal that would otherwise be applied to such Lender's Eurodollar Loans shall be applied instead to its Base Rate Loans; and

(b) all Loans that would otherwise be made or Continued by such Lender as Eurodollar Loans shall be made or Continued instead as Base Rate Loans, and all Base Rate Loans of such Lender that would otherwise be Converted into Eurodollar Loans shall remain as Base Rate Loans.

If such Lender gives notice to the Borrower (with a copy to the Administrative Agent) that the circumstances specified in Section 3.7, 3.8 or 3.9 hereof that gave rise to the Conversion of such Lender's Eurodollar Loans pursuant to this Section 3.10 no longer exist (which such Lender agrees to do promptly upon such circumstances ceasing to exist) at a time when Eurodollar Loans made by other Lenders are outstanding, such Lender's Base Rate Loans shall be automatically Converted, on the first day(s) of the next succeeding Interest Period(s) for such outstanding Eurodollar Loans, to the extent necessary so that, after giving effect thereto, all Loans held by the Lenders holding Eurodollar Loans and by such Lender are held pro rata (as to principal amounts, interest rate basis, and Interest Periods of Revolving Loans) in accordance with their respective Commitments of Revolving Loans and/or Term Loans, as the case may be.

3.11 Taxes.

(a) Payments Free of Taxes; Obligation to Withhold; Payments on Account of Taxes. Any and all payments by or on account of any obligation of the Credit Parties hereunder or under any other Credit Document shall to the extent permitted by applicable laws be made free and clear of and without reduction or withholding for any Taxes. If, however, applicable laws require any Credit Party or the Administrative Agent to withhold or deduct any Tax, such Tax shall be withheld or deducted in accordance with such laws as determined by such Credit Party or the Administrative Agent, as the case may be, upon the basis of the information and documentation to be delivered pursuant to subsection (e) below, such Credit Party or the Administrative Agent shall timely pay the full amount deducted or withheld to the relevant Governmental Authority in accordance with applicable law and, if such Tax is an Indemnified Tax, then the sum payable by the applicable Credit Party shall be increased as necessary so that after making such deduction or withholding (including such deductions and withholdings applicable to additional sums payable under this Section 3.11) the applicable recipient shall receive an amount equal to the sum it would have received had no such deduction or withholding been made.

(b) Payment of Other Taxes by the Credit Parties. Without limiting the provisions of subsection (a) above, the Credit Parties shall timely pay any Other Taxes to the relevant Governmental Authority in accordance with applicable laws.

(c) Tax Indemnification.

(i) Without limiting the provisions of subsection (a) or (b) above, but without duplication, the Credit Parties shall, and do hereby, indemnify the Administrative Agent, each Lender and the Issuing Lender, and shall make payment in respect thereof within ten days after written demand therefor, for the full amount of any Indemnified Taxes or Other Taxes (including Indemnified Taxes or Other Taxes imposed or asserted on or attributable to amounts payable under this Section) withheld or deducted by the Credit Parties or the Administrative Agent or paid by the Administrative Agent, such Lender or the Issuing Lender, as the case may be, and any penalties, interest and reasonable expenses arising therefrom or with respect thereto, whether or not such Indemnified Taxes or Other Taxes were correctly or legally imposed or asserted by the relevant Governmental Authority. The Credit Parties shall also, and do hereby, indemnify the Administrative Agent, and shall make payment in respect thereof within ten days after demand therefor, for any amount which a Lender or the Issuing Lender for any reason fails to pay indefeasibly to the Administrative Agent as required by clause (ii) of this subsection. A certificate as to the amount of any such payment or liability delivered to the Borrower by a Lender or the Issuing Lender (with a copy to the Administrative Agent), or by the Administrative Agent on its own behalf or on behalf of a Lender or the Issuing Lender, shall be conclusive absent manifest error.

(ii) Without limiting the provisions of subsection (a) or (b) above, each Lender and the Issuing Lender shall, and does hereby, indemnify and shall make payment in respect thereof within ten days after demand therefor, (x) the Administrative Agent against any Indemnified Taxes attributable to such Lender or the Issuing Lender (but only to the extent that any Credit Party has not already indemnified the Administrative Agent for such Indemnified Taxes and without limiting the obligation of the Credit Parties to do so), (y) the Administrative Agent and the Credit Parties, as applicable, against any Taxes attributable to such Lender's failure to comply with the provisions of Section 11.3(d) relating to the maintenance of a Participant Register and (z) the Administrative Agent and the Credit Parties, as applicable, against any Excluded Taxes attributable to such Lender or the

Issuing Lender, in each case, that are payable or paid by the Administrative Agent or a Credit Party in connection with any Credit Document, and any reasonable expenses arising therefrom or with respect thereto, whether or not such Taxes were correctly or legally imposed or asserted by the relevant Governmental Authority. Each Lender and the Issuing Lender hereby authorizes the Administrative Agent to set off and apply any and all amounts at any time owing to such Lender or the Issuing Lender, as the case may be, under this Credit Agreement or any other Credit Document against any amount due to the Administrative Agent under this clause (ii). The agreements in this clause (ii) shall survive the resignation and/or replacement of the Administrative Agent, any assignment of rights by, or the replacement of, a Lender or the Issuing Lender, the termination of the Commitments and the repayment, satisfaction or discharge of all other Credit Party Obligations.

(d) Evidence of Payments. Upon written request by any Credit Party or the Administrative Agent, as the case may be, after any payment of Taxes by such Credit Party or by the Administrative Agent to a Governmental Authority as provided in this Section 3.11, such Credit Party shall deliver to the Administrative Agent or the Administrative Agent shall deliver to such Credit Party, as the case may be, the original or a certified copy of a receipt issued by such Governmental Authority evidencing such payment, a copy of any return required by law to report such payment or other evidence of such payment reasonably satisfactory to such Credit Party or the Administrative Agent, as the case may be.

(e) Status of Lenders; Tax Documentation.

(i) Each Lender shall deliver to the Borrower and to the Administrative Agent, at the time or times prescribed by applicable laws or when reasonably requested by the Borrower or the Administrative Agent, such properly completed and executed documentation prescribed by applicable laws or by the taxing authorities of any jurisdiction and such other reasonably requested information as will permit the Borrower or the Administrative Agent, as the case may be, to determine (A) whether or not payments made hereunder or under any other Credit Document are subject to Taxes, (B) if applicable, the required rate of withholding or deduction, and (C) such Lender's entitlement to any available exemption from, or reduction of, applicable Taxes in respect of all payments to be made to such Lender by the Borrower pursuant to this Credit Agreement or otherwise to establish such Lender's status for withholding tax purposes in the applicable jurisdiction.

(ii) Without limiting the generality of the foregoing, if the Borrower is resident for tax purposes in the United States,

(A) any Lender that is a "United States person" within the meaning of Section 7701(a)(30) of the Code shall deliver to the Borrower and the Administrative Agent executed originals of Internal Revenue Service Form W-9 or such other documentation or information prescribed by applicable laws or reasonably requested by the Borrower or the Administrative Agent as will enable the Borrower or the Administrative Agent, as the case may be, to determine whether or not such Lender is subject to backup withholding or information reporting requirements; and

(B) each Foreign Lender that is entitled under the Code or any applicable treaty to an exemption from or reduction of withholding tax with respect to payments hereunder or under any other Credit Document shall deliver to the Borrower and the Administrative Agent (in such number of copies as shall be requested by the recipient) on or prior to the date on which such Foreign Lender becomes a Lender under this Credit Agreement (and

from time to time thereafter upon the request of the Borrower or the Administrative Agent, but only if such Foreign Lender is legally entitled to do so), whichever of the following is applicable:

(I) executed originals of Internal Revenue Service Form W-8BEN claiming eligibility for benefits of an income tax treaty to which the United States is a party,

(II) executed originals of Internal Revenue Service Form W-8ECI,

(III) executed originals of Internal Revenue Service Form W-8IMY and all required supporting documentation,

(IV) in the case of a Foreign Lender claiming the benefits of the exemption for portfolio interest under section 881(c) of the Code, (x) a certificate to the effect that such Foreign Lender is not (A) a “bank” within the meaning of section 881(c)(3)(A) of the Code, (B) a “10 percent shareholder” of the Borrower within the meaning of section 881(c)(3)(B) of the Code, or (C) a “controlled foreign corporation” described in section 881(c)(3)(C) of the Code and (y) executed originals of Internal Revenue Service Form W-8BEN, or

(V) executed originals of any other form prescribed by applicable laws as a basis for claiming exemption from or a reduction in United States Federal withholding tax together with such supplementary documentation as may be prescribed by applicable laws to permit the Borrower or the Administrative Agent to determine the withholding or deduction required to be made.

(iii) Each Lender shall promptly (A) notify the Borrower and the Administrative Agent of any change in circumstances which would modify or render invalid any claimed exemption or reduction, and (B) take such steps as shall not be materially disadvantageous to it, in the reasonable judgment of such Lender, and as may be reasonably necessary (including the re-designation of its Applicable Lending Office) to avoid any requirement of applicable laws of any jurisdiction that the Borrower or the Administrative Agent make any withholding or deduction for taxes from amounts payable to such Lender.

(iv) Each Lender shall deliver to the Borrower and the Administrative Agent such documentation reasonably requested by the Borrower and the Administrative Agent sufficient for the Administrative Agent and the Borrower to comply with their obligations under FATCA and to determine whether payments to such Lender hereunder requirements are subject to withholding under FATCA. Solely for purposes of this clause (iv), “FATCA” shall include amendments made to FATCA after the date of this Credit Agreement.

(f) Treatment of Certain Refunds. Unless required by applicable laws, at no time shall the Administrative Agent have any obligation to file for or otherwise pursue on behalf of a Lender or the Issuing Lender, or have any obligation to pay to any Lender or the Issuing Lender, any refund of Taxes withheld or deducted from funds paid for the account of such Lender or the Issuing Lender, as the case may be. If the Administrative Agent, any Lender or the Issuing Lender determines, in its sole discretion exercised in good faith, that it has received a refund of any Indemnified Taxes or Other Taxes as to which it has been indemnified by any Credit Party or with respect to which any Credit Party has paid additional amounts pursuant to this

Section 3.11, it shall pay to such Credit Party an amount equal to such refund (but only to the extent of indemnity payments made, or additional amounts paid, by such Credit Party under this Section 3.11 with respect to the Indemnified Taxes or Other Taxes giving rise to such refund), net of all reasonable out-of-pocket expenses incurred by the Administrative Agent, such Lender or the Issuing Lender, as the case may be, and without interest (other than any interest paid by the relevant Governmental Authority with respect to such refund), provided that each Credit Party, upon the written request of the Administrative Agent, such Lender or the Issuing Lender, agrees to repay the amount paid over to such Credit Party (plus any penalties, interest or other charges imposed by the relevant Governmental Authority) to the Administrative Agent, such Lender or the Issuing Lender in the event the Administrative Agent, such Lender or the Issuing Lender is required to repay such refund to such Governmental Authority. Notwithstanding anything to the contrary in this subsection, in no event will the Administrative Agent, any Lender or the Issuing Lender, as applicable, be required to pay any amount to any Credit Party pursuant to this subsection the payment of which would place it in a less favorable net after-tax position than it would have been in if the tax subject to indemnification and giving rise to such refund had not been deducted, withheld or otherwise imposed and the indemnification payments or additional amounts with respect to such tax had never been paid. This subsection shall not be construed to require the Administrative Agent, any Lender or the Issuing Lender to make available its tax returns (or any other information relating to its taxes that it deems confidential) to the Borrower or any other Person.

3.12 Compensation.

Upon the request of any Lender, the Borrower shall pay to such Lender such amount or amounts as shall be sufficient (in the reasonable opinion of such Lender) to compensate it for any loss, cost, or expense (excluding loss of anticipated profits) incurred by it as a result of:

(a) any payment, prepayment, or Conversion of a Eurodollar Loan for any reason (including, without limitation, the acceleration of the Loans pursuant to Section 9.2) on a date other than the last day of the Interest Period for such Loan; or

(b) any failure by the Borrower for any reason (including, without limitation, the failure of any condition precedent specified in Section 5 to be satisfied) to borrow, Convert, Continue, or prepay a Eurodollar Loan on the date for such borrowing, Conversion, Continuation, or prepayment specified in the relevant notice of borrowing, prepayment, Continuation, or Conversion under this Credit Agreement.

With respect to Eurodollar Loans, such indemnification may include an amount equal to the excess, if any, of (a) the amount of interest which would have accrued on the amount so prepaid, or not so borrowed, Converted or Continued, for the period from the date of such prepayment or of such failure to borrow, Convert or Continue to the last day of the applicable Interest Period (or, in the case of a failure to borrow, Convert or Continue, the Interest Period that would have commenced on the date of such failure) in each case at the applicable rate of interest for such Eurodollar Loans provided for herein (excluding, however, the Applicable Percentage included therein, if any) over (b) the amount of interest (as reasonably determined by such Lender) which would have accrued to such Lender on such amount by placing such amount on deposit for a comparable period with leading banks in the interbank Eurodollar market. The covenants of the Borrower set forth in this Section 3.12 shall survive the repayment of the Loans, LOC Obligations and other obligations under the Credit Documents and the termination of the Commitments hereunder.

3.13 Pro Rata Treatment.

Except to the extent otherwise provided herein:

(a) Loans. Each Loan, each payment or (subject to the terms of Section 3.3) prepayment of principal of any Loan or reimbursement obligations arising from drawings under Letters of Credit, each payment of interest on the Loans or reimbursement obligations arising from drawings under Letters of Credit, each payment of Unused Fees, each payment of the Letter of Credit Fee, each reduction of the Revolving Committed Amount and each conversion or extension of any Loan, shall be allocated pro rata among the Lenders in accordance with the respective principal amounts of their outstanding Loans of the applicable type and Participation Interests in Loans of the applicable type and Letters of Credit.

(b) Advances. No Lender shall be responsible for the failure or delay by any other Lender in its obligation to make its ratable share of a borrowing hereunder; provided, however, that the failure of any Lender to fulfill its obligations hereunder shall not relieve any other Lender of its obligations hereunder. Unless the Administrative Agent shall have been notified by any Lender prior to the date of any requested borrowing that such Lender does not intend to make available to the Administrative Agent its ratable share of such borrowing to be made on such date, the Administrative Agent may assume that such Lender has made such amount available to the Administrative Agent on the date of such borrowing, and the Administrative Agent in reliance upon such assumption, may (in its sole discretion but without any obligation to do so) make available to the Borrower a corresponding amount. If such corresponding amount is not in fact made available to the Administrative Agent, the Administrative Agent shall be able to recover such corresponding amount from such Lender. If such Lender does not pay such corresponding amount forthwith upon the Administrative Agent's demand therefor, the Administrative Agent will promptly notify the Borrower, and the Borrower shall within three (3) Business Days after demand pay such corresponding amount to the Administrative Agent. The Administrative Agent shall also be entitled to recover from the Lender or the Borrower, as the case may be, interest on such corresponding amount in respect of each day from the date such corresponding amount was made available by the Administrative Agent to the Borrower to the date such corresponding amount is recovered by the Administrative Agent at a per annum rate equal to (i) from the Borrower at the applicable rate for the applicable borrowing pursuant to the Notice of Borrowing and (ii) from a Lender at the Federal Funds Rate.

3.14 Sharing of Payments.

Except with respect to Cash Collateral held by the Issuing Lender or the Swingline Lender, the Lenders agree among themselves that, in the event that any Lender shall obtain payment in respect of any Loan, LOC Obligations or any other obligation owing to such Lender pursuant to this Credit Agreement through the exercise of a right of setoff, banker's lien or counterclaim, or pursuant to a secured claim under Section 506 of Title 11 of the United States Code or other security or interest arising from, or in lieu of, such secured claim, received by such Lender under any applicable bankruptcy, insolvency or other similar law or otherwise, or by any other means, in excess of its pro rata share of such payment as provided for in this Credit Agreement, such Lender shall promptly purchase from the other Lenders a Participation Interest in such Loans, LOC Obligations and other obligations in such amounts, and make such other adjustments from time to time, as shall be equitable to the end that all Lenders share such payment in accordance with their respective ratable shares as provided for in this Credit Agreement. The Lenders further agree among themselves that if payment to a Lender obtained by such Lender through the exercise of a right of setoff, banker's lien, counterclaim or other event as aforesaid shall be rescinded or must otherwise be restored, each Lender which shall have shared the benefit of such payment shall, by repurchase of a Participation Interest

therefore sold, return its share of that benefit (together with its share of any accrued interest payable with respect thereto) to each Lender whose payment shall have been rescinded or otherwise restored. The Borrower agrees that any Lender so purchasing such a Participation Interest may, to the fullest extent permitted by law, exercise all rights of payment, including setoff, banker's lien or counterclaim, with respect to such Participation Interest as fully as if such Lender were a holder of such Loan, LOC Obligations or other obligation in the amount of such Participation Interest. Except as otherwise expressly provided in this Credit Agreement, if any Lender shall fail to remit to the Administrative Agent or any other Lender an amount payable by such Lender to the Administrative Agent or such other Lender pursuant to this Credit Agreement on the date when such amount is due, such payments shall be made together with interest thereon for each date from the date such amount is due until the date such amount is paid to the Administrative Agent or such other Lender at a rate per annum equal to the Federal Funds Rate. If under any applicable bankruptcy, insolvency or other similar law, any Lender receives a secured claim in lieu of a setoff to which this Section 3.14 applies, such Lender shall, to the extent practicable, exercise its rights in respect of such secured claim in a manner consistent with the rights of the Lenders under this Section 3.14 to share in the benefits of any recovery on such secured claim. Notwithstanding anything in this Section 3.14 to the contrary, the foregoing provisions of this paragraph will not be construed to apply to (A) any payment made by the Borrower pursuant to and in accordance with the express terms of this Credit Agreement (including the application of funds arising from the existence of a Defaulting Lender), or (B) any payment obtained by a Lender as consideration for the assignment of or sale of a participation in any of its Loans or participations in Swingline Loans and Letters of Credit to any assignee or participant in accordance with this Credit Agreement.

3.15 Payments, Computations, Retroactive Adjustments of Applicable Percentage, Administrative Agent's Clawback, Etc.

(a) Generally. Except as otherwise specifically provided herein, all payments hereunder shall be made to the Administrative Agent in Dollars in immediately available funds, without setoff, deduction, counterclaim or withholding of any kind, at the Administrative Agent's office specified in Schedule 2.1(a) not later than 2:00 P.M. (Atlanta, Georgia time) on the date when due unless such day is not a Business Day in which case such payment shall be made on the next succeeding Business Day. Payments received after such time shall be deemed to have been received on the next succeeding Business Day. The Borrower shall, at the time it makes any payment under this Credit Agreement, specify to the Administrative Agent the Loans, LOC Obligations, Fees, interest or other amounts payable by the Borrower hereunder to which such payment is to be applied (and in the event that it fails so to specify, the Administrative Agent shall distribute such payments first to Swingline Loans, second to Revolving Loans (first to Base Rate Loans and then to Eurodollar Loans in direct order of Interest Period maturities), third ratably to all Term Loans, in each case ratably to Principal Amortization Payments (or, in the case of any Incremental Term Loan, as set forth in the applicable Incremental Term Loan Agreement) (in each case first to Base Rate Loans and then to Eurodollar Loans in direct order of Interest Period maturities) and fourth after all Revolving Loans and the Term Loans have been repaid, to Cash Collateralize the LOC Obligations. The Administrative Agent will distribute such payments to such Lenders, if any such payment is received prior to 2:00 P.M. (Atlanta, Georgia time) on a Business Day in like funds as received prior to the end of such Business Day and otherwise the Administrative Agent will distribute such payment to such Lenders on the next succeeding Business Day. Whenever any payment hereunder shall be stated to be due on a day which is not a Business Day, the due date thereof shall be extended to the next succeeding Business Day (subject to accrual of interest and Fees for the period of such extension), except that in the case of Eurodollar Loans, if the extension would cause the payment to be made in the next following calendar month, then such payment shall instead be made on the next preceding Business Day. Except as expressly provided otherwise herein, all computations of interest and fees shall be

made on the basis of actual number of days elapsed over a year of 360 days, except with respect to computation of interest on Base Rate Loans which shall be calculated based on a year of 365 or 366 days, as appropriate. Interest shall accrue from and include the date of borrowing, but exclude the date of payment.

(b) Allocation of Payments After Event of Default. Notwithstanding any other provisions of this Credit Agreement to the contrary, after acceleration of the Credit Party Obligations pursuant to Section 9.2, all amounts collected or received by the Administrative Agent or any Lender on account of the Credit Party Obligations or any other amounts outstanding under any of the Credit Documents or in respect of the Collateral shall be paid over or delivered as follows:

FIRST, to the payment of all reasonable out-of-pocket costs and expenses (including without limitation reasonable attorneys' fees) of the Administrative Agent in connection with enforcing the rights of the Lenders under the Credit Documents and any protective advances made by the Administrative Agent with respect to the Collateral under or pursuant to the terms of the Collateral Documents;

SECOND, to payment of any fees owed to the Administrative Agent, in its capacity as such;

THIRD, to the payment of all of the Credit Party Obligations consisting of accrued fees and interest on the Loans, LOC Obligations and obligations arising under Secured Hedging Agreements and Cash Management Agreements;

FOURTH, to the payment of the outstanding principal amount of the Credit Party Obligations (including the payment or Cash Collateralization of the outstanding LOC Obligations and obligations arising under Secured Hedging Agreements and Cash Management Agreements);

FIFTH, to the payment of all reasonable out-of-pocket costs and expenses (including without limitation, reasonable attorneys' fees) of each of the Lenders in connection with enforcing its rights under the Credit Documents or otherwise with respect to the Credit Party Obligations owing to such Lender;

SIXTH, to all other Credit Party Obligations and other obligations which shall have become due and payable under the Credit Documents or otherwise and not repaid pursuant to clauses "FIRST" through "FIFTH" above; and

SEVENTH, to the payment of the surplus, if any, to whomever may be lawfully entitled to receive such surplus.

In carrying out the foregoing, (i) amounts received shall be applied in the numerical order provided until exhausted prior to application to the next succeeding category; (ii) each of the Lenders shall receive an amount equal to its pro rata share (based on the proportion that the then outstanding Loans and LOC Obligations held by such Lender bears to the aggregate then outstanding Loans and LOC Obligations) of amounts available to be applied pursuant to clauses "THIRD", "FOURTH", "FIFTH" and "SIXTH" above; and (iii) to the extent that any amounts available for distribution pursuant to clause "FOURTH" above are attributable to the issued but undrawn amount of outstanding Letters of Credit, such amounts shall be held by the Administrative Agent in a cash collateral account and applied (A) first, to reimburse the Issuing Lender(s) from time to time for any drawings under such Letters of Credit and (B) then, following the expiration of all Letters of Credit, to all other obligations of the types described in clauses "FOURTH", "FIFTH" and "SIXTH" above in the manner provided in this Section 3.15(b).

Notwithstanding the foregoing, (a) no amount received from any Guarantor (including any proceeds of any sale of, or other realization upon, all or any part of the Collateral owned by such Guarantor) shall be applied to any Excluded Swap Obligation of such Guarantor and (b) Credit Party Obligations arising under Cash Management Agreements and Hedging Agreements shall be excluded from the application described above if the Administrative Agent has not received written notice thereof, together with such supporting documentation as the Administrative Agent may reasonably request, from the Cash Management Bank or the Secured Hedge Provider, as the case may be. Each Cash Management Bank or Secured Hedge Provider that has given the notice contemplated by the preceding sentence shall, by such notice, be deemed to have acknowledged and accepted the appointment of the Administrative Agent pursuant to the terms of Section 10 hereof for itself and its Affiliates as if a “Lender” party hereto.

(c) Retroactive Adjustments of Applicable Percentage. If, as a result of any restatement of or other adjustment to the financial statements of the Parent or for any other reason, (i) the Consolidated Leverage Ratio as calculated by the Borrower as of any applicable date proves to have been inaccurate and (ii) a proper calculation of the Consolidated Leverage Ratio would have resulted in higher pricing for such period, the Borrower shall immediately and retroactively be obligated to pay to the Administrative Agent for the account of the applicable Lenders or the Issuing Lender, as the case may be, promptly on demand by the Administrative Agent (or, after the occurrence of an actual or deemed entry of an order for relief with respect to the Borrower under the Bankruptcy Code of the United States, automatically and without further action by the Administrative Agent, any Lender or the Issuing Lender), an amount equal to the excess of the amount of interest and fees that should have been paid for such period over the amount of interest and fees actually paid for such period. This paragraph shall not limit the rights of the Administrative Agent, any Lender or the Issuing Lender, as the case may be, under Section 2.2(c)(iii), 3.1 or 3.5(b) or under Section 9. The Borrower’s obligations under this paragraph shall survive the termination of the aggregate Revolving Commitments and the repayment of all other Credit Party Obligations hereunder.

(d) (i) Funding by Lenders; Presumption by Administrative Agent. Unless the Administrative Agent shall have received notice from a Lender prior to the proposed date of any Eurodollar Loans (or, in the case of any Base Rate Loans, prior to 12:00 noon on the date of such Loans) that such Lender will not make available to the Administrative Agent such Lender’s share of such Loan, the Administrative Agent may assume that such Lender has made such share available on such date in accordance with Section 2.1 (or, in the case of a Base Rate Loans, that such Lender has made such share available in accordance with and at the time required by Section 2.4 and Section 2.5) and may, in reliance upon such assumption, make available to the Borrower a corresponding amount. In such event, if a Lender has not in fact made its share of the applicable Loan available to the Administrative Agent, then the applicable Lender and the Borrower severally agree to pay to the Administrative Agent forthwith on demand such corresponding amount in immediately available funds with interest thereon, for each day from and including the date such amount is made available to the Borrower to but excluding the date of payment to the Administrative Agent, at (A) in the case of a payment to be made by such Lender, the greater of the Federal Funds Rate and a rate determined by the Administrative Agent in accordance with banking industry rules on interbank compensation, plus any administrative, processing or similar fees customarily charged by the Administrative Agent in connection with the foregoing, and (B) in the case of a payment to be made by the Borrower, the interest rate applicable to Base Rate Loans. If the Borrower and such Lender shall pay such interest to the Administrative Agent for the same or an overlapping period, the Administrative Agent shall promptly remit to the Borrower the amount of such interest paid by the Borrower for such period. If such Lender pays its share of the applicable Loan to the Administrative Agent, then the amount so paid shall constitute such Lender’s Loan. Any payment by the Borrower shall be without prejudice to any claim the Borrower may have against a Lender that shall have failed to make such payment to the Administrative Agent.

(ii) Payments by Borrower; Presumptions by Administrative Agent. Unless the Administrative Agent shall have received notice from the Borrower prior to the time at which any payment is due to the Administrative Agent for the account of the Lenders or the Issuing Lender hereunder that the Borrower will not make such payment, the Administrative Agent may assume that the Borrower has made such payment on such date in accordance herewith and may, in reliance upon such assumption, distribute to the Lenders or the Issuing Lender, as the case may be, the amount due. In such event, if the Borrower has not in fact made such payment, then each of the Lenders or the Issuing Lender, as the case may be, severally agrees to repay to the Administrative Agent forthwith on demand the amount so distributed to such Lender or the Issuing Lender, in immediately available funds with interest thereon, for each day from and including the date such amount is distributed to it to but excluding the date of payment to the Administrative Agent, at the greater of the Federal Funds Rate and a rate determined by the Administrative Agent in accordance with banking industry rules on interbank compensation.

A notice of the Administrative Agent to any Lender or the Borrower with respect to any amount owing under this subsection (d) shall be conclusive, absent manifest error.

3.16 Evidence of Debt.

(a) Each Lender shall maintain an account or accounts evidencing each Loan made by such Lender to the Borrower from time to time, including the amounts of principal and interest payable and paid to such Lender from time to time under this Credit Agreement. Each Lender will make reasonable efforts to maintain the accuracy of its account or accounts and to promptly update its account or accounts from time to time, as necessary.

(b) The Administrative Agent shall maintain the Register pursuant to Section 11.3(c), and a subaccount for each Lender, in which Register and subaccounts (taken together) shall be recorded (i) the amount, type and Interest Period of each such Loan hereunder, (ii) the amount of any principal or interest due and payable or to become due and payable to each Lender hereunder and (iii) the amount of any sum received by the Administrative Agent hereunder from or for the account of any Credit Party and each Lender's share thereof. The Administrative Agent will make reasonable efforts to maintain the accuracy of the subaccounts referred to in the preceding sentence and to promptly update such subaccounts from time to time, as necessary.

(c) The entries made in the accounts, Register and subaccounts maintained pursuant to clause (b) of this Section 3.16 (and, if consistent with the entries of the Administrative Agent, clause (a)) shall be prima facie evidence of the existence and amounts of the obligations of the Credit Parties therein recorded; provided, however, that the failure of any Lender or the Administrative Agent to maintain any such account, such Register or such subaccount, as applicable, or any error therein, shall not in any manner affect the obligation of the Credit Parties to repay the Credit Party Obligations owing to such Lender.

3.17 Replacement of Affected Lenders. If (a) any Lender requests compensation under Section 3.9, (b) the Borrower is required to pay any additional amount to any Lender or any Governmental Authority of the account of any Lender pursuant to Section 3.11, (c) any Lender notifies the Borrower and Administrative Agent that it is unable to fund Eurodollar Loans pursuant to Sections 3.7 or 3.8, (d) a Lender (a "Non-Consenting Lender") does not consent to a proposed change, waiver, discharge or termination with respect to any Credit Document that has been approved by the Requisite Lenders as provided in Section 11.6(b) but requires unanimous consent of all Lender or all the Lenders directly affected thereby (as applicable) or (e)

if any Lender is a Defaulting Lender, then the Borrower may, at its sole expense and effort, upon notice to such Lender and the Administrative Agent, require such Lender to assign and delegate, without recourse (in accordance with and subject to the restrictions set forth in Section 11.3) all its interests, rights and obligations under this Credit Agreement and the related Credit Documents to an assignee that shall assume such obligations (which assignee may be another Lender); provided, that (i) the Borrower shall have received the prior written consent of the Administrative Agent, which consent shall not be unreasonably withheld, (ii) such Lender shall have received payment of an amount equal to the outstanding principal amount of all Loans owed to it, accrued interest thereon, accrued fees and all other amounts payable to it hereunder, from the assignee (in the case of such outstanding principal and accrued interest) and from the Borrower (in the case of all other amounts), (iii) in the case of a claim for compensation under Section 3.9 or payments required to be made pursuant to Section 3.11, such assignment will result in a reduction in such compensation or payments, (iv) such assignment does not conflict with applicable law and (v) in the case of any such assignment resulting from a Non-Consenting Lender's failure to consent to a proposed change, waiver, discharge or termination with respect to any Credit Document, the applicable assignee consents to the proposed change, waiver, discharge or termination; provided that the failure by such Non-Consenting Lender to execute and deliver an Assignment and Assumption shall not impair the validity of the removal of such Non-Consenting Lender and the mandatory assignment of such Non-Consenting Lender's Commitments and outstanding Loans pursuant to this Section 3.17 shall nevertheless be effective without the execution by such Non-Consenting Lender of an Assignment and Assumption. A Lender shall not be required to make any such assignment and delegation if, prior thereto, as a result of a waiver by such Lender or otherwise, the circumstances entitling the Borrower to require such assignment and delegation cease to apply.

3.18 Reallocation and Cash Collateralization of Defaulting Lender Commitment.

(a) If a Revolving Lender becomes, and during the period it remains, a Defaulting Lender, the following provisions shall apply, notwithstanding anything to the contrary in this Credit Agreement:

(i) the obligations of such Defaulting Lender to purchase participations in LOC Obligations and Swingline Loans will, subject to the limitation in the first proviso below, automatically be reallocated (effective on the day such Revolving Lender becomes a Defaulting Lender) among the Non-Defaulting Lenders pro rata in accordance with their respective Revolving Commitments (calculated as if the Defaulting Lender's Revolving Commitment was reduced to zero and each Non-Defaulting Lender's Revolving Commitment had been increased proportionately); provided that (a) the sum of each Non-Defaulting Lender's total Revolving Credit Exposure may not in any event exceed the Revolving Commitment of such Non-Defaulting Lender as in effect at the time of such reallocation and (b) neither such reallocation nor any payment by a Non-Defaulting Lender pursuant thereto will constitute a waiver or release of any claim the Borrower, the Administrative Agent, the Issuing Lender, the Swingline Lender or any other Lender may have against such Defaulting Lender or cause such Defaulting Lender to be a Non-Defaulting Lender; and

(ii) to the extent that any portion (the "unreallocated portion") of the obligations of such Defaulting Lender to purchase participations in LOC Obligations and Swingline Loans cannot be reallocated pursuant to clause (i) for any reason the Borrower will, not later than two (2) Business Days after demand by the Administrative Agent (at the direction of the Issuing Lender and/or the Swingline Lender), (A) Cash Collateralize the obligations of the Defaulting Lender to the applicable Issuing Lender or Swingline Lender in respect of such obligation to purchase participations in LOC Obligations and Swingline Loans, as the case may be, in an amount at least equal to the aggregate

amount of the unallocated portion of such Defaulting Lender's obligation to purchase participations in LOC Obligations and Swingline Loans, (B) in the case of such obligation to purchase participations in Swingline Loans, prepay and/or Cash Collateralize in full the unallocated portion thereof, or (C) make other arrangements satisfactory to the Administrative Agent, the applicable Issuing Lender and the Swingline Lender in their sole discretion to protect them against the risk of non-payment by such Defaulting Lender.

(b) If the Borrower, the Administrative Agent, the Issuing Lender and the Swingline Lender agree in writing in their discretion that any Defaulting Lender has ceased to be a Defaulting Lender, the Administrative Agent will promptly so notify the parties hereto, whereupon as of the effective date specified in such notice and subject to any conditions set forth therein, the LC Exposure and the Swingline Exposure of the other Lenders shall be readjusted to reflect the inclusion of such Lender's Commitment, and such Lender will purchase at par such portion of outstanding Revolving Loans of the other Lenders and/or make such other adjustments as the Administrative Agent may determine to be necessary to cause the Revolving Credit Exposure of the Lenders to be on a pro rata basis in accordance with their respective Revolving Commitments, whereupon such Lender will cease to be a Defaulting Lender and will be a Non-Defaulting Lender (and such Revolving Credit Exposure of each Lender will automatically be adjusted on a prospective basis to reflect the foregoing). If any Cash Collateral has been posted with respect to the Participation Interests in the LOC Obligations and Swingline Loans of such Defaulting Lender, the Administrative Agent will promptly return such Cash Collateral to the Borrower; provided that no adjustments will be made retroactively with respect to fees accrued or payments made by or on behalf of the Borrower while such Lender was a Defaulting Lender; and provided, further, that except to the extent otherwise expressly agreed by the affected parties, no change hereunder from Defaulting Lender to Non-Defaulting Lender will constitute a waiver or release of any claim of any party hereunder arising from such Lender's having been a Defaulting Lender.

SECTION 4

GUARANTY

4.1 The Guaranty.

Each of the Guarantors hereby jointly and severally guarantees to each Lender, each Affiliate of a Lender or Secured Hedge Provider that enters into a Secured Hedging Agreement or Cash Management Bank that enters into a Cash Management Agreement, and the Administrative Agent as hereinafter provided, as primary obligor and not as surety, the prompt payment of the Credit Party Obligations in full when due (whether at stated maturity, as a mandatory prepayment, by acceleration, as a mandatory cash collateralization or otherwise) strictly in accordance with the terms thereof. The Guarantors hereby further agree that if any of the Credit Party Obligations are not paid in full when due (whether at stated maturity, as a mandatory prepayment, by acceleration, as a mandatory cash collateralization or otherwise), the Guarantors will, jointly and severally, promptly pay the same, without any demand or notice whatsoever, and that in the case of any extension of time of payment or renewal of any of the Credit Party Obligations, the same will be promptly paid in full when due (whether at extended maturity, as a mandatory prepayment, by acceleration, as a mandatory cash collateralization or otherwise) in accordance with the terms of such extension or renewal.

Notwithstanding any provision to the contrary contained herein or in any other of the Credit Documents, Secured Hedging Agreements or Cash Management Agreements, the obligations of each Guarantor under this Credit Agreement and the other Credit Documents shall be limited to an aggregate

amount equal to the largest amount that would not render such obligations subject to avoidance under Section 548 of the Bankruptcy Code or any comparable provisions of any applicable state law.

4.2 Obligations Unconditional.

The obligations of the Guarantors under Section 4.1 are joint and several, absolute and unconditional, irrespective of the value, genuineness, validity, regularity or enforceability of any of the Credit Documents, Secured Hedging Agreements or Cash Management Agreements, or any other agreement or instrument referred to therein, or any substitution, release, impairment or exchange of any other guarantee of or security for any of the Credit Party Obligations, and, to the fullest extent permitted by applicable law, irrespective of any other circumstance whatsoever which might otherwise constitute a legal or equitable discharge or defense of a surety or guarantor, it being the intent of this Section 4.2 that the obligations of the Guarantors hereunder shall be absolute and unconditional under any and all circumstances. Each Guarantor agrees that such Guarantor shall have no right of subrogation, indemnity, reimbursement or contribution against the Borrower or any other Guarantor for amounts paid under this Section 4 until such time as the Credit Party Obligations have been Fully Satisfied. Without limiting the generality of the foregoing, it is agreed that, to the fullest extent permitted by law, the occurrence of any one or more of the following shall not alter or impair the liability of any Guarantor hereunder which shall remain absolute and unconditional as described above:

(a) at any time or from time to time, without notice to any Guarantor, the time for any performance of or compliance with any of the Credit Party Obligations shall be extended, or such performance or compliance shall be waived;

(b) any of the acts mentioned in any of the provisions of any of the Credit Documents, any Secured Hedging Agreement or Cash Management Agreement between the Borrower and any Lender, or any Affiliate of a Lender, or any other agreement or instrument referred to in the Credit Documents or such Secured Hedging Agreements or Cash Management Agreements shall be done or omitted;

(c) the maturity of any of the Credit Party Obligations shall be accelerated, or any of the Credit Party Obligations shall be modified, supplemented or amended in any respect, or any right under any of the Credit Documents, any Secured Hedging Agreement or Cash Management Agreement, or any other agreement or instrument referred to in the Credit Documents or such Secured Hedging Agreements or Cash Management Agreements shall be waived or any other guarantee of any of the Credit Party Obligations or any security therefor shall be released, impaired or exchanged in whole or in part or otherwise dealt with;

(d) any Lien granted to, or in favor of, the Administrative Agent or any Lender or Lenders as security for any of the Credit Party Obligations shall fail to attach or be perfected; or

(e) any of the Credit Party Obligations shall be determined to be void or voidable (including, without limitation, for the benefit of any creditor of any Guarantor) or shall be subordinated to the claims of any Person (including, without limitation, any creditor of any Guarantor).

With respect to its obligations hereunder, each Guarantor hereby expressly waives diligence, presentment, demand of payment, protest and all notices whatsoever, and any requirement that the Administrative Agent or any Lender exhaust any right, power or remedy or proceed against any Person under any of the Credit Documents, any Secured Hedging Agreement or Cash Management Agreement, or any other agreement or instrument referred to in the Credit Documents or such Secured Hedging Agreements or Cash Management

Agreements, or against any other Person under any other guarantee of, or security for, any of the Credit Party Obligations.

4.3 Reinstatement.

The obligations of the Guarantors under this Section 4 shall be automatically reinstated if and to the extent that for any reason any payment by or on behalf of any Person in respect of the Credit Party Obligations is rescinded or must be otherwise restored by any holder of any of the Credit Party Obligations, whether as a result of any proceedings in bankruptcy or reorganization or otherwise, and each Guarantor agrees that it will indemnify the Administrative Agent and each Lender on demand for all reasonable costs and expenses (including, without limitation, fees and expenses of counsel) incurred by the Administrative Agent or such Lender in connection with such rescission or restoration, including any such costs and expenses incurred in defending against any claim alleging that such payment constituted a preference, fraudulent transfer or similar payment under any bankruptcy, insolvency or similar law.

4.4 Reserved.

4.5 Remedies.

The Guarantors agree that, to the fullest extent permitted by law, as between the Guarantors, on the one hand, and the Administrative Agent and the Lenders, on the other hand, the Credit Party Obligations may be declared to be forthwith due and payable as provided in Section 9.2 (and shall be deemed to have become automatically due and payable in the circumstances provided in said Section 9.2) for purposes of Section 4.1 notwithstanding any stay, injunction or other prohibition preventing such declaration (or preventing the Credit Party Obligations from becoming automatically due and payable) as against any other Person and that, in the event of such declaration (or the Credit Party Obligations being deemed to have become automatically due and payable), the Credit Party Obligations (whether or not due and payable by any other Person) shall forthwith become due and payable by the Guarantors for purposes of Section 4.1. The Guarantors acknowledge and agree that their obligations hereunder are secured in accordance with the terms of the Collateral Documents and that the Lenders may exercise their remedies thereunder in accordance with the terms thereof.

4.6 Rights of Contribution.

The Guarantors hereby agree as among themselves that, if any Guarantor shall make an Excess Payment (as defined below), such Guarantor shall have a right of contribution from each other Guarantor in an amount equal to such other Guarantor's Contribution Share (as defined below) of such Excess Payment. The payment obligations of any Guarantor under this Section 4.6 shall be subordinate and subject in right of payment to the Credit Party Obligations until such time as the Credit Party Obligations have been Fully Satisfied, and none of the Guarantors shall exercise any right or remedy under this Section 4.6 against any other Guarantor until such Credit Party Obligations have been Fully Satisfied. For purposes of this Section 4.6, (a) "Excess Payment" shall mean the amount paid by any Guarantor in excess of its Pro Rata Share of any Credit Party Obligations; (b) "Pro Rata Share" shall mean, for any Guarantor in respect of any payment of Credit Party Obligations, the ratio (expressed as a percentage) as of the date of such payment of Credit Party Obligations of (i) the amount by which the aggregate present fair salable value on a going concern basis of all of its assets and properties exceeds the amount of all debts and liabilities of such Guarantor (including contingent, subordinated, unmatured, and unliquidated liabilities, but excluding the obligations of such Guarantor hereunder) to (ii) the amount by which the aggregate present fair salable value on a going

concern basis of all assets and other properties of all of the Credit Parties exceeds the amount of all of the debts and liabilities (including contingent, subordinated, unmaturred, and unliquidated liabilities, but excluding the obligations of the Credit Parties hereunder) of the Credit Parties; provided, however, that, for purposes of calculating the Pro Rata Shares of the Guarantors in respect of any payment of Credit Party Obligations, any Guarantor that became a Guarantor subsequent to the date of any such payment shall be deemed to have been a Guarantor on the date of such payment and the financial information for such Guarantor as of the date such Guarantor became a Guarantor shall be utilized for such Guarantor in connection with such payment; and (c) “Contribution Share” shall mean, for any Guarantor in respect of any Excess Payment made by any other Guarantor, the ratio (expressed as a percentage) as of the date of such Excess Payment of (i) the amount by which the aggregate present fair salable value on a going concern basis of all of its assets and properties exceeds the amount of all debts and liabilities of such Guarantor (including contingent, subordinated, unmaturred, and unliquidated liabilities, but excluding the obligations of such Guarantor hereunder) to (ii) the amount by which the aggregate present fair salable value on a going concern basis of all assets and other properties of the Credit Parties other than the maker of such Excess Payment exceeds the amount of all of the debts and liabilities (including contingent, subordinated, unmaturred, and unliquidated liabilities, but excluding the obligations of the Credit Parties) of the Credit Parties other than the maker of such Excess Payment; provided, however, that, for purposes of calculating the Contribution Shares of the Guarantors in respect of any Excess Payment, any Guarantor that became a Guarantor subsequent to the date of any such Excess Payment shall be deemed to have been a Guarantor on the date of such Excess Payment and the financial information for such Guarantor as of the date such Guarantor became a Guarantor shall be utilized for such Guarantor in connection with such Excess Payment. This Section 4.6 shall not be deemed to affect any right of subrogation, indemnity, reimbursement or contribution that any Guarantor may have under applicable law against the Borrower in respect of any payment of Credit Party Obligations. Notwithstanding the foregoing, all rights of contribution against any Guarantor shall terminate from and after such time, if ever, that such Guarantor shall be relieved of its obligations pursuant to Section 8.5.

4.7 Guarantee of Payment; Continuing Guarantee.

The guarantee in this Section 4 is a guaranty of payment and not of collection, is a continuing guarantee, and shall apply to all Credit Party Obligations whenever arising.

4.8 Eligible Contract Participant.

Notwithstanding anything to the contrary in any Credit Document, no Guarantor shall be deemed under this Section 4 to be a guarantor of any Swap Obligations if such Guarantor was not an “eligible contract participant” as defined in § 1a(18) of the Commodity Exchange Act, at the time the guarantee under this Section 4 becomes effective with respect to such Swap Obligation and to the extent that the providing of such guarantee by such Guarantor would violate the Commodity Exchange Act; provided however that in determining whether any Guarantor is an “eligible contract participant” under the Commodity Exchange Act, the guarantee of the Credit Party Obligations of such Guarantor under this Section 4 by a Guarantor that is also a Qualified ECP Guarantor shall be taken into account.

4.9 Keepwell.

Each Qualified ECP Guarantor hereby jointly and severally absolutely, unconditionally and irrevocably undertakes to provide such funds or other support as may be needed from time to time by each other Credit Party to honor all of its obligations under this Credit Agreement in respect of Swap Obligations (provided, however, that each Qualified ECP Guarantor shall only be liable under this Section 4.9 for the

maximum amount of such liability that can be hereby incurred without rendering its obligations under this Section 4.9, or otherwise under this Credit Agreement, voidable under applicable law relating to fraudulent conveyance or fraudulent transfer, and not for any greater amount). The obligations of each Qualified ECP Guarantor under this Section shall remain in full force and effect until the Credit Party Obligations have been indefeasibly paid and performed in full. Each Qualified ECP Guarantor intends that this Section 4.9 constitute, and this Section 4.9 shall be deemed to constitute, a “keepwell, support, or other agreement” for the benefit of each other Credit Party for all purposes of Section 1a(18)(A)(v)(II) of the Commodity Exchange Act.

SECTION 5

CONDITIONS

5.1 Closing Conditions.

The obligation of the Lenders to enter into this Credit Agreement and to make the initial Loans or the applicable Issuing Lender to issue the initial Letter of Credit, whichever shall occur first, shall be subject to satisfaction of the following conditions:

(a) Executed Credit Documents. Receipt by the Administrative Agent of duly executed copies of: (i) this Credit Agreement, (ii) the Notes, (iii) the Security Agreement, (iv) the Pledge Agreement and (v) a Deposit Account Control Agreement for each deposit account held in the name of each Credit Party (other than Excluded Accounts) (it being acknowledged that the Deposit Account Control Agreements currently in place shall be sufficient).

(b) Corporate Documents. Receipt by the Administrative Agent of the following:

(i) Charter Documents. Copies of the articles or certificates of incorporation or other charter documents of each Credit Party certified to be true and complete as of a recent date by the appropriate Governmental Authority of the state or other jurisdiction of its incorporation and certified by a secretary or assistant secretary of such Credit Party to be true and correct as of the Closing Date.

(ii) Bylaws. A copy of the bylaws or operating agreement, as applicable, of each Credit Party certified by a secretary or assistant secretary of such Credit Party to be true and correct as of the Closing Date.

(iii) Resolutions. Copies of resolutions of the Board of Directors or manager, as applicable, of each Credit Party approving and adopting the Credit Documents to which it is a party, the transactions contemplated therein and authorizing execution and delivery thereof, certified by a secretary or assistant secretary of such Credit Party to be true and correct and in force and effect as of the Closing Date.

(iv) Good Standing. Copies of certificates of good standing, existence or its equivalent with respect to each Credit Party certified as of a recent date by the appropriate Governmental Authorities of the state or other jurisdiction of incorporation and the state or other jurisdiction of the chief executive office and principal place of business.

(v) Incumbency. An incumbency certificate of each Credit Party certified by a secretary or assistant secretary to be true and correct as of the Closing Date.

(c) Opinions of Counsel. The Administrative Agent shall have received, in each case dated as of the Closing Date:

(i) a legal opinion of King & Spalding LLP with respect to the Credit Documents and each Credit Party organized in California, Delaware, North Carolina and Texas, in form and substance reasonably satisfactory to the Administrative Agent; and

(ii) a legal opinion of special Nevada counsel for the Borrower with respect to each Credit Party organized in Nevada, in form and substance reasonably satisfactory to the Administrative Agent.

(d) Personal Property Collateral. The Administrative Agent shall have received:

(i) searches of Uniform Commercial Code filings in the jurisdiction of the chief executive office of each Credit Party and each jurisdiction where any Collateral is located or where a filing would need to be made in order to perfect the Administrative Agent's security interest in the Collateral, copies of the financing statements on file in such jurisdictions and evidence that no Liens exist other than Permitted Liens;

(ii) UCC financing statements for each appropriate jurisdiction as is necessary, in the Administrative Agent's sole discretion, to perfect the Administrative Agent's security interest in the Collateral;

(iii) searches of ownership of, and Liens on, Intellectual Property of each Credit Party in the appropriate governmental offices;

(iv) all certificates evidencing any certificated Capital Stock pledged to the Administrative Agent pursuant to the Pledge Agreement, together with duly executed in blank, undated stock powers attached thereto;

(v) such patent/trademark/copyright filings as requested by the Administrative Agent in order to perfect the Administrative Agent's security interest in the Collateral;

(vi) all instruments and chattel paper in the possession of any of the Credit Parties, together with allonges or assignments as may be necessary or appropriate to perfect the Administrative Agent's security interest in the Collateral; and

(vii) duly executed consents as are necessary, in the Administrative Agent's sole discretion, to perfect the Administrative Agent's security interest in the Collateral.

(e) Financial Statements.

(i) Receipt and reasonably satisfactory review by the Lenders of the consolidated financial statements of the Parent for the fiscal years ended 2011, 2012 and 2013, including balance sheets, income and cash flow statements audited by independent public accountants of recognized national standing and prepared in conformity with GAAP and such other financial information as the Administrative Agent may reasonably request.

(ii) The Lenders shall have received pro forma consolidated financial statements of the Consolidated Parties, and forecasts prepared by management of the Parent and/or Borrower, each in form reasonably satisfactory to the Lenders, of balance sheets, income statements and cash flow

statements on a quarterly basis for the first year following the Closing Date and on an annual basis for each year thereafter during the term of this Credit Facility.

(f) Evidence of Insurance. Receipt by the Administrative Agent of copies of certificates of insurance of the Consolidated Parties evidencing liability and casualty insurance in compliance with the requirements set forth in Section 7.16.

(g) Other Indebtedness. Receipt by the Administrative Agent of evidence that, as of the Closing Date immediately after giving effect to the application of the proceeds of Loans made on the Closing Date, the Consolidated Parties shall have no Consolidated Funded Indebtedness other than Indebtedness permitted under Section 8.1.

(h) Officer's Certificates. The Administrative Agent shall have received a certificate or certificates executed by an Executive Officer of the Borrower as of the Closing Date, in form and substance reasonably satisfactory to the Administrative Agent, stating that (i) all governmental, shareholder and third party consents and approvals, if any, with respect to the Credit Documents and the transactions contemplated thereby have been obtained, (ii) there shall not have occurred since the Parent's Form 10-K was filed with the Securities and Exchange Commission for the fiscal year ended December 31, 2013 any event or condition that has had or could reasonably be expected to have, either individually or in the aggregate, a Material Adverse Effect, (iii) no action, suit, investigation or proceeding is pending or threatened in any court or before any arbitrator or governmental instrumentality that purports to affect any Credit Party or any transaction contemplated by the Credit Documents, if such action, suit, investigation or proceeding could reasonably be expected to have a Material Adverse Effect and (iv) as of the Closing Date, (A) no Default or Event of Default exists, (B) all representations and warranties contained herein and in the other Credit Documents are true and correct in all material respects as of the Closing Date and (C) the Borrower by itself, and the Credit Parties on a consolidated basis, are Solvent.

(i) Fees and Expenses. Payment by the Credit Parties to the Lenders, the Administrative Agent, the Co-Syndication Agents, and the Arrangers of all fees and expenses relating to the Credit Facilities which are due and payable on the Closing Date.

(j) Attorney Costs. Payment by the Credit Parties of all reasonable fees, charges and disbursements of outside counsel to the Administrative Agent (directly to such counsel if requested by the Administrative Agent) to the extent invoiced prior to or on the Closing Date, plus such additional amounts of such fees, charges and disbursements as shall constitute its reasonable estimate of such fees, charges and disbursements incurred or to be incurred by it through the closing proceedings (provided that such estimate shall not thereafter preclude a final settling of accounts between the Borrower and the Administrative Agent).

(k) Other. Receipt by the Administrative Agent of such other documents, instruments, agreements or information as reasonably requested by the Administrative Agent or any Lender, including, but not limited to, information regarding litigation, tax, accounting, labor, insurance, pension liabilities (actual or contingent), real estate leases, material contracts, debt agreements, property ownership and contingent liabilities of the Consolidated Parties.

Without limiting the generality of the provisions of Section 10.4, for purposes of determining compliance with the conditions specified in this Section 5.1, each Lender that has signed this Credit Agreement shall be deemed to have consented to, approved or accepted or to be satisfied with, each Credit Document or other matter required thereunder to be consented to or approved by or acceptable or satisfactory to the Administrative Agent or any Lender unless the Administrative Agent shall have received notice from such Lender prior to the proposed Closing Date specifying its objection thereto.

5.2 Conditions to all Extensions of Credit.

The obligations of each Lender to make any Loan and of the applicable Issuing Lender to issue, amend or extend any Letter of Credit (including the initial Loans and the initial Letter of Credit) are subject to satisfaction of the following conditions in addition to satisfaction on the Closing Date of the conditions set forth in Section 5.1 of the Credit Agreement:

(a) The Borrower shall have delivered (i) in the case of any Revolving Loan or any portion of a Term Loan, an appropriate Notice of Borrowing or Notice of Extension/Conversion or (ii) in the case of any Letter of Credit, the applicable Issuing Lender shall have received an appropriate request for issuance in accordance with the provisions of Section 2.2(b);

(b) The representations and warranties set forth in Section 6 shall, subject to the limitations set forth therein, be true and correct in all material respects as of such date (in the case of any representation or warranty not qualified by materiality or Material Adverse Effect) (except for those which expressly relate to an earlier date which shall be true and correct in all material respects as of such earlier date) or true and correct in all respects as of such date (in the case of any representation or warranty qualified by materiality or Material Adverse Effect) (except for those which expressly relate to an earlier date which shall be true and correct in all respects as of such earlier date);

(c) No Default or Event of Default shall exist and be continuing either prior to or after giving pro forma effect to the making of such Loan; and

(d) Immediately after giving pro forma effect to the making of such Loan (and the application of the proceeds thereof) or to the issuance of such Letter of Credit, as the case may be, (i) the sum of the aggregate outstanding principal amount of Revolving Loans plus LOC Obligations plus Swingline Loans shall not exceed the Revolving Committed Amount and (ii) the LOC Obligations shall not exceed the LOC Committed Amount.

The delivery of each Notice of Borrowing, each Notice of Extension/Conversion and each request for a Letter of Credit pursuant to Section 2.2(b) shall constitute a representation and warranty by the Credit Parties of the correctness of the matters specified in clauses (b), (c), and (d) above.

SECTION 6

REPRESENTATIONS AND WARRANTIES

The Credit Parties hereby represent to the Administrative Agent and each Lender that:

6.1 Financial Condition.

(a) The audited consolidated balance sheets and income statements of the Consolidated Parties for the fiscal year ended December 31, 2013 (including the notes thereto) (i) have been audited by KPMG LLP, (ii) have been prepared in accordance with GAAP consistently applied throughout the periods covered thereby and (iii) present fairly in all material respects (on the basis disclosed in the footnotes to such financial statements) the consolidated financial condition, results of operations and cash flows of the Consolidated Parties as of such date and for such periods. During the period from December 31, 2013 to and including the Closing Date, there has been no sale, transfer or other disposition by any Consolidated Party of any material part of the business or property of the Consolidated Parties, taken as a whole, and no purchase or other acquisition by any of them of any business or property (including any Capital Stock of any other Person)

material in relation to the consolidated financial condition of the Consolidated Parties, taken as a whole, in each case, which is not reflected in the foregoing financial statements or in the notes thereto.

(b) The financial statements delivered pursuant to Section 7.1(a) and (b) have been prepared in accordance with GAAP (except as may otherwise be permitted under Section 7.1(a) and (b)) and present fairly in all material respects (on the basis disclosed in the footnotes, if any, to such financial statements) the consolidated and consolidating financial condition, results of operations and cash flows of the Consolidated Parties as of such date and for such periods.

6.2 No Material Change.

Since December 31, 2014, there has been no development or event relating to or affecting any Consolidated Party which has had or could reasonably be expected to have a Material Adverse Effect.

6.3 Organization and Good Standing.

Each of the Consolidated Parties (a) is duly organized, validly existing and is in good standing under the laws of the jurisdiction of its incorporation or organization, (b) has the corporate or other necessary power and authority, and the legal right, to own and operate its property, to lease the property it operates as lessee and to conduct the business in which it is currently engaged and (c) is duly qualified as a foreign entity and in good standing under the laws of each jurisdiction where its ownership, lease or operation of property or the conduct of its business requires such qualification, other than in such jurisdictions where the failure to be so qualified and in good standing could not reasonably be expected to have a Material Adverse Effect.

6.4 Power; Authorization; Enforceable Obligations.

Each of the Credit Parties has the corporate or other necessary power and authority, and the legal right, to make, deliver and perform the Credit Documents to which it is a party, and in the case of the Borrower, to obtain extensions of credit hereunder, and has taken all necessary corporate or other necessary action to authorize the borrowings and other extensions of credit on the terms and conditions of this Credit Agreement and to authorize the execution, delivery and performance of the Credit Documents to which it is a party. No consent or authorization of, filing with, notice to or other similar act by or in respect of, any Governmental Authority or any other Person is required to be obtained or made by or on behalf of any Credit Party in connection with the borrowings or other extensions of credit hereunder, with the execution, delivery, performance, validity or enforceability of the Credit Documents to which such Credit Party is a party, except for (i) consents, authorizations, notices and filings described in Schedule 6.4, all of which have been obtained or made or have the status described in such Schedule 6.4 and (ii) filings to perfect the Liens created by the Collateral Documents. This Credit Agreement has been, and each other Credit Document to which any Credit Party is a party will be, duly executed and delivered on behalf of the Credit Parties. This Credit Agreement constitutes, and each other Credit Document to which any Credit Party is a party when executed and delivered will constitute, a legal, valid and binding obligation of such Credit Party enforceable against such party in accordance with its terms, except as enforceability may be limited by applicable bankruptcy, insolvency, reorganization, moratorium or similar laws affecting the enforcement of creditors' rights generally and by general equitable principles (whether enforcement is sought by proceedings in equity or at law).

6.5 No Conflicts.

Neither the execution and delivery of the Credit Documents, nor the consummation of the transactions contemplated therein, nor performance of and compliance with the terms and provisions thereof by such Credit Party will (a) violate or conflict with any provision of its articles or certificate of incorporation or bylaws or other organizational or governing documents of such Person, (b) violate, contravene or materially conflict with any material Requirement of Law or any other law, regulation (including, without limitation, Regulation U or Regulation X), order, writ, judgment, injunction, decree or permit applicable to it, (c) violate, contravene or conflict with contractual provisions of, or cause an event of default under, any indenture, loan agreement, mortgage, deed of trust, contract or other agreement or instrument to which it is a party or by which it may be bound, the violation, contravention, conflict or default of which could reasonably be expected to have a Material Adverse Effect, or (d) result in or require the creation of any Lien (other than Permitted Liens) upon or with respect to its properties.

6.6 No Default.

No Consolidated Party is in default in any respect under any contract, lease, loan agreement, indenture, mortgage, security agreement or other agreement or obligation to which it is a party or by which any of its properties is bound which default could be reasonably expected to have a Material Adverse Effect. No Default or Event of Default has occurred or exists except as previously disclosed in writing to the Administrative Agent.

6.7 Ownership.

Except to the extent the failure of which could not reasonably be expected to have a Material Adverse Effect, each of the Consolidated Parties is the owner of, and has good and marketable title to, or a valid leasehold interest in, all of its respective assets shown on the balance sheet dated December 31, 2013 and all assets and properties acquired since the date of such balance sheet, except for such properties as are no longer used or useful in the conduct of such Person's business or as have been disposed of in the ordinary course of business or as otherwise permitted by this Credit Agreement, and except for minor defects in title that do not interfere with the ability of such Person to conduct its business as now conducted, and none of such assets is subject to any Lien other than Permitted Liens.

6.8 Indebtedness.

Except as otherwise permitted under Section 8.1, the Consolidated Parties have no Indebtedness.

6.9 Litigation.

There are no actions, suits or legal, equitable, arbitration or administrative proceedings, pending or, to the knowledge of any Executive Officer of any Credit Party, threatened in writing against any Consolidated Party which could reasonably be expected to have a Material Adverse Effect.

6.10 Taxes.

The Parent, the Borrower and, except as disclosed in Schedule 6.10, each of the other Consolidated Parties has filed, or caused to be filed, all material tax returns (Federal, state, local and foreign) required to be filed and paid (a) all amounts of taxes shown thereon to be due (including interest and penalties) and (b) all other material taxes, fees, assessments and other governmental charges (including mortgage recording

taxes, documentary stamp taxes and intangibles taxes) owing by it, except for such taxes (i) which are not yet delinquent or (ii) that are being contested in good faith and by proper proceedings, and against which adequate reserves are being maintained in accordance with GAAP. Except as disclosed in [Schedule 6.10](#), no Credit Party is aware as of the Closing Date of any proposed material tax assessments by any taxing authority against any Consolidated Party.

6.11 Compliance with Law.

Each of the Consolidated Parties is in compliance with all Requirements of Law and all other laws, rules, regulations, orders and decrees (including without limitation Environmental Laws) applicable to it, or to its properties, unless such failure to comply could not reasonably be expected to have a Material Adverse Effect.

6.12 ERISA.

(a) Each Plan is in compliance in all material respects with the applicable provisions of ERISA, the Code and other federal or state laws. Each Plan that is intended to qualify under Section 401(a) of the Code has received a favorable determination letter from the Internal Revenue Service or an application for such a letter is currently being processed by the Internal Revenue Service with respect thereto and, to the best knowledge of the Consolidated Parties, nothing has occurred which would prevent, or cause the loss of, such qualification. The Consolidated Parties and each ERISA Affiliate have made all minimum required contributions to each Plan subject to Section 412 or Section 430 of the Code.

(b) There are no pending or, to the best knowledge of the Consolidated Parties, threatened claims, actions or lawsuits, or action by any Governmental Authority, with respect to any Plan that could reasonably be expected to have a Material Adverse Effect. There has been no prohibited transaction or violation of the fiduciary responsibility rules with respect to any Plan that has resulted or could reasonably be expected to result in a Material Adverse Effect.

(c) (i) No ERISA Event has occurred or is reasonably expected to occur; (ii) no Pension Plan is in “at risk status” (as defined in Section 430(i)(4) of the Code after giving effect to Section 430(i)(4)(B) and any other pension funding or transitional pension funding relief in effect at the relevant time); (iii) no Consolidated Party nor any ERISA Affiliate has incurred, or reasonably expects to incur, any liability under Title IV of ERISA with respect to any Pension Plan (other than premiums due and not delinquent under Section 4007 of ERISA); (iv) no Consolidated Party nor any ERISA Affiliate has incurred, or reasonably expects to incur, any liability (and no event has occurred which, with the giving of notice under Section 4219 of ERISA, would result in such liability) under Sections 4201 or 4243 of ERISA with respect to a Multiemployer Plan; and (v) no Consolidated Party nor any ERISA Affiliate has engaged in a transaction that could be subject to Sections 4069 or 4212(c) of ERISA.

6.13 Corporate Structure; Capital Stock, etc.

The capital and ownership structure of the Consolidated Parties as of the Closing Date is as described in [Schedule 6.13A](#). Set forth on [Schedule 6.13B](#) is a complete and accurate list as of the Closing Date with respect to the Borrower and each of its direct and indirect Subsidiaries of (i) jurisdiction of incorporation, (ii) number of shares of each class of Capital Stock outstanding, (iii) number and percentage of outstanding shares of each class owned (directly or indirectly) by the Consolidated Parties and (iv) number and effect, if exercised, of all outstanding options, warrants, rights of conversion or purchase and all other similar rights with respect thereto. The outstanding Capital Stock of all such Persons is validly issued, fully paid and

non-assessable and as of the Closing Date is owned by the Consolidated Parties, directly or indirectly, in the manner set forth on Schedule 6.13B, free and clear of all Liens (other than Permitted Liens). As of the Closing Date, other than as set forth in Schedule 6.13B, neither the Borrower nor any of its Subsidiaries has outstanding any securities convertible into or exchangeable for its Capital Stock nor does any such Person have outstanding any rights to subscribe for or to purchase any options for the purchase of, or any agreements providing for the issuance (contingent or otherwise) of, or any calls, commitments or claims of any character relating to, its Capital Stock.

6.14 Governmental Regulations, Etc.

(a) None of the transactions contemplated by this Credit Agreement (including, without limitation, the direct or indirect use of the proceeds of the Loans) will violate or result in a violation of the Securities Laws or any of Regulation U and Regulation X. If requested by any Lender or the Administrative Agent, the Borrower will furnish to the Administrative Agent and each Lender a statement, in conformity with the requirements of FR Form U-1 referred to in Regulation U, that no part of the Letters of Credit or proceeds of the Loans will be used, directly or indirectly, for the purpose of “buying” or “carrying” any “margin stock” within the meaning of Regulation U and Regulation X, or for the purpose of purchasing or carrying or trading in any securities.

(b) None of the Consolidated Parties is (i) subject to regulation as an “investment company”, or a company “controlled” by “investment company”, within the meaning of the Investment Company Act of 1940, as amended or (ii) subject to regulation under any other Federal or state statute or regulation which limits its ability to incur Indebtedness.

6.15 Purpose of Loans and Letters of Credit.

The Borrower will use the Letters of Credit and the proceeds of the Loans to (a) provide for working capital, capital expenditures and general corporate purposes of the Credit Parties and their Subsidiaries (including, without limitation, Permitted Acquisitions), (b) on the Closing Date to refinance the Existing Credit Agreement, and (c) pay fees and expenses relating to any of the foregoing.

6.16 Environmental Matters.

Except as would not reasonably be expected to have a Material Adverse Effect:

(a) Each of the facilities and properties owned, leased or operated by the Consolidated Parties (the “Real Properties”) and all operations at the Real Properties are in compliance with all applicable Environmental Laws, there is no violation of any Environmental Law with respect to the Real Properties or the businesses operated by the Consolidated Parties (the “Businesses”), and there are no conditions relating to the Real Properties or the Businesses that are reasonably likely to give rise to liability under any applicable Environmental Laws.

(b) None of the Real Properties contains, or has previously contained, any Materials of Environmental Concern at, on or under the Real Properties in amounts or concentrations that constitute or constituted a violation of, or are reasonably likely to give rise to liability under, Environmental Laws.

(c) No Consolidated Party has received any written or verbal notice of, or inquiry from any Governmental Authority regarding, any violation, alleged violation, non-compliance, liability or potential liability regarding environmental matters or compliance with Environmental Laws with regard to any of the

Real Properties or the Businesses, nor does any Executive Officer of any Credit Party have knowledge or reason to believe that any such notice will be received or is being threatened.

(d) Materials of Environmental Concern have not been transported or disposed of from the Real Properties, or generated, treated, stored or disposed of at, on or under any of the Real Properties or any other location, in each case by or on behalf of any Consolidated Party in violation of or in a manner that is reasonably likely to give rise to liability under any applicable Environmental Law.

(e) No judicial proceeding or governmental or administrative action is pending or, to the best knowledge of the Executive Officers of the Credit Parties, threatened, under any Environmental Law to which any Consolidated Party is or will be named as a party, nor are there any consent decrees or other decrees, consent orders, administrative orders or other orders, or other administrative or judicial requirements outstanding under any Environmental Law with respect to the Consolidated Parties, the Real Properties or the Businesses.

(f) There has been no release, or threat of release, of Materials of Environmental Concern at or from the Real Properties, or arising from or related to the operations (including, without limitation, disposal) of any Consolidated Party in connection with the Real Properties or otherwise in connection with the Businesses, in violation of or in amounts or in a manner that is reasonably likely to give rise to liability under Environmental Laws.

6.17 Intellectual Property.

Each of the Consolidated Parties owns, or has the legal right to use, all trademarks, tradenames, copyrights, technology, know-how and processes (the "Intellectual Property") necessary for each of them to conduct its business as currently conducted except for those the failure to own or have such legal right to use could not reasonably be expected to have a Material Adverse Effect. Set forth on Schedule 6.17 is a list of all Intellectual Property registered with the United States Copyright Office or the United States Patent and Trademark Office and owned by each of the Consolidated Parties as of the Closing Date, which the Borrower shall update in accordance with Section 7.1(k) (or promptly amend upon becoming aware of any material inaccuracy). Except as provided on Schedule 6.17, no claim has been asserted in writing and is pending by any Person challenging or questioning the use of any such Intellectual Property or the validity or effectiveness of any such Intellectual Property, nor does any Credit Party know of any such claim, and, to the knowledge of the Executive Officers of the Credit Parties, the use of such Intellectual Property by any Consolidated Party does not infringe on the rights of any Person, except for such claims and infringements that, in the aggregate, could not reasonably be expected to have a Material Adverse Effect.

6.18 Investments.

All Investments of each of the Consolidated Parties are Permitted Investments.

6.19 Business Locations.

Set forth on Schedule 6.19(a) is a list as of the Closing Date of all locations where any tangible personal property of a Credit Party is located, including street address and state where located. Set forth on Schedule 6.19(b) is the chief executive office and principal place of business of each Credit Party as of the Closing Date.

6.20 Disclosure.

Taken as whole, this Credit Agreement, the financial statements referred to in Section 6.1(a) and the other documents, certificates or statements furnished by or on behalf of any Consolidated Party in connection with this Credit Agreement do not contain any untrue statement of a material fact or omit to state a material fact necessary in order to make the statements contained therein or herein in light of the circumstances under which they were made not misleading.

6.21 No Burdensome Restrictions.

No Consolidated Party is a party to any agreement or instrument or subject to any other obligation or any charter or corporate restriction or any provision of any applicable law, rule or regulation which, individually or in the aggregate, could reasonably be expected to have a Material Adverse Effect.

6.22 Brokers' Fees.

No Consolidated Party has any obligation to any Person, other than the Arrangers, in respect of any finder's, broker's, investment banking or other similar fee in connection with any of the transactions contemplated under the Credit Documents.

6.23 Labor Matters.

Other than as set forth on Schedule 6.23, there are no collective bargaining agreements or Multiemployer Plans covering the employees of any Consolidated Party as of the Closing Date and none of the Consolidated Parties has suffered any strikes, walkouts, work stoppages or other material labor difficulty within the last five years that has had or could reasonably be expected to have a Material Adverse Effect.

6.24 Nature of Business.

As of the Closing Date, the Consolidated Parties are engaged in the business of providing temporary staffing and permanent placement services, and workforce management solutions.

6.25 Solvency.

As of the Closing Date, the Borrower is Solvent, and the Credit Parties are Solvent on a consolidated basis.

6.26 OFAC.

(a) The proceeds of the Loans or the Letters of Credit will not be used by the Borrower or any Subsidiary for any payments to any governmental official or employee, political party, official of a political party, candidate for political office, or anyone else acting in an official capacity, in each case, in violation of Anti-Corruption Laws. Each of the Credit Parties and each of their respective Subsidiaries are in compliance, in all material respects, with Sanctions.

(b) The proceeds of the Loans or the Letters of Credit will not be used by the Borrower or any Subsidiary for the purpose of financing the activities of any person currently subject to any Sanctions or for the purpose of financing any activities in a Sanctioned Country. None of the Borrower, any Subsidiary or, to the knowledge of the Borrower, any of their respective directors, officers or employees is a Sanctioned

Person or is knowingly engaged in any activity that would reasonably be expected to result in the Borrower being designated as a Sanctioned Person.

6.27 Anti-Terrorism Laws.

Neither any Credit Party nor any of its Subsidiaries is an “enemy” or an “ally of the enemy” within the meaning of Section 2 of the Trading with the Enemy Act or any enabling legislation or executive order relating thereto. Neither any Credit Party nor any of its Subsidiaries is in violation of (a) the Trading with the Enemy Act, (b) any of the foreign assets control regulations of the United States Treasury Department (31 C.F.R., Subtitle B, Chapter V, as amended) or any enabling legislation or executive order relating thereto or (c) the Patriot Act. None of the Credit Parties (i) is a blocked person described in Section 1 of the Anti-Terrorism Order or (ii) to the best of its knowledge, engages in any dealings or transactions, or is otherwise associated, with any such blocked person.

SECTION 7

AFFIRMATIVE COVENANTS

Each Credit Party hereby covenants and agrees that, so long as this Credit Agreement is in effect or any amounts payable hereunder or under any other Credit Document shall remain outstanding or any Letter of Credit is outstanding, and until all of the Commitments hereunder shall have terminated:

7.1 Information Covenants.

The Credit Parties will furnish, or cause to be furnished, to the Administrative Agent:

(a) Annual Financial Statements. As soon as available, and in any event within 90 days after the close of each fiscal year of the Parent (beginning with the fiscal year of the Parent ending December 31, 2015), a consolidated balance sheet and income statement of the Parent as of the end of such fiscal year, together with related consolidated statements of retained earnings and cash flows for such fiscal year, in each case setting forth in comparative form figures for the preceding fiscal year, all such financial information described above to be in reasonable form and detail and audited by independent certified public accountants of recognized national standing reasonably acceptable to the Administrative Agent and whose opinion shall be to the effect that such financial statements have been prepared in accordance with GAAP (except for changes with which such accountants concur) and shall not be limited as to the scope of the audit or qualified as to the status of the Parent as a going concern or any other material qualifications or exceptions. The financial statements delivered pursuant to this Section 7.1(a) shall be accompanied by a schedule providing, in form and substance reasonably satisfactory to the Administrative Agent, the consolidating financial statements of (i) the Consolidated Parties, taken as a whole and (ii) the Excluded JV's, taken as a whole. Notwithstanding the foregoing, the Lenders agree that, to the extent that the requirements of this clause (a) are contained in the annual report of the Parent for such fiscal year on Form 10-K as filed with the Securities and Exchange Commission (the “Annual Report”), the obligations of the Credit Parties under this clause (a) will be satisfied by delivering to the Administrative Agent, within 90 days after the end of such fiscal year, the Annual Report.

(b) Quarterly Statements. As soon as available, and in any event within 45 days after the close of each of the first three fiscal quarters of the Parent (beginning with the fiscal quarter of the Parent ending March 31, 2016), (i) a consolidated balance sheet and income statement of the Parent as of the end of such fiscal quarter, together with related consolidated statements of retained earnings and cash flows for such

fiscal quarter, in each case setting forth in comparative form figures for the corresponding period of the preceding fiscal year, all such financial information described above to be in reasonable form and detail and reasonably acceptable to the Administrative Agent, and accompanied by a certificate of an Executive Officer of the Borrower to the effect that such quarterly financial statements fairly present in all material respects the financial condition of the Parent and have been prepared in accordance with GAAP, subject to changes resulting from audit and normal year-end audit adjustments and the absence of footnotes (it being understood that the financial statements delivered pursuant to this Section 7.1(b)(i) shall be accompanied by a schedule providing, in form and substance reasonably satisfactory to the Administrative Agent, the consolidating financial statements of (A) the Consolidated Parties, taken as a whole and (B) the Excluded JV's, taken as a whole) (the Lenders agree that, to the extent that the requirements of this clause (i) are contained in the quarterly report of the Parent for such fiscal quarter on Form 10-Q as filed with the Securities and Exchange Commission (the "Quarterly Report"), the obligations of the Credit Parties under this clause (i) will be satisfied by delivering to the Administrative Agent, within 45 days after the end of such fiscal quarter, the Quarterly Report) and (ii) a disclosure statement (the "Disclosure Statement") in reasonable form and detail and reasonably acceptable to the Administrative Agent setting forth the adjustments to the financial statements delivered pursuant to clause (i) above necessary to determine the consolidated balance sheet and income statement and the related consolidated statements of retained earnings and cash flows of the Consolidated Parties as of the end of such fiscal quarter, and accompanied by a certificate of an Executive Officer of the Borrower to the effect that such Disclosure Statement when combined with the Quarterly Report present in all material respects the financial condition of the Consolidated Parties and have been prepared in accordance with GAAP, subject to changes resulting from audit and normal year-end audit adjustments and the absence of footnotes.

(c) Officer's Certificate. At the time of delivery of the financial statements provided for in Sections 7.1(a) and 7.1(b) above, a certificate of an Executive Officer of the Borrower substantially in the form of Exhibit 7.1(c), (i) demonstrating compliance with the financial covenants contained in Section 8.18 by calculation thereof as of the end of each such fiscal period and (ii) stating that no Default or Event of Default exists, or, if any Default or Event of Default does exist, specifying the nature and extent thereof and what action the Credit Parties propose to take with respect thereto.

(d) Annual Business Plan and Budgets. As soon as available but in any event no later than 45 days following the end of each fiscal year of the Borrower, an annual business plan and budget of the Consolidated Parties containing, among other things, pro forma financial statements for the next four fiscal quarters and the next fiscal year.

(e) Compliance With Certain Provisions of the Credit Agreement. Within 90 days after the end of each fiscal year of the Credit Parties, a certificate executed by an Executive Officer of the Borrower providing if any Material Asset Dispositions took place during such Fiscal Year, the amount of all Material Asset Dispositions made during such fiscal year.

(f) Auditor's Reports. Within a reasonable time period after receipt, a copy of any "management letter" submitted by independent accountants to any Consolidated Party in connection with any annual audit of the books of such Person.

(g) Reports. Promptly upon transmission or receipt thereof, (i) copies of any filings and registrations with, and reports to or from, the Securities and Exchange Commission, or any successor agency (other than exhibits and registration statements on Form S-8) and (ii) upon the request of the Administrative Agent, all reports and written information to and from the United States Environmental Protection Agency,

or any state or local agency responsible for environmental matters, the United States Occupational Health and Safety Administration, or any state or local agency responsible for health and safety matters, or any successor agencies or authorities concerning environmental, health or safety matters.

(h) Notices. Upon any Executive Officer of a Credit Party obtaining knowledge thereof, the Credit Parties will give written notice to the Administrative Agent promptly (and in any case within two Business Days except as set forth in clause (iii)) of (i) the occurrence of an event or condition consisting of a Default or Event of Default, specifying the nature and existence thereof and what action the Credit Parties propose to take with respect thereto, and (ii) the occurrence of any of the following with respect to any Consolidated Party (A) the pendency or commencement of any litigation, arbitral or governmental proceeding against such Person which if adversely determined is reasonably likely to have a Material Adverse Effect or (B) the institution of any proceedings against such Person with respect to, or the receipt of notice by such Person of potential liability or responsibility for violation, or alleged violation of any Federal, state or local law, rule or regulation, including but not limited to, Environmental Laws, the violation of which could reasonably be expected to have a Material Adverse Effect; and (iii) within ten (10) Business Days, any material change in accounting policies or financial reporting practices by the Parent, the Borrower or any Subsidiary; provided that the Credit Parties shall not be required to provide notice to the extent such change is disclosed in the Parent's publicly filed documents.

(i) ERISA. Upon any Executive Officer of a Credit Party obtaining knowledge thereof, the Credit Parties will give written notice to the Administrative Agent promptly (and in any event within five Business Days) of: (i) any event or condition, including, but not limited to, any Reportable Event, that constitutes an ERISA Event; (ii) with respect to any Multiemployer Plan, the receipt of notice as prescribed in ERISA or otherwise of any withdrawal liability assessed against the Credit Parties or any ERISA Affiliates, or of a determination that any Multiemployer Plan is in reorganization or insolvent (both within the meaning of Title IV of ERISA); (iii) the failure to make full payment on or before the due date (including extensions) thereof of all amounts which any Consolidated Party or any ERISA Affiliate is required to contribute to each Pension Plan pursuant to its terms and as required to meet the minimum funding standard set forth in ERISA and the Code with respect thereto; or (iv) any change in the funding status of any Plan that could reasonably be expected to cause the Pension Plan to enter "at risk status" as defined in Section 430(i)(4) of the Code after giving effect to Section 430(i)(4)(B) and any other pension funding or transitional pension funding relief in effect at the relevant time, together with a description of any such event or condition or a copy of any such notice and a statement by an Executive Officer of the Borrower briefly setting forth the details regarding such event, condition, or notice, and the action, if any, which has been or is being taken or is proposed to be taken by the Credit Parties with respect thereto. Promptly upon request, the Credit Parties shall furnish the Administrative Agent and the Lenders with such additional information concerning any Pension Plan as may be reasonably requested, including, but not limited to, copies of each annual report/return (Form 5500 series), as well as all schedules and attachments thereto required to be filed with the Department of Labor and/or the Internal Revenue Service pursuant to ERISA and the Code, respectively, for each "plan year" (within the meaning of Section 3(39) of ERISA).

(j) Environmental. Upon the reasonable written request of the Administrative Agent following the occurrence of any event or the discovery of any condition which the Administrative Agent reasonably believes has caused (or could be reasonably expected to cause) the representations and warranties set forth in Section 6.16 to be untrue in any material respect, the Credit Parties will furnish or cause to be furnished to the Administrative Agent, at the Credit Parties' expense, a report of an environmental assessment of reasonable scope, form and depth, (including, where appropriate, invasive soil or groundwater sampling) by a consultant reasonably acceptable to the Administrative Agent as to the nature and extent of the presence

of any Materials of Environmental Concern on any Real Properties (as defined in Section 6.16) and as to the compliance by any Consolidated Party with Environmental Laws at such Real Properties. If the Credit Parties fail to deliver such an environmental report within seventy-five (75) days after receipt of such written request then the Administrative Agent may arrange for same, and the Credit Parties hereby grant to the Administrative Agent and their representatives access to the Real Properties to reasonably undertake such an assessment (including, where appropriate, invasive soil or groundwater sampling). The reasonable cost of any assessment arranged for by the Administrative Agent pursuant to this provision will be payable by the Credit Parties on demand and added to the obligations secured by the Collateral Documents.

(k) Additional Patents and Trademarks. At the time of delivery of the financial statements and reports provided for in Section 7.1(a), a report signed by an Executive Officer of the Borrower setting forth (i) a list of registration numbers for all patents, trademarks, service marks, tradenames and copyrights awarded to any Consolidated Party since the last day of the immediately preceding fiscal year and (ii) a list of all patent applications, trademark applications, service mark applications, trade name applications and copyright applications submitted by any Consolidated Party since the last day of the immediately preceding fiscal year and the status of each such application, all in such form as shall be reasonably satisfactory to the Administrative Agent.

(l) Other Information. With reasonable promptness upon any such request, such other information regarding the business, properties or financial condition of any Consolidated Party as the Administrative Agent may reasonably request.

Documents required to be delivered pursuant to Section 7.1(a) or (b) or Section 7.1(g) (to the extent any such documents are included in materials otherwise filed with the SEC) may be delivered electronically and if so delivered, shall be deemed to have been delivered on the date (i) on which the Borrower posts such documents, or provides a link thereto on the Borrower's website on the Internet; or (ii) on which such documents are posted on the Borrower's behalf on an Internet or intranet website, if any, to which each Lender and the Administrative Agent have access (whether a commercial, third-party website or whether sponsored by the Administrative Agent). Notwithstanding anything contained herein, in every instance the Borrower shall be required to provide paper copies of the Officer's Certificates required by Section 7.1(c) to the Administrative Agent. Except for such Officer's Certificates, the Administrative Agent shall have no obligation to request the delivery or to maintain copies of the documents referred to above, and in any event shall have no responsibility to monitor compliance by the Borrower with any such request for delivery, and each Lender shall be solely responsible for requesting delivery to it or maintaining its copies of such documents.

The Borrower hereby acknowledges that (a) the Administrative Agent, the Syndication Agent and/or the Arrangers will make available to the Lenders and the Issuing Lender materials and/or information provided by or on behalf of the Borrower hereunder (collectively, "Borrower Materials") by posting the Borrower Materials on IntraLinks or another similar electronic system (the "Platform") and (b) certain of the Lenders may be "public-side" Lenders (i.e., Lenders that do not wish to receive material non-public information with respect to the Borrower or its securities) (each, a "Public Lender"). The Borrower hereby agrees that (x) all Borrower Materials that are to be made available to Public Lenders shall be clearly and conspicuously marked "PUBLIC" which, at a minimum, shall mean that the word "PUBLIC" shall appear prominently on the first page thereof; and (y) the Administrative Agent, the Syndication Agent and the Arrangers shall be entitled to treat any Borrower Materials that are not marked "PUBLIC" as being suitable only for posting on a portion of the Platform not designated "Public Investor." Notwithstanding the foregoing, the Borrower shall not be under any obligation to mark any Borrower Materials "PUBLIC."

7.2 Preservation of Existence and Franchises.

Except as a result of or in connection with a dissolution, merger or disposition of a Subsidiary not prohibited by Section 8.4 or Section 8.5, each Credit Party will, and will cause each of its Subsidiaries to, do all things necessary to preserve and keep in full force and effect its existence, authority and material rights and franchises.

7.3 Books and Records.

Each Credit Party will, and will cause each of its Subsidiaries to, keep complete and accurate books and records of its transactions in accordance with good accounting practices on the basis of GAAP (including the establishment and maintenance of appropriate reserves).

7.4 Compliance with Law.

Each Credit Party will, and will cause each of its Subsidiaries to, comply with all laws, rules, regulations and orders, and all applicable restrictions imposed by all Governmental Authorities, applicable to it and its Property if noncompliance with any such law, rule, regulation, order or restriction could reasonably be expected to have a Material Adverse Effect, and comply with Anti-Corruption Laws and Sanctions in all material respects.

7.5 Payment of Taxes and Other Indebtedness.

Each Credit Party will, and will cause each of its Subsidiaries to, pay and discharge (a) all material taxes, assessments and governmental charges or levies imposed upon it, or upon its income or profits, or upon any of its properties, before they shall become delinquent, (b) all lawful claims (including claims for labor, materials and supplies) which, if unpaid, might give rise to a Lien (other than a Permitted Lien) upon any of its properties, and (c) except as prohibited hereunder, all of its other Indebtedness as it shall become due; provided, however, that no Consolidated Party shall be required to pay any such tax, assessment, charge, levy, claim or Indebtedness which is being contested in good faith by appropriate proceedings and as to which adequate reserves therefor have been established in accordance with GAAP, unless the failure to make any such payment (i) could give rise to an immediate right to foreclose on a Lien securing such amounts or (ii) could reasonably be expected to have a Material Adverse Effect.

7.6 Insurance.

(a) Each Credit Party will, and will cause each of its Subsidiaries to, at all times maintain in full force and effect insurance (including worker's compensation insurance, liability insurance, casualty insurance and business interruption insurance) in such amounts, covering such risks and liabilities and with such deductibles or self-insurance retentions as are in accordance with normal industry practice (or as otherwise required by the Collateral Documents). The Administrative Agent shall be named as loss payee or mortgagee, as its interest may appear, and/or additional insured with respect to any such insurance providing coverage in respect of any Collateral, and each provider of any such insurance shall agree, by endorsement upon the policy or policies issued by it or by independent instruments furnished to the Administrative Agent, that it will give the Administrative Agent thirty (30) days prior written notice before any such policy or policies shall be altered or canceled.

(b) [Reserved].

(c) The Insurance Subsidiary shall conduct its insurance business in compliance with all applicable insurance laws, rules, regulations and orders and using sound actuarial principles. The insurance premiums and other expenses charged by the Insurance Subsidiary to the Parent or any of its Subsidiaries shall be reasonable and customary. The Borrower will provide the Administrative Agent and the Lenders copies of any outside actuarial reports prepared with respect to any projection, valuation or appraisal of the Insurance Subsidiary within thirty (30) days after receipt thereof.

7.7 Maintenance of Property.

Each Credit Party will, and will cause each of its Subsidiaries to, maintain and preserve its properties and equipment material to the conduct of its business in good repair, working order and condition, normal wear and tear and casualty and condemnation excepted, and will make, or cause to be made, in such properties and equipment from time to time all repairs, renewals, replacements, extensions, additions, betterments and improvements thereto as may be commercially proper, to the extent and in the manner customary for companies in similar businesses.

7.8 Performance of Obligations.

Except as could not reasonably be expected to have a Material Adverse Effect, each Credit Party will, and will cause each of its Subsidiaries to, perform all of its obligations under the terms of all agreements, indentures, mortgages, security agreements or other debt instruments to which it is a party or by which it is bound.

7.9 Use of Proceeds.

The Borrower will use the proceeds of the Loans and will use the Letters of Credit solely for the purposes set forth in Section 6.15.

7.10 Audits/Inspections.

Upon reasonable notice and during normal business hours (and (a) with respect to inspections initiated by the Administrative Agent, at the expense of the Borrower (not to exceed \$10,000 per annum) and (b) with respect to inspections initiated by a Lender, at the expense of such Lender), each Credit Party will, and will cause each of its Subsidiaries to, permit representatives appointed by the Administrative Agent or any Lender, including, without limitation, independent accountants, agents, attorneys, and appraisers to visit and inspect its property, including its books and records, its accounts receivable and inventory, its facilities and its other business assets, and to make photocopies or photographs thereof and to write down and record any information such representative obtains and shall permit the Administrative Agent or its representatives to investigate and verify the accuracy of information provided to the Lenders and to discuss all such matters with the officers, employees and representatives of such Person; provided, however, that, unless an Event of Default shall be in existence, neither the Administrative Agent nor the Lenders, collectively, shall exercise their rights under this sentence more often than one time during any calendar year; provided, further, that when an Event of Default exists the Administrative Agent or any Lender (or any of their respective representatives or independent contractors) may do any of the foregoing at the expense of the Borrower at any time during normal business hours and without advance notice.

7.11 Reserved.

7.12 Additional Guarantors.

As soon as practicable and in any event within 30 days (or such additional time as consented to by the Administrative Agent) after any Person becomes a direct or indirect Subsidiary (other than an Excluded Subsidiary) of the Parent, the Borrower shall provide the Administrative Agent with written notice thereof setting forth information in reasonable detail describing all of the assets of such Person and shall (a) if such Person is a Domestic Subsidiary (other than an Excluded Subsidiary), (i) cause such Person to execute a Joinder Agreement in substantially the same form as Exhibit 7.12 and (ii) cause 100% of the issued and outstanding Capital Stock of such Person to be delivered (if certificated) to the Administrative Agent (together with undated stock powers signed in blank) and pledged to the Administrative Agent pursuant to an appropriate pledge agreement(s) in substantially the form of the Pledge Agreement and otherwise in form reasonably acceptable to the Administrative Agent, (b) if such Person is a direct Foreign Subsidiary (other than an Excluded Subsidiary) of a Credit Party, cause 65% (or such greater percentage that, due to a change in an applicable Requirement of Law after the date hereof, (i) could not reasonably be expected to cause the undistributed earnings of such Foreign Subsidiary as determined for United States federal income tax purposes to be treated as a deemed dividend to such Foreign Subsidiary's United States parent and (ii) could not reasonably be expected to cause any adverse tax consequences) of the issued and outstanding Capital Stock entitled to vote (within the meaning of Treas. Reg. Section 1.956-2(c)(2)) and 100% of the issued and outstanding Capital Stock not entitled to vote (within the meaning of Treas. Reg. Section 1.956-2(c)(2)) of such Person to be delivered (if certificated) to the Administrative Agent (together with undated stock powers signed in blank (unless, with respect to a Foreign Subsidiary, such stock powers are deemed unnecessary by the Administrative Agent in its reasonable discretion under the law of the jurisdiction of incorporation of such Person)) and pledged to the Administrative Agent pursuant to an appropriate pledge agreement(s) in substantially the form of the Pledge Agreement and otherwise in form acceptable to the Administrative Agent and (c) cause such Person to deliver such other documentation as the Administrative Agent may reasonably request in connection with the foregoing, including, without limitation, appropriate UCC-1 financing statements, real estate title insurance policies, environmental reports, landlord's waivers, certified resolutions and other organizational and authorizing documents of such Person, favorable opinions of counsel to such Person (which shall cover, among other things, the legality, validity, binding effect and enforceability of the documentation referred to above and the perfection of the Administrative Agent's Liens thereunder) and other items of the types required to be delivered pursuant to Section 5.1(b), (c) and (d), all in form, content and scope reasonably satisfactory to the Administrative Agent. For the avoidance of doubt, (i) in no event shall any Excluded JV or Excluded Subsidiary be required to become a Guarantor hereunder, (ii) in no event shall any Credit Party be required to pledge any Capital Stock of any Excluded JV to the Administrative Agent or any Lender and (iii) the Borrower may, at its option, elect to join any Excluded Subsidiary as a Guarantor by causing such Excluded Subsidiary to comply with the provisions contained in this Section 7.12 and in Section 7.13 (it being understood and agreed that no legal opinion shall be required to be delivered in connection with the joinder of any Excluded Subsidiary).

7.13 Pledged Assets; Further Assurances.

Each Credit Party will cause all of its owned Property other than Excluded Property, to be subject at all times to first priority, and perfected Liens in favor of the Administrative Agent to secure the Credit Party Obligations pursuant to the terms and conditions of the Collateral Documents or, with respect to any such Property acquired subsequent to the Closing Date, such other additional security documents as the Administrative Agent shall reasonably request, subject in any case to Permitted Liens. Without limiting the

generality of the above, the Credit Parties will cause (i) 100% of the issued and outstanding Capital Stock of the Borrower, and (ii) 100% of the issued and outstanding Capital Stock of each Domestic Subsidiary (other than Capital Stock constituting Excluded Property) to be subject at all times to a first priority, perfected Lien in favor of the Administrative Agent pursuant to the terms and conditions of the Collateral Documents or such other security documents as the Administrative Agent shall reasonably request. The Borrower will, and will cause each other Credit Party to, execute any and all further documents, financing statements, agreements and instruments, and take all such further actions (including the filing and recording of financing statements and other documents), which may be required under any applicable law, or which the Administrative Agent or the Requisite Lenders may reasonably request, to effectuate the transactions contemplated by the Credit Documents or to grant, preserve, protect or perfect the Liens created by the Collateral Documents or the validity or priority of any such Lien, all at the expense of the Credit Parties. Notwithstanding the foregoing, Deposit Account Control Agreements and securities account control agreements shall not be required by this Agreement or the Security Agreement, and any such agreements executed prior to the First Amendment Effective Date may, at the request of the Borrower, be terminated.

7.14 Environmental.

The Consolidated Parties will conduct and complete all investigations, studies, sampling, and testing and all remedial, removal, and other actions necessary to address all Materials of Environmental Concern on, from or affecting any of the Real Properties to the extent necessary to be in compliance with all Environmental Laws and with the validly issued orders and directives of all Governmental Authorities with jurisdiction over such Real Properties to the extent any failure to undertake such action could reasonably be expected to have a Material Adverse Effect.

7.15 Post-Closing Covenant.

(a) Within fifteen (15) days after the Closing Date (or such extended period of time as agreed to by the Administrative Agent), the Credit Parties shall provide the Administrative Agent such patent/trademark/copyright filings, not delivered prior to the Closing Date, as requested by the Administrative Agent in order to perfect the Administrative Agent's security interest in the Collateral.

(b) Within ten (10) days after the Closing Date (or such extended period of time as agreed to by the Administrative Agent), the Credit Parties shall deliver to the Administrative Agent copies of certificates of insurance of ShiftWise, Inc. evidencing liability and casualty insurance meeting the requirements set forth in the Credit Documents, including, but not limited to, naming the Administrative Agent as additional insured (in the case of liability insurance) or loss payee (in the case of hazard insurance) on behalf of the Lenders.

SECTION 8

NEGATIVE COVENANTS

Each Credit Party hereby covenants and agrees that, so long as this Credit Agreement is in effect or any amounts payable hereunder or under any other Credit Document shall remain outstanding or any Letter of Credit is outstanding, and until all of the Commitments hereunder shall have terminated:

8.1 Indebtedness.

The Credit Parties will not permit any Consolidated Party to contract, create, incur, assume or permit to exist any Indebtedness, except:

(a) Indebtedness arising under this Credit Agreement and the other Credit Documents;

(b) Indebtedness of the Borrower and its Subsidiaries set forth in Schedule 8.1 (and renewals, refinancings and extensions thereof on terms and conditions no less favorable to such Person than such existing Indebtedness);

(c) purchase money Indebtedness (including obligations in respect of Capital Leases or Synthetic Leases) hereafter incurred by the Borrower or any of its Subsidiaries to finance the purchase of fixed assets provided that (i) the total of all such Indebtedness under this clause (c) for all such Persons taken together shall not exceed an aggregate principal amount of \$10,000,000 at any one time outstanding; (ii) such Indebtedness when incurred shall not exceed the purchase price of the asset(s) financed; and (iii) no such Indebtedness shall be refinanced for a principal amount in excess of the principal balance outstanding thereon at the time of such refinancing;

(d) obligations of the Borrower in respect of Hedging Agreements entered into in order to manage existing or anticipated interest rate or exchange rate risks and not for speculative purposes;

(e) intercompany Indebtedness arising out of loans, advances and Guaranty Obligations permitted under Section 8.6;

(f) Indebtedness of any Subsidiary of the Borrower that existed at the time such Person became a Subsidiary of the Borrower in connection with a Permitted Acquisition and Indebtedness assumed by the Borrower or any Subsidiary of the Borrower in connection with a Permitted Acquisition; provided that (i) such Indebtedness was not incurred in contemplation of such Permitted Acquisition; (ii) the total of all such Indebtedness under this clause (f) for all such Persons taken together shall not exceed an aggregate principal amount of \$15,000,000 at any one time outstanding; and (iii) no such Indebtedness shall be refinanced for a principal amount in excess of the principal balance outstanding thereon at the time of such refinancing;

(g) additional unsecured senior Indebtedness or unsecured Subordinated Indebtedness of the Borrower, provided that:

(i) both immediately before and after giving effect to such incurrence, no Default or Event of Default has occurred and is continuing;

(ii) the Borrower shall have delivered to the Administrative Agent a Pro Forma Compliance Certificate demonstrating that, upon giving effect to the incurrence of such Indebtedness on a Pro Forma Basis (and assuming all commitments are fully drawn), (x) the Borrower is in compliance with the financial covenants set forth in Section 8.18 recomputed as of the last day of the most recently ended fiscal quarter for which financial statements have been delivered pursuant to Section 7.1(a) or (b) and (y) the Consolidated Leverage Ratio shall be 0.25 less than the applicable level set forth in Section 8.18(a) (without giving effect to any temporary increase contained in Section 8.18(a));

(iii) (A) with respect to additional unsecured senior Indebtedness, such Indebtedness shall have a stated final maturity date not earlier than the latest Maturity Date in effect at the time of incurrence of such Indebtedness and the stated final maturity date of such Indebtedness shall not be subject to any conditions that could result in such stated final maturity date occurring on a date

that precedes the latest Maturity Date in effect at the time of incurrence of such Indebtedness and (B) with respect to additional unsecured Subordinated Indebtedness, such Indebtedness shall have a stated final maturity date not earlier than the date that is at least six months after the latest Maturity Date in effect at the time of incurrence of such Indebtedness and the stated final maturity date of such Indebtedness shall not be subject to any conditions that could result in such stated final maturity date occurring on a date that precedes the date that is at least six months after the latest Maturity Date in effect at the time of incurrence of such Indebtedness;

(iv) such Indebtedness shall not be required to be repaid, prepaid, redeemed, repurchased or defeased, whether on one or more fixed dates, upon the occurrence of one or more events or at the option of any holder thereof prior to the latest Maturity Date in effect at the time of incurrence of such Indebtedness;

(v) the Weighted Average Life to Maturity of such Indebtedness shall be no shorter than the longest then remaining Weighted Average Life to Maturity of any Terms Loans then outstanding; and

(vi) the terms and conditions of any such Indebtedness shall not taken as whole, be (excluding, for the avoidance of doubt, interest rates, interest margins, rate floors, fees, funding discounts, original issue discounts and prepayment or redemption premiums and terms) materially more restrictive on the Parent, the Borrower and its Subsidiaries than those under the Credit Documents (when taken as a whole).

(h) Guaranty Obligations of the Parent, the Borrower or any of the Subsidiaries of the Parent with respect to any Indebtedness of the Parent or any of its Subsidiaries permitted by this Section 8.1;

(i) other Indebtedness of the Borrower or any of its Subsidiaries in an aggregate principal amount not to exceed \$25,000,000 at any one time outstanding;

(j) (A) to the extent constituting Indebtedness, obligations under Cash Management Agreements and (B) Indebtedness incurred by the Borrower or any of its Subsidiaries in respect of netting services, overdraft protections and similar arrangements in each case in connection with cash management or deposit accounts;

(k) Indebtedness under the Cash Collateral Agreement (and renewals, refinancings and extensions thereof on terms and conditions no less favorable to such Person than such existing Indebtedness) in an aggregate principal amount not to exceed \$30,000,000 at any one time outstanding;

(l) to the extent that any earn-out payments due under any acquisition agreement by any Consolidated Party (the "Earn-Out Liabilities") constitute "the deferred purchase price of Property or services purchased by such Person" pursuant to clause (d) of the definition of Indebtedness, Earn-Out Liabilities with respect to any Permitted Acquisition;

(m) other unsecured Subordinated Indebtedness of the Borrower in an aggregate principal amount not to exceed \$25,000,000; and

(n) other secured Indebtedness of the Borrower or any of its Subsidiaries in an aggregate principal amount not to exceed the greater of \$25,000,000 or 2.5% of Consolidated Total Assets at any one time outstanding.

8.2 Liens.

The Credit Parties will not permit any Consolidated Party to contract, create, incur, assume or permit to exist any Lien with respect to any of its Property, whether now owned or after acquired, except for Permitted Liens.

8.3 Nature of Business.

The Credit Parties will not permit any Consolidated Party to engage at any time in any business or business activity other than the business conducted by any of the Consolidated Parties as of the Closing Date and any business reasonably related or similar thereto.

8.4 Consolidation, Merger, Dissolution, etc.

Except in connection with a Permitted Asset Disposition, the Credit Parties will not permit any Consolidated Party to merge or consolidate or liquidate, wind up or dissolve itself (or suffer any liquidation or dissolution); provided that, notwithstanding the foregoing provisions of this Section 8.4 but subject to the terms of Sections 7.12 and 7.13, (a) the Borrower may merge or consolidate with any of its Subsidiaries; provided that the Borrower shall be the continuing or surviving corporation, (b) any Credit Party other than the Parent or the Borrower may merge or consolidate with any other Credit Party other than the Parent or the Borrower, (c) any Consolidated Party which is not a Credit Party may be merged or consolidated with or into any Credit Party other than the Parent provided that such Credit Party shall be the continuing or surviving corporation, (d) any Consolidated Party which is not a Credit Party may be merged or consolidated with or into any other Consolidated Party which is not a Credit Party, (e) any Subsidiary of the Borrower may merge with any Person that is not a Credit Party in connection with an Asset Disposition permitted under Section 8.5, (f) the Borrower or any Subsidiary of the Borrower may merge with any Person other than a Consolidated Party in connection with a Permitted Acquisition provided that, if such transaction involves the Borrower, the Borrower shall be the continuing or surviving corporation and (g) any Subsidiary of the Borrower may dissolve, liquidate or wind up its affairs at any time provided that such dissolution, liquidation or winding up, as applicable, could not reasonably be expected to have a Material Adverse Effect. It is understood that this Section 8.4 shall not prohibit any Consolidated Party from entering into any agreement of merger or consolidation, but shall prohibit the consummation of any such merger or consolidation (except as permitted pursuant to this Section 8.4).

8.5 Asset Dispositions.

The Credit Parties will not permit any Consolidated Party to make any Asset Disposition other than an Excluded Asset Disposition unless (a) at least 75% of the consideration paid in connection therewith shall consist of cash or Cash Equivalents, (b) such transaction does not involve the sale or other disposition of a minority equity interest in any Consolidated Party, (c) such transaction does not involve a sale or other disposition of receivables other than receivables owned by or attributable to or generated by other Property concurrently being disposed of in a transaction otherwise permitted under this Section 8.5, (d) the aggregate tangible net book value of all of the assets sold or otherwise disposed of by the Consolidated Parties in all such transactions after the Closing Date shall not exceed \$15,000,000, (e) if the aggregate net book value of the assets being sold or otherwise disposed of by the Consolidated Parties in such transaction exceeds \$2,000,000, a certificate of an Executive Officer of the Borrower specifying the anticipated date of such Asset Disposition, briefly describing the assets to be sold or otherwise disposed of and setting forth the net book value of such assets, the aggregate consideration and the Net Cash Proceeds to be received for such

assets in connection with such Asset Disposition and (f) the Credit Parties shall, within the period of 360 days following the consummation of such Asset Disposition (with respect to any such Asset Disposition, the “Application Period”), apply (or cause to be applied) an amount equal to the Net Cash Proceeds of such Asset Disposition to (i) make Eligible Reinvestments or (ii) prepay the Loans (and Cash Collateralize the LOC Obligations) in accordance with the terms of Section 3.3(b)(iii)(A). Pending final application of the Net Cash Proceeds of any Asset Disposition in accordance with the terms of Section 3.3(b)(iii)(A), the Consolidated Parties may apply such Net Cash Proceeds to temporarily reduce the Revolving Loans or to make Investments in Cash Equivalents.

Upon a sale of assets or the sale of Capital Stock of a Consolidated Party permitted by this Section 8.5, the Administrative Agent shall (to the extent applicable) deliver to the Credit Parties, upon the Credit Parties’ request and at the Credit Parties’ expense, such documentation as is reasonably necessary to evidence the release of the Administrative Agent’s security interest, if any, in such assets or Capital Stock, including, without limitation, amendments or terminations of UCC financing statements, if any, the return of stock certificates, if any, and the release of such Consolidated Party from all of its obligations, if any, under the Credit Documents.

8.6 Investments.

The Credit Parties will not permit any Consolidated Party to make Investments in or to any Person, except for Permitted Investments.

8.7 Restricted Payments.

The Credit Parties will not permit any Consolidated Party to, directly or indirectly, declare, order, make or set apart any sum for or pay any Restricted Payment, except (a) to make dividends or other distributions payable to any Credit Party (directly or indirectly through Subsidiaries); provided that the proceeds of any dividends or distributions made to the Parent in reliance of this clause (a) are subsequently contributed by the Parent to a Credit Party, (b) payments by any Consolidated Parties to the Parent in respect of the tax liability of the affiliated group of corporations that file consolidated federal income tax returns (or that file state or local income tax returns on a consolidated, combined, unitary or similar basis), (c) loans, advances, dividends or distributions by any Consolidated Party to the Parent not to exceed \$10,000,000 in any fiscal year to enable the Parent to pay (i) its costs (including all professional fees and expenses) incurred to comply with its reporting obligations under federal or state laws or in connection with reporting obligations in respect of any Indebtedness of the Parent permitted under Section 8.1, (ii) for corporate, administrative and operating expenses in the ordinary course of business (including, without limitation, costs and expenses in connection with advisory fees, commissions and expenses incurred by a Credit Party in connection with any Permitted Acquisition or other business combination permitted under this Credit Agreement), (d) the repurchase, redemption or other acquisition or retirement for value of any Capital Stock or any option to acquire Capital Stock of the Parent held by members of senior management and other key employees of the Parent and its Subsidiaries in an aggregate cash amount not to exceed \$5,000,000 in the aggregate following the Closing Date; provided that no Default or Event of Default exists either before or after giving effect to such Restricted Payment, (e) as permitted by Section 8.8 or Section 8.9, (f) payments of regularly scheduled cash interest payments and payments in kind of interest accrued, in each case, in respect of any Subordinated Indebtedness to the extent permitted under the applicable subordination provisions thereof, (g) the refinancing of any Subordinated Indebtedness with the proceeds received from any Equity Issuance or other Subordinated Indebtedness to the extent not required to be applied to the Loans hereunder pursuant to Section 3.3, (h) loans, advances, dividends or distributions by any Consolidated Party to the Parent to enable the Parent to

make the payments or reimbursements of fees and expenses to the extent permitted by Section 8.9(f), (i) loans, advances, dividends or distributions by any Consolidated Party to the Parent to enable the Parent to effect any repurchase, redemption or other acquisition or retirement for value of any Capital Stock or any option to acquire Capital Stock of the Parent to the extent permitted by Section 8.7(d) and (j) such other Restricted Payments in addition to the foregoing (i) in a cash amount not to exceed \$50,000,000 in the aggregate if the Consolidated Leverage Ratio at the time of such Restricted Payment is greater than 3.25 to 1.00, (ii) in a cash amount not to exceed \$100,000,000 in the aggregate if the Consolidated Leverage Ratio at the time of such Restricted Payment is greater than 2.25 to 1.00 but less than or equal to 3.25 to 1.00 and (iii) in an unlimited cash amount in the aggregate if the Consolidated Leverage Ratio at the time of such Restricted Payment is less than or equal to 2.25 to 1.00 (in each case less the aggregate amount of any other previous Restricted Payments made pursuant to this clause (j)); provided that no Default or Event of Default exists either before or after giving effect to such Restricted Payment.

8.8 Other Indebtedness, Etc.

The Credit Parties will not permit any Consolidated Party to (a) if any Default or Event of Default has occurred and is continuing or would be directly or indirectly caused as a result thereof, (i) after the issuance thereof, amend or modify any of the terms of any Indebtedness (other than this Credit Agreement) of any such Person if such amendment or modification would add or change any terms in a manner adverse to such Person, or shorten the final maturity or average life to maturity or require any payment to be made sooner than originally scheduled or increase the interest rate applicable thereto or change any subordination provision thereof, or (ii) make (or give any notice with respect thereto) any voluntary or optional payment or prepayment or redemption or acquisition for value of (including without limitation, by way of depositing money or securities with the trustee with respect thereto before due for the purpose of paying when due), refund, refinance or exchange of any other Indebtedness (other than this Credit Agreement) of such Person, (b) shorten the final maturity of any Subordinated Indebtedness or amend or modify any of the subordination provisions of any Subordinated Indebtedness, (c) make interest payments in respect of any Subordinated Indebtedness in violation of the subordination provisions of the documents evidencing and/or governing such Subordinated Indebtedness or (d) except as otherwise permitted under Section 8.7, make (or give any notice with respect thereto) any voluntary or optional payment or prepayment, redemption, acquisition for value or defeasance of (including without limitation, by way of depositing money or securities with the trustee with respect thereto before due for the purpose of paying when due), refund, refinance or exchange of any Subordinated Indebtedness.

8.9 Transactions with Affiliates.

The Credit Parties will not permit any Consolidated Party to enter into or permit to exist any transaction or series of transactions with any officer, director, shareholder, Subsidiary or Affiliate of such Person other than (a) advances of working capital to any Credit Party other than the Parent, (b) transfers of cash and assets to any Credit Party other than the Parent, (c) transactions expressly permitted by Section 8.1, Section 8.4, Section 8.5, Section 8.6, or Section 8.7, (d) customary compensation and reimbursement of expenses of officers and directors, (e) transactions described on Schedule 8.9, (f) payment or reimbursement of fees and expenses of the Parent and any of its shareholders in connection with any registration of the Capital Stock of the Parent pursuant to registration rights agreements or as otherwise approved by the Board of Directors of the Borrower or Parent in an amount not to exceed \$5,000,000 in any fiscal year, and (g) except as otherwise specifically limited in this Credit Agreement, other transactions which are entered into in the ordinary course of such Person's business on terms and conditions substantially as favorable to such

Person as would be obtainable by it in a comparable arms-length transaction with a Person other than an officer, director, shareholder, Subsidiary or Affiliate.

8.10 Organizational Documents; Fiscal Year.

The Credit Parties will not permit any Consolidated Party to (i) amend, modify or change its articles of incorporation (or corporate charter or other similar organizational document) or bylaws (or other similar document) in any manner materially adverse to the Lenders or (ii) change its fiscal year.

8.11 Limitation on Restricted Actions.

The Credit Parties will not permit any Consolidated Party to, directly or indirectly, create or otherwise cause or suffer to exist or become effective any encumbrance or restriction on the ability of any such Person to (a) pay dividends or make any other distributions to any Credit Party on its Capital Stock, (b) pay any Indebtedness or other obligation owed to any Credit Party, (c) make loans or advances to any Credit Party, (d) sell, lease or transfer any of its properties or assets to any Credit Party, or (e) act as a Credit Party and pledge its assets pursuant to the Credit Documents or any renewals, refinancings, exchanges, refundings or extension thereof, except (in respect of any of the matters referred to in clauses (a)-(d) above) for such encumbrances or restrictions existing under or by reason of (i) this Credit Agreement and the other Credit Documents, (ii) documents evidencing and/or governing any Subordinated Indebtedness to the extent consistent with the restrictions in this Section 8.11, (iii) applicable law, (iv) any document or instrument governing Indebtedness incurred pursuant to Section 8.1(c), Section 8.1(f), Section 8.1(g), Section 8.1(i) or Section 8.1(k); provided that any such restriction contained therein relates only to the asset or assets constructed or acquired in connection therewith or are generally less restrictive than the covenants set forth in this Credit Agreement, (v) any Permitted Lien or any document or instrument governing any Permitted Lien, provided that any such restriction contained therein relates only to the asset or assets subject to such Permitted Lien, (vi) customary restrictions and conditions contained in any agreement relating to the sale of any Property permitted under Section 8.5 pending the consummation of such sale or (vii) pursuant to applicable law and other customary conditions and restrictions contained in any agreement, document or instrument relating to the formation, operation and regulatory requirements or limitations related to the Insurance Subsidiary.

8.12 Ownership of Subsidiaries; Limitations on Parent.

Notwithstanding any other provisions of this Credit Agreement to the contrary:

(a) The Credit Parties will not permit any Consolidated Party to (i) permit any Person (other than the Borrower or any Wholly Owned Subsidiary of the Borrower) to own any Capital Stock of any Subsidiary of the Borrower, except (A) to qualify directors where required by applicable law or to satisfy other requirements of applicable law with respect to the ownership of Capital Stock of Foreign Subsidiaries or (B) as a result of or in connection with a dissolution, merger, consolidation or disposition of a Subsidiary not prohibited by Section 8.4 or Section 8.5, (ii) permit any Subsidiary of the Borrower to issue or have outstanding any shares of preferred Capital Stock or (iii) permit, create, incur, assume or suffer to exist any Lien on any Capital Stock of any Subsidiary of the Parent, except for Permitted Liens of the type described in clauses (i) and (xix) of the definition of "Permitted Liens" set forth in Section 1.1.

(b) The Parent shall not (i) hold any material assets other than (A) the Capital Stock of the Borrower or any Wholly-Owned Subsidiary of the Parent that is a Credit Party or an Excluded Subsidiary, (B) the Capital Stock of the Parent repurchased, redeemed or otherwise acquired or retired for value by the

Parent to the extent permitted by Section 8.7 and (C) cash to the extent permitted by Section 8.7, (ii) have any liabilities other than (A) Indebtedness permitted under Section 8.1, (B) tax liabilities in the ordinary course of business, (C) loans, advances and payments permitted under Section 8.9, (D) corporate, administrative and operating expenses in the ordinary course of business and (E) other liabilities under (1) the Credit Documents, (2) the documents evidencing and/or governing any Subordinated Indebtedness, (3) registration rights agreements, (4) stock option or other employee equity plans (including, without limitation, those in existence on the Closing Date), or (5) any other agreement, document or instrument related to any of the foregoing or (iii) engage in any business other than (A) owning the Capital Stock of the Borrower or any Wholly-Owned Subsidiary of the Parent that is a Credit Party or an Excluded Subsidiary and activities incidental or related thereto, (B) acting as a Guarantor hereunder and pledging its assets to the Administrative Agent, for the benefit of the Lenders, pursuant to the Collateral Documents to which it is a party, (C) activities related to its obligations under the Securities Laws, (D) acting as a borrower or guarantor, as applicable, in respect of Indebtedness permitted under Section 8.1, (E) in connection with the exercise of its rights under and its compliance with the obligations applicable to it under the documents listed in clause (ii)(E) above and (F) activities relating to any repurchase, redemption or other acquisition or retirement for value of any Capital Stock or any option to acquire Capital Stock of the Parent to the extent permitted by Section 8.7.

8.13 Sale Leasebacks.

The Credit Parties will not permit any Consolidated Party to enter into any Sale and Leaseback Transaction.

8.14 Reserved.

8.15 No Further Negative Pledges.

The Credit Parties will not permit any Consolidated Party to enter into, assume or become subject to any agreement prohibiting or otherwise restricting the existence of any Lien upon any of its Property in favor of the Administrative Agent (for the benefit of the Lenders) for the purpose of securing the Credit Party Obligations, whether now owned or hereafter acquired, or requiring the grant of any security for any obligation if such Property is given as security for the Credit Party Obligations, except (a) pursuant to any document or instrument governing Indebtedness incurred pursuant to Section 8.1(c), provided that any such restriction contained therein relates only to the asset or assets constructed or acquired in connection therewith, (b) pursuant to any document or instrument governing Indebtedness incurred pursuant to Section 8.1(f) or 8.1(k), (c) in connection with any Permitted Lien or any document or instrument governing any Permitted Lien, provided that any such restriction contained therein relates only to the asset or assets subject to such Permitted Lien, (d) pursuant to customary restrictions and conditions contained in any agreement relating to the sale of any Property permitted under Section 8.5, pending the consummation of such sale and (e) pursuant to applicable law and other customary conditions and restrictions contained in any agreement, document or instrument relating to the formation, operation and regulatory requirements or limitations related to the Insurance Subsidiary.

8.16 Reserved.

8.17 Government Regulations.

The Borrower will not, and will not permit any of its Subsidiaries to, (a) be or become subject at any time to any law, regulation or list of any Governmental Authority of the United States (including, without

limitation, the OFAC list) that prohibits or limits the Lenders or the Administrative Agent from making any advance or extension of credit to the Borrower or from otherwise conducting business with the Credit Parties, or (b) fail to provide documentary and other evidence of the identity of the Credit Parties as may be requested by the Lenders or the Administrative Agent at any time to enable the Lenders or the Administrative Agent to verify the identity of the Credit Parties or to comply with any applicable law or regulation, including, without limitation, Section 326 of the Patriot Act at 31 U.S.C. Section 5318.

8.18 Financial Covenants.

(a) Consolidated Leverage Ratio. Commencing with the fiscal quarter ending March 31, 2016, the Credit Parties shall not permit the Consolidated Leverage Ratio as of the last day of any fiscal quarter of the Consolidated Parties to be greater than 3.75 to 1.00; provided, however, notwithstanding the foregoing, following any Significant Acquisition by a Consolidated Party or any Subsidiary or Subsidiaries of any Consolidated Party, and following the delivery of an Acquisition Leverage Ratio Notice, the Consolidated Parties shall have the ability to increase the applicable Consolidated Leverage Ratio to be less than or equal to 4.50 to 1.00 with respect to the fiscal quarter during which such Significant Acquisition occurs and the next four (4) fiscal quarters thereafter.

(b) Minimum Consolidated Interest Coverage Ratio. The Credit Parties shall not permit the Consolidated Interest Coverage Ratio as of the last day of any fiscal quarter of the Consolidated Parties to be less than 2.50 to 1.0.

SECTION 9

EVENTS OF DEFAULT

9.1 Events of Default.

An Event of Default shall exist upon the occurrence and during the continuance of any of the following specified events (each an "Event of Default"):

(a) Payment. Any Credit Party shall:

(i) default in the payment when due of any principal of any of the Loans or of any reimbursement obligations arising from drawings under Letters of Credit, or

(ii) default, and such default shall continue for three (3) or more Business Days, in the payment when due of any interest on the Loans or on any reimbursement obligations arising from drawings under Letters of Credit, or of any Fees or other amounts owing hereunder, under any of the other Credit Documents or in connection herewith or therewith; or

(b) Representations. Any representation, warranty or statement made or deemed to be made by any Credit Party herein, in any of the other Credit Documents, or in any statement or certificate delivered or required to be delivered pursuant hereto or thereto shall prove untrue in any material respect on the date as of which it was deemed to have been made; or

(c) Covenants. Any Credit Party shall:

(i) default in the due performance or observance of any term, covenant or agreement contained in Sections 7.1(h), 7.2, or 7.9 or Section 8;

(ii) default in the due performance or observance of any term, covenant or agreement contained in Sections 7.1(a) or (b), 7.12 or 7.13 and such default shall continue unremedied for a period of at least 15 days after the earlier of an Executive Officer of a Credit Party becoming aware of such default or notice thereof by the Administrative Agent; or

(iii) default in the due performance or observance by it of any term, covenant or agreement (other than those referred to in clauses (a), (b), (c)(i) or (c)(ii) of this Section 9.1) contained in this Credit Agreement or any other Credit Document and such default shall continue unremedied for a period of at least 30 days after the earlier of an Executive Officer of a Credit Party becoming aware of such default or notice thereof by the Administrative Agent; or

(d) Other Credit Documents. Except as a result of or in connection with a dissolution, merger or disposition of a Subsidiary not prohibited by Section 8.4 or Section 8.5, any Credit Document, at any time after its execution and delivery and for any reason other than as expressly permitted hereunder or thereunder or satisfaction in full of all the Credit Party Obligations, ceases to be in full force and effect or ceases to give the Administrative Agent any material part of the Liens or/any rights, powers and privileges purported to be created thereby; or any Credit Party contests in any manner the validity or enforceability of any Credit Document; or any Credit Party denies that it has any or further liability or obligation under any Credit Document, or purports to revoke, terminate or rescind any Credit Document; or

(e) Guaranties. Except as the result of or in connection with a dissolution, merger or disposition of a Subsidiary not prohibited by Section 8.4 or Section 8.5, the guaranty given by any Guarantor hereunder (including any Person (other than an Excluded Subsidiary) after the Closing Date in accordance with Section 7.12) or any provision thereof shall cease to be in full force and effect, or any Guarantor (including any Person (other than an Excluded Subsidiary) after the Closing Date in accordance with Section 7.12) hereunder or any Person acting by or on behalf of such Guarantor shall deny or disaffirm such Guarantor's obligations under such guaranty, or any Guarantor shall default in the due performance or observance of any term, covenant or agreement on its part to be performed or observed pursuant to any guaranty; or

(f) Bankruptcy, Etc. Any Bankruptcy Event shall occur with respect to any Consolidated Party; or

(g) Defaults under Other Indebtedness. With respect to any Indebtedness (other than Indebtedness outstanding under this Credit Agreement) in excess of \$7,500,000 in the aggregate for the Consolidated Parties taken as a whole, either (1) a default in any payment shall occur and continue (beyond the applicable grace period with respect thereto, if any) with respect to any such Indebtedness, or (2) a default in the observance or performance of any other agreement or condition relating to such Indebtedness or contained in any instrument or agreement evidencing, securing or relating thereto, or any other event or condition shall occur or exist, the effect of which default or other event or condition is to cause, or permit, the holder or holders of such Indebtedness (or trustee or agent on behalf of such holders) to cause (with the giving of notice, if required), any such Indebtedness to become due prior to its stated maturity, or, in the case of any such Indebtedness constituting a Guaranty Obligation, to become due and payable; or

(h) Judgments. One or more judgments or decrees shall be entered against one or more of the Consolidated Parties involving a liability of \$10,000,000 or more in the aggregate (to the extent not paid or fully covered by insurance provided by a carrier who has acknowledged coverage and has the ability to perform) and any such judgments or decrees shall not have been vacated, discharged or stayed or bonded pending appeal within 30 days from the entry thereof; or

(i) **ERISA.** Any of the following events or conditions, if such event or condition has resulted or could reasonably be expected to result in taxes, penalties, and other liabilities in an aggregate amount in excess of \$5,000,000: (i) any Pension Plan that, due to underfunding, is deemed to be in “at risk status” as defined in Section 430(i)(4) of the Code, or any lien shall arise on the assets of any Consolidated Party or any ERISA Affiliate in favor of the PBGC or a Pension Plan; (ii) an ERISA Event shall occur with respect to a Single Employer Plan, which is, in the reasonable opinion of the Administrative Agent, reasonably likely to result in the termination of such Plan for purposes of Title IV of ERISA; (iii) an ERISA Event shall occur with respect to a Multiemployer Plan or Multiple Employer Plan, which is, in the reasonable opinion of the Administrative Agent, likely to result in any Consolidated Party or any ERISA Affiliate incurring any liability in connection with a withdrawal from, reorganization of (within the meaning of Section 4241 of ERISA), or insolvency (within the meaning of Section 4245 of ERISA) of such Plan; or (iv) any prohibited transaction (within the meaning of Section 406 of ERISA or Section 4975 of the Code) or breach of fiduciary responsibility shall occur which in may subject any Consolidated Party or any ERISA Affiliate to any liability under Sections 406, 409, 502(i), or 502(l) of ERISA or Section 4975 of the Code, or under any agreement or other instrument pursuant to which any Consolidated Party or any ERISA Affiliate has agreed or is required to indemnify any person against any such liability; or

(j) **Ownership.** There shall occur a Change in Control.

9.2 Acceleration; Remedies.

Upon the occurrence and continuance of an Event of Default, the Administrative Agent shall, upon the request and direction of the Requisite Lenders, by written notice to the Credit Parties take any of the following actions:

(a) **Termination of Commitments.** Declare the Commitments terminated whereupon the Commitments shall be immediately terminated.

(b) **Acceleration.** Declare the unpaid principal of and any accrued interest in respect of all Loans, any reimbursement obligations arising from drawings under Letters of Credit and any and all other indebtedness or obligations of any and every kind owing by the Credit Parties to the Administrative Agent and/or any of the Lenders hereunder to be due whereupon the same shall be immediately due and payable without presentment, demand, protest or other notice of any kind, all of which are hereby waived by the Credit Parties.

(c) **Cash Collateral.** Direct the Credit Parties to pay (and the Credit Parties agree that upon receipt of such notice they will immediately pay) to the Administrative Agent additional cash, to be held by the Administrative Agent, for the benefit of the Lenders, in a cash collateral account as additional security for the LOC Obligations in respect of subsequent drawings under all then outstanding Letters of Credit in an amount equal to the maximum aggregate amount which may be drawn under all Letters of Credit then outstanding.

(d) **Enforcement of Rights.** Enforce any and all rights and interests created and existing under the Credit Documents including, without limitation, all rights and remedies existing under the Collateral Documents, all rights and remedies against a Guarantor and all rights of set-off.

Notwithstanding the foregoing, if an Event of Default specified in Section 9.1(f) shall occur with respect to the Borrower, then, without the giving of any notice or other action by the Administrative Agent or the Lenders, (i) the Commitments automatically shall terminate, (ii) all Loans, all reimbursement obligations arising from drawings under Letters of Credit, all accrued interest in respect thereof, all accrued

and unpaid Fees and other indebtedness or obligations owing to the Administrative Agent and/or any of the Lenders hereunder automatically shall immediately become due and payable and (iii) the Credit Parties automatically shall be obligated to pay to the Administrative Agent additional cash, to be held by the Administrative Agent, for the benefit of the Lenders, in a cash collateral account as additional security for the LOC Obligations in respect of subsequent drawings under all then outstanding Letters of Credit in an amount equal to the maximum aggregate amount which may be drawn under all Letters of Credit then outstanding.

SECTION 10

AGENCY PROVISIONS

10.1 Appointment of Administrative Agent.

(a) Each Lender irrevocably appoints SunTrust Bank as the Administrative Agent and authorizes it to take such actions on its behalf and to exercise such powers as are delegated to the Administrative Agent under this Credit Agreement and the other Credit Documents, together with all such actions and powers that are reasonably incidental thereto. The Administrative Agent may perform any of its duties hereunder or under the other Credit Documents by or through any one or more sub-agents or attorneys-in-fact appointed by the Administrative Agent. The Administrative Agent and any such sub-agent or attorney-in-fact may perform any and all of its duties and exercise its rights and powers through their respective Related Parties. The exculpatory provisions set forth in this Section shall apply to any such sub-agent or attorney-in-fact and the Related Parties of the Administrative Agent, any such sub-agent and any such attorney-in-fact and shall apply to their respective activities in connection with the syndication of the credit facilities provided for herein as well as activities as Administrative Agent.

(b) The Issuing Lender shall act on behalf of the Lenders with respect to any Letters of Credit issued by it and the documents associated therewith until such time and except for so long as the Administrative Agent may agree at the request of the Requisite Lenders to act for the Issuing Lender with respect thereto; provided, that the Issuing Lender shall have all the benefits and immunities (i) provided to the Administrative Agent in this Section with respect to any acts taken or omissions suffered by the Issuing Lender in connection with Letters of Credit issued by it or proposed to be issued by it and the application and agreements for letters of credit pertaining to the Letters of Credit as fully as if the term "Administrative Agent" as used in this Article included the Issuing Lender with respect to such acts or omissions and (ii) as additionally provided in this Credit Agreement with respect to the Issuing Lender.

10.2 Nature of Duties of Administrative Agent.

The Administrative Agent shall not have any duties or obligations except those expressly set forth in this Credit Agreement and the other Credit Documents. Without limiting the generality of the foregoing, (a) the Administrative Agent shall not be subject to any fiduciary or other implied duties, regardless of whether a Default or an Event of Default has occurred and is continuing, (b) the Administrative Agent shall not have any duty to take any discretionary action or exercise any discretionary powers, except those discretionary rights and powers expressly contemplated by the Credit Documents that the Administrative Agent is required to exercise in writing by the Requisite Lenders (or such other number or percentage of the Lenders as shall be necessary under the circumstances as provided in Section 11.6), and (c) except as expressly set forth in the Credit Documents, the Administrative Agent shall not have any duty to disclose, and shall not be liable for the failure to disclose, any information relating to the Credit Parties or any of their Subsidiaries that is communicated to or obtained by the Administrative Agent or any of its Affiliates in any capacity. The

Administrative Agent shall not be liable for any action taken or not taken by it, its sub-agents or attorneys-in-fact with the consent or at the request of the Requisite Lenders (or such other number or percentage of the Lenders as shall be necessary under the circumstances as provided in Section 11.6) or in the absence of its own gross negligence or willful misconduct. The Administrative Agent shall not be responsible for the negligence or misconduct of any sub-agents or attorneys-in-fact selected by it with reasonable care. The Administrative Agent shall not be deemed to have knowledge of any Default or Event of Default unless and until written notice thereof (which notice shall include an express reference to such event being a "Default" or "Event of Default" hereunder) is given to the Administrative Agent by the Borrower or any Lender, and the Administrative Agent shall not be responsible for or have any duty to ascertain or inquire into (i) any statement, warranty or representation made in or in connection with any Credit Document, (ii) the contents of any certificate, report or other document delivered hereunder or thereunder or in connection herewith or therewith, (iii) the performance or observance of any of the covenants, agreements, or other terms and conditions set forth in any Credit Document, (iv) the validity, enforceability, effectiveness or genuineness of any Credit Document or any other agreement, instrument or document, or (v) the satisfaction of any condition set forth in Section 5 or elsewhere in any Credit Document, other than to confirm receipt of items expressly required to be delivered to the Administrative Agent. The Administrative Agent may consult with legal counsel (including counsel for the Borrower) concerning all matters pertaining to such duties.

10.3 Lack of Reliance on the Administrative Agent.

Each of the Lenders, the Swingline Lender and the Issuing Lender acknowledges that it has, independently and without reliance upon the Administrative Agent, any Issuing Lender or any other Lender and based on such documents and information as it has deemed appropriate, made its own credit analysis and decision to enter into this Credit Agreement. Each of the Lenders, the Swingline Lender and the Issuing Lender also acknowledges that it will, independently and without reliance upon the Administrative Agent, any Issuing Lender or any other Lender and based on such documents and information as it has deemed appropriate, continue to make its own decisions in taking or not taking of any action under or based on this Credit Agreement, any related agreement or any document furnished hereunder or thereunder.

10.4 Certain Rights of the Administrative Agent.

If the Administrative Agent shall request instructions from the Requisite Lenders with respect to any action or actions (including the failure to act) in connection with this Credit Agreement, the Administrative Agent shall be entitled to refrain from such act or taking such act, unless and until it shall have received instructions from such Lenders; and the Administrative Agent shall not incur liability to any Person by reason of so refraining. Without limiting the foregoing, no Lender shall have any right of action whatsoever against the Administrative Agent as a result of the Administrative Agent acting or refraining from acting hereunder in accordance with the instructions of the Requisite Lenders where required by the terms of this Credit Agreement.

10.5 Reliance by Administrative Agent.

The Administrative Agent shall be entitled to rely upon, and shall not incur any liability for relying upon, any notice, request, certificate, consent, statement, instrument, document or other writing (including any electronic message, posting or other distribution) believed by it to be genuine and to have been signed, sent or made by the proper Person. The Administrative Agent may also rely upon any statement made to it orally or by telephone and believed by it to be made by the proper Person and shall not incur any liability for relying thereon. The Administrative Agent may consult with legal counsel (including counsel for the

Borrower), independent public accountants and other experts selected by it and shall not be liable for any action taken or not taken by it in accordance with the advice of such counsel, accountants or experts.

10.6 The Administrative Agent in its Individual Capacity.

The bank serving as the Administrative Agent shall have the same rights and powers under this Credit Agreement and any other Credit Document in its capacity as a Lender as any other Lender and may exercise or refrain from exercising the same as though it were not the Administrative Agent; and the terms “Lenders”, “Requisite Lenders”, or any similar terms shall, unless the context clearly otherwise indicates, include the Administrative Agent in its individual capacity. The bank acting as the Administrative Agent and its Affiliates may accept deposits from, lend money to, and generally engage in any kind of business with the Borrower or any Subsidiary or Affiliate of the Borrower as if it were not the Administrative Agent hereunder.

10.7 Successor Administrative Agent.

(a) The Administrative Agent may resign at any time by giving notice thereof to the Lenders and the Borrower. Upon any such resignation, the Requisite Lenders shall have the right to appoint a successor Administrative Agent, subject to the approval by the Borrower provided that no Default or Event of Default shall exist at such time. If no successor Administrative Agent shall have been so appointed, and shall have accepted such appointment within 30 days after the retiring Administrative Agent gives notice of resignation, then the retiring Administrative Agent may, on behalf of the Lenders and the Issuing Lender, appoint a successor Administrative Agent, which shall be a commercial bank organized under the laws of the United States or any state thereof or a bank which maintains an office in the United States.

(b) If the Person serving as Administrative Agent is a Defaulting Lender pursuant to clause (d) of the definition thereof, the Requisite Lenders may, to the extent permitted by applicable law, by notice in writing to the Borrower and such Person remove such Person as Administrative Agent and, in consultation with the Borrower, appoint a successor.

(c) Upon the acceptance of its appointment as the Administrative Agent hereunder by a successor, such successor Administrative Agent shall thereupon succeed to and become vested with all the rights, powers, privileges and duties of the retiring Administrative Agent, and the retiring Administrative Agent shall be discharged from its duties and obligations under this Credit Agreement and the other Credit Documents. If within 45 days after written notice is given of the retiring Administrative Agent’s resignation under this Section 10.7 no successor Administrative Agent shall have been appointed and shall have accepted such appointment, then on such 45th day (i) the retiring Administrative Agent’s resignation shall become effective, (ii) the retiring Administrative Agent shall thereupon be discharged from its duties and obligations under the Credit Documents and (iii) the Requisite Lenders shall thereafter perform all duties of the retiring Administrative Agent under the Credit Documents until such time as the Requisite Lenders appoint a successor Administrative Agent as provided above. After any retiring Administrative Agent’s resignation hereunder, the provisions of this Section shall continue in effect for the benefit of such retiring Administrative Agent and its representatives and agents in respect of any actions taken or not taken by any of them while it was serving as the Administrative Agent.

(d) In addition to the foregoing, if a Lender becomes, and during the period it remains, a Defaulting Lender, and if any Default has arisen from a failure of the Borrower to comply with Section 3.18 then the Issuing Lender and the Swingline Lender may, upon prior written notice to the Borrower and the

Administrative Agent, resign as Issuing Lender or as Swingline Lender, as the case may be, effective at the close of business Atlanta, Georgia time on a date specified in such notice (which date may not be less than five (5) Business Days after the date of such notice).

10.8 Withholding Tax.

To the extent required by any applicable law, the Administrative Agent may withhold from any interest payment to any Lender an amount equivalent to any applicable withholding tax. If the Internal Revenue Service or any authority of the United States or other jurisdiction asserts a claim that the Administrative Agent did not properly withhold tax from amounts paid to or for the account of any Lender (because the appropriate form was not delivered, was not properly executed, or because such Lender failed to notify the Administrative Agent of a change in circumstances that rendered the exemption from, or reduction of, withholding tax ineffective, or for any other reason), such Lender shall indemnify the Administrative Agent (to the extent that the Administrative Agent has not already been reimbursed by the Borrower and without limiting the obligation of the Borrower to do so) fully for all amounts paid, directly or indirectly, by the Administrative Agent as tax or otherwise, including penalties and interest, together with all expenses incurred, including legal expenses, allocated staff costs and any out of pocket expenses.

10.9 Administrative Agent May File Proofs of Claim.

(a) In case of the pendency of any receivership, insolvency, liquidation, bankruptcy, reorganization, arrangement, adjustment, composition or other judicial proceeding relative to any Credit Party, the Administrative Agent (irrespective of whether the principal of any Loan or any LOC Obligations shall then be due and payable as herein expressed or by declaration or otherwise and irrespective of whether the Administrative Agent shall have made any demand on the Borrower) shall be entitled and empowered, by intervention in such proceeding or otherwise:

(i) to file and prove a claim for the whole amount of the principal and interest owing and unpaid in respect of the Loans; or LOC Obligations and all other Credit Party Obligations that are owing and unpaid and to file such other documents as may be necessary or advisable in order to have the claims of the Lenders, Issuing Lender and the Administrative Agent (including any claim for the reasonable compensation, expenses, disbursements and advances of the Lenders, Issuing Lender and the Administrative Agent and its agents and counsel and all other amounts due the Lenders, Issuing Lender and the Administrative Agent under Section 11.5) allowed in such judicial proceeding; and

(ii) to collect and receive any monies or other property payable or deliverable on any such claims and to distribute the same; and

(b) Any custodian, receiver, assignee, trustee, liquidator, sequestrator or other similar official in any such judicial proceeding is hereby authorized by each Lender and the Issuing Lender to make such payments to the Administrative Agent and, if the Administrative Agent shall consent to the making of such payments directly to the Lenders and the Issuing Lender, to pay to the Administrative Agent any amount due for the reasonable compensation, expenses, disbursements and advances of the Administrative Agent and its agents and counsel, and any other amounts due the Administrative Agent under Section 11.5.

Nothing contained herein shall be deemed to authorize the Administrative Agent to authorize or consent to or accept or adopt on behalf of any Lender or the Issuing Lender any plan of reorganization,

arrangement, adjustment or composition affecting the Credit Party Obligations or the rights of any Lender or to authorize the Administrative Agent to vote in respect of the claim of any Lender in any such proceeding.

10.10 Authorization to Execute other Credit Documents.

Each Lender hereby authorizes the Administrative Agent to execute on behalf of all Lenders all Credit Documents other than this Credit Agreement.

10.11 Documentation Agent; Syndication Agent.

Each Lender hereby designates Fifth Third Bank, KeyBank National Association and Wells Fargo Bank, National Association as Co-Documentation Agents (each in such capacity, a “Co-Documentation Agent”) and agrees that the Co-Documentation Agents shall have no duties or obligations under any Credit Documents to any Lender or any Credit Party. Each Lender hereby designates Bank of America, N.A. and JPMorgan Chase Bank, N.A. as Co-Syndication Agents (each in such capacity, a “Co-Syndication Agent”) and agrees that the Co-Syndication Agents shall have no duties or obligations under any Credit Documents to any Lender or any Credit Party.

SECTION 11

MISCELLANEOUS

11.1 Notices.

Except as otherwise expressly provided herein, all notices and other communications shall have been duly given and shall be effective (a) when delivered, (b) when transmitted via telecopy (or other facsimile device) to the number set out below, (c) the Business Day following the day on which the same has been delivered prepaid to a reputable national overnight air courier service, or (d) the third Business Day following the day on which the same is sent by certified or registered mail, postage prepaid, in each case to the respective parties at the address, in the case of the Credit Parties and the Administrative Agent, set forth below, and, in the case of the Lenders, set forth on Schedule 2.1(a), or at such other address as such party may specify by written notice to the other parties hereto:

(a) Notices Generally. Except in the case of notices and other communications expressly permitted to be given by telephone (and except as provided in subsection (b) below), all notices and other communications provided for herein shall be in writing and shall be delivered by hand or overnight courier service, mailed by certified or registered mail or sent by telecopier as follows, and all notices and other communications expressly permitted hereunder to be given by telephone shall be made to the applicable telephone number, as follows:

(i) if to any Credit Party, the Administrative Agent, the Issuing Lender or the Swingline Lender, to the address, telecopier number, electronic mail address or telephone number specified for such Person on Schedule 11.1; and

(ii) if to any other Lender, to the address, telecopier number, electronic mail address or telephone number specified in its administrative questionnaire.

Notices and other communications sent by hand or overnight courier service, or mailed by certified or registered mail, shall be deemed to have been given when received; notices and other communications

sent by telecopier shall be deemed to have been given when sent (except that, if not given during normal business hours for the recipient, shall be deemed to have been given at the opening of business on the next business day for the recipient). Notices and other communications delivered through electronic communications to the extent provided in subsection (b) below, shall be effective as provided in such subsection (b).

(b) Electronic Communications. Notices and other communications to the Lenders and the Issuing Lender hereunder may be delivered or furnished by electronic communication (including e-mail and Internet or intranet websites) pursuant to procedures approved by the Administrative Agent, provided that the foregoing shall not apply to notices to any Lender or the Issuing Lender pursuant to Section 2 if such Lender or the Issuing Lender, as applicable, has notified the Administrative Agent that it is incapable of receiving notices under such Section by electronic communication. The Administrative Agent or the Borrower may, in its discretion, agree to accept notices and other communications to it hereunder by electronic communications pursuant to procedures approved by it, provided that approval of such procedures may be limited to particular notices or communications.

Unless the Administrative Agent otherwise prescribes, (i) notices and other communications sent to an e-mail address shall be deemed received upon the sender's receipt of an acknowledgement from the intended recipient (such as by the "return receipt requested" function, as available, return e-mail or other written acknowledgement), provided that if such notice or other communication is not sent during the normal business hours of the recipient, such notice or communication shall be deemed to have been sent at the opening of business on the next business day for the recipient, and (ii) notices or communications posted to an Internet or intranet website shall be deemed received upon the deemed receipt by the intended recipient at its e-mail address as described in the foregoing clause (i) of notification that such notice or communication is available and identifying the website address therefor.

(c) The Platform. THE PLATFORM IS PROVIDED "AS IS" AND "AS AVAILABLE." THE AGENT PARTIES (AS DEFINED BELOW) DO NOT WARRANT THE ACCURACY OR COMPLETENESS OF THE BORROWER MATERIALS OR THE ADEQUACY OF THE PLATFORM, AND EXPRESSLY DISCLAIM LIABILITY FOR ERRORS IN OR OMISSIONS FROM THE BORROWER MATERIALS. NO WARRANTY OF ANY KIND, EXPRESS, IMPLIED OR STATUTORY, INCLUDING ANY WARRANTY OF MERCHANTABILITY, FITNESS FOR A PARTICULAR PURPOSE, NON-INFRINGEMENT OF THIRD PARTY RIGHTS OR FREEDOM FROM VIRUSES OR OTHER CODE DEFECTS, IS MADE BY ANY AGENT PARTY IN CONNECTION WITH THE BORROWER MATERIALS OR THE PLATFORM. In no event shall the Administrative Agent or any of its Related Parties (collectively, the "Agent Parties") have any liability to the Borrower, any Lender, the Issuing Lender or any other Person for losses, claims, damages, liabilities or expenses of any kind (whether in tort, contract or otherwise) arising out of the Borrower's or the Administrative Agent's transmission of Borrower Materials through the Internet, except to the extent that such losses, claims, damages, liabilities or expenses are determined by a court of competent jurisdiction by a final and nonappealable judgment to have resulted from the bad faith, gross negligence or willful misconduct of such Agent Party; provided, however, that in no event shall any Agent Party have any liability to the Borrower, any Lender, the Issuing Lender or any other Person for indirect, special, incidental, consequential or punitive damages (as opposed to direct or actual damages).

(d) Change of Address, Etc. Each of the Borrower, the Administrative Agent, the Issuing Lender and the Swingline Lender may change its address, telecopier or telephone number for notices and other communications hereunder by notice to the other parties hereto. Each other Lender may change its address,

telecopier or telephone number for notices and other communications hereunder by notice to the Borrower, the Administrative Agent, the Issuing Lender and the Swingline Lender. In addition, each Lender agrees to notify the Administrative Agent from time to time to ensure that the Administrative Agent has on record (i) an effective address, contact name, telephone number, telecopier number and electronic mail address to which notices and other communications may be sent and (ii) accurate wire instructions for such Lender. Furthermore, each Public Lender agrees to cause at least one individual at or on behalf of such Public Lender to at all times have selected the "Private Side Information" or similar designation on the content declaration screen of the Platform in order to enable such Public Lender or its delegate, in accordance with such Public Lender's compliance procedures and applicable law, including United States Federal and state securities laws, to make reference to Borrower Materials that are not made available through the "Public Side Information" portion of the Platform and that may contain material non-public information with respect to the Borrower or its securities for purposes of United States Federal or state securities laws.

(e) Reliance by Administrative Agent, Issuing Lender and Lenders. The Administrative Agent, the Issuing Lender and the Lenders shall be entitled to rely and act upon any notices (including telephonic Notices of Borrowing) purportedly and reasonably believed to be given by or on behalf of any Credit Party even if (i) such notices were not made in a manner specified herein, were incomplete or were not preceded or followed by any other form of notice specified herein, or (ii) the terms thereof, as understood by the recipient, varied from any confirmation thereof. The Credit Parties shall indemnify the Administrative Agent, the Issuing Lender, each Lender and the Related Parties of each of them from all losses, costs, expenses and liabilities resulting from the reliance by such Person on each notice purportedly and reasonably believed to be given by or on behalf of a Credit Party. All telephonic notices to and other telephonic communications with the Administrative Agent may be recorded by the Administrative Agent, and each of the parties hereto hereby consents to such recording.

11.2 Right of Set-Off; Adjustments.

Upon the occurrence and during the continuance of any Event of Default, each Lender is hereby authorized at any time and from time to time, to the fullest extent permitted by law, to set off and apply any and all deposits (general or special, time or demand, provisional or final) at any time held and other indebtedness at any time owing by such Lender (or any of its Affiliates) to or for the credit or the account of any Credit Party against any and all of the obligations of such Person now or hereafter existing under this Credit Agreement, under the Notes, under any other Credit Document or otherwise, irrespective of whether such Lender shall have made any demand hereunder or thereunder and although such obligations may be unmatured. Each Lender agrees promptly to notify any affected Credit Party after any such set-off and application made by such Lender; provided, however, that the failure to give such notice shall not affect the validity of such set-off and application. The rights of each Lender under this Section 11.2 are in addition to other rights and remedies (including, without limitation, other rights of set-off) that such Lender may have.

11.3 Successors and Assigns.

(a) Successors and Assigns Generally. The provisions of this Credit Agreement and the other Credit Documents shall be binding upon and inure to the benefit of the parties hereto and their respective successors and assigns permitted hereby, except that neither the Borrower nor any other Credit Party may assign or otherwise transfer any of its rights or obligations hereunder or thereunder without the prior written consent of the Administrative Agent and each Lender and no Lender may assign or otherwise transfer any of its rights or obligations hereunder except (i) to an assignee in accordance with the provisions of subsection (b) of this Section, (ii) by way of participation in accordance with the provisions of subsection (d)

of this Section or (iii) by way of pledge or assignment of a security interest subject to the restrictions of subsection (f) of this Section (and any other attempted assignment or transfer by any party hereto shall be null and void). Nothing in this Credit Agreement, expressed or implied, shall be construed to confer upon any Person (other than the parties hereto, their respective successors and assigns permitted hereby, Participants to the extent provided in subsection (d) of this Section and, to the extent expressly contemplated hereby, the Related Parties of each of the Administrative Agent, the Issuing Lender and the Lenders) any legal or equitable right, remedy or claim under or by reason of this Credit Agreement.

(b) Assignments by Lenders. Any Lender may at any time assign to one or more Eligible Assignees all or a portion of its rights and obligations under this Credit Agreement (including all or a portion of its Commitment and the Loans (including for purposes of this subsection (b), participations in LOC Obligations and in Swingline Loans) at the time owing to it); provided that any such assignment shall be subject to the following conditions:

(i) Minimum Amounts.

(A) in the case of an assignment of the entire remaining amount of the assigning Lender's Commitment and the Loans at the time owing to it or in the case of an assignment to a Lender, an Affiliate of a Lender or an Approved Fund, no minimum amount need be assigned; and

(B) in any case not described in subsection (b)(i)(A) of this Section, the aggregate amount of the Commitment (which for this purpose includes Loans outstanding thereunder) or, if the Commitment is not then in effect, the principal outstanding balance of the Loans of the assigning Lender subject to each such assignment, determined as of the date the Assignment and Assumption with respect to such assignment is delivered to the Administrative Agent or, if "Trade Date" is specified in the Assignment and Assumption, as of the Trade Date, shall not be less than \$1,000,000 unless each of the Administrative Agent and, so long as no Event of Default has occurred and is continuing, the Borrower otherwise consents (each such consent not to be unreasonably withheld or delayed); provided, however, that concurrent assignments to members of an Assignee Group and concurrent assignments from members of an Assignee Group to a single Eligible Assignee (or to an Eligible Assignee and members of its Assignee Group) will be treated as a single assignment for purposes of determining whether such minimum amount has been met.

(ii) Proportionate Amounts. Each partial assignment shall be made as an assignment of a proportionate part of all the assigning Lender's Loans and Commitments, and rights and obligations with respect thereto, assigned, except that this clause (ii) shall not (A) apply to the Swingline Lender's rights and obligations in respect of Swingline Loans or (B) prohibit any Lender from assigning all or a portion of its rights and obligations in respect of its Revolving Commitment (and the related Revolving Loans thereunder) and its outstanding Term Loans on a non-pro rata basis;

(iii) Required Consents. No consent shall be required for any assignment except to the extent required by subsection (b)(i)(B) of this Section and, in addition:

(A) the consent of the Borrower (such consent not to be unreasonably withheld or delayed (it being understood that disapproval of a proposed assignee by the Borrower because an assignment to such assignee would require the Credit Parties to incur increased costs or pay additional amounts (including Taxes and Other Taxes) under this Credit

Agreement or any other Credit Documents shall be deemed to be a reasonable exercise of the Borrower's rights hereunder)) shall be required unless (1) an Event of Default has occurred and is continuing at the time of such assignment or (2) such assignment is to a Lender, an Affiliate of a Lender or an Approved Fund; provided, that the consent of the Borrower shall be deemed received if the Borrower has not indicated its disapproval in writing within 10 Business Days of receiving a written request for consent from the Administrative Agent;

(B) the consent of the Administrative Agent (such consent not to be unreasonably withheld or delayed) shall be required for assignments in respect of (1) the Revolving Commitment if such assignment is to a Person that is not a Lender with a Revolving Commitment and (2) any Term Loan to a Person that is not a Lender, an Affiliate of a Lender or an Approved Fund;

(C) the consent of the Issuing Lender (such consent not to be unreasonably withheld or delayed) shall be required for any assignment that increases the obligation of the assignee to participate in exposure under one or more Letters of Credit (whether or not then outstanding); and

(D) the consent of the Swingline Lender (such consent not to be unreasonably withheld or delayed) shall be required for any assignment in respect of the Revolving Commitment.

(iv) Assignment and Assumption. The parties to each assignment shall execute and deliver to the Administrative Agent an Assignment and Assumption, together with a processing and recordation fee in the amount of \$3,500; provided, however, that (A) only one such fee will be payable in connection with simultaneous assignments to two or more Approved Funds by a Lender and (B) the Administrative Agent may, in its sole discretion, elect to waive such processing and recordation fee in the case of any assignment. The assignee, if it is not a Lender, shall deliver to the Administrative Agent an administrative questionnaire in form and substance acceptable to the Administrative Agent.

(v) No Assignment to Borrower. No such assignment shall be made to the Borrower or any of the Borrower's Affiliates or Subsidiaries.

(vi) No Assignment to Natural Persons. No such assignment shall be made to a natural person.

Subject to acceptance and recording thereof by the Administrative Agent pursuant to subsection (c) of this Section, from and after the effective date specified in each Assignment and Assumption, the Eligible Assignee thereunder shall be a party to this Credit Agreement and, to the extent of the interest assigned by such Assignment and Assumption, have the rights and obligations of a Lender under this Credit Agreement, and the assigning Lender thereunder shall, to the extent of the interest assigned by such Assignment and Assumption, be released from its obligations under this Credit Agreement (and, in the case of an Assignment and Assumption covering all of the assigning Lender's rights and obligations under this Credit Agreement, such Lender shall cease to be a party hereto) but shall continue to be entitled to the benefits of Sections 3.6, 3.9, 3.11, 3.12, and 11.5 with respect to facts and circumstances occurring prior to the effective date of such assignment. Upon request, the Borrower (at its expense) shall execute and deliver a Note to the assignee Lender. Any assignment or transfer by a Lender of rights or obligations under this Credit Agreement that

does not comply with this subsection shall be treated for purposes of this Credit Agreement as a sale by such Lender of a participation in such rights and obligations in accordance with subsection (d) of this Section.

(c) Register. The Administrative Agent, acting solely for this purpose as an agent of the Borrower, shall maintain at the Administrative Agent's office a copy of each Assignment and Assumption delivered to it and a register for the recordation of the names and addresses of the Lenders, and the Commitments of, and principal amounts of the Loans and LOC Obligations owing to, each Lender pursuant to the terms hereof from time to time (the "Register"). The entries in the Register shall be conclusive, in the absence of manifest error, and the Borrower, the Administrative Agent and the Lenders may treat each Person whose name is recorded in the Register pursuant to the terms hereof as a Lender hereunder for all purposes of this Credit Agreement, notwithstanding notice to the contrary. The Register shall be available for inspection by the Borrower and any Lender, at any reasonable time and from time to time upon reasonable prior notice.

(d) Participations. Any Lender may at any time, without the consent of, or notice to, the Borrower or the Administrative Agent, sell participations to any Person (other than a natural person or the Borrower or any of the Borrower's Affiliates or Subsidiaries) (each, a "Participant") in all or a portion of such Lender's rights and/or obligations under this Credit Agreement (including all or a portion of its Commitment and/or the Loans (including such Lender's participations in LOC Obligations and/or Swingline Loans) owing to it); provided that (i) such Lender's obligations under this Credit Agreement shall remain unchanged, (ii) such Lender shall remain solely responsible to the other parties hereto for the performance of such obligations and (iii) the Borrower, the Administrative Agent, the Lenders and the Issuing Lender shall continue to deal solely and directly with such Lender in connection with such Lender's rights and obligations under this Credit Agreement.

Any agreement or instrument pursuant to which a Lender sells such a participation shall provide that such Lender shall retain the sole right to enforce this Credit Agreement and to approve any amendment, modification or waiver of any provision of this Credit Agreement; provided that such agreement or instrument may provide that such Lender will not, without the consent of the Participant, agree to any amendment, waiver or other modification described in the first proviso to Section 11.6 that affects such Participant. Subject to subsection (e) of this Section, the Borrower agrees that each Participant shall be entitled to the benefits of Sections 3.6, 3.9, 3.11 and 3.12 (subject to the requirements and limitations therein, including the requirements under Section 3.11(e) (it being understood that the documentation required under Section 3.11(e) shall be delivered to the participating Lender)) to the same extent as if it were a Lender and had acquired its interest by assignment pursuant to subsection (b) of this Section. To the extent permitted by law, each Participant also shall be entitled to the benefits of Section 11.2 as though it were a Lender, provided such Participant agrees to be subject to Section 3.14 as though it were a Lender.

Each Lender that sells a participation shall, acting solely for this purpose as a non-fiduciary agent of the Borrower, maintain a register on which it enters the name and address of each Participant and the principal amounts (and stated interest) of each Participant's interest in the Loans or other obligations under the Credit Documents (the "Participant Register"); provided that no Lender shall have any obligation to disclose all or any portion of the Participant Register (including the identity of any Participant or any information relating to a Participant's interest in any commitments, loans, letters of credit or its other obligations under any Credit Document) to any Person except to the extent that such disclosure is necessary to establish that such commitment, loan, letter of credit or other obligation is in registered form under Section 5f.103-1(c) of the United States Treasury Regulations. The entries in the Participant Register shall be conclusive absent manifest

error, and such Lender shall treat each person whose name is recorded in the Participant Register as the owner of such participation for all purposes of this Credit Agreement notwithstanding any notice to the contrary. For the avoidance of doubt, the Administrative Agent (in its capacity as Administrative Agent) shall have no responsibility for maintaining a Participant Register.

(e) Limitations upon Participant Rights. A Participant shall not be entitled to receive any greater payment under Section 3.6, 3.9 or 3.11 than the applicable Lender would have been entitled to receive with respect to the participation sold to such Participant, unless the sale of the participation to such Participant is made with the Borrower's prior written consent.

(f) Certain Pledges. Any Lender may at any time pledge or assign a security interest in all or any portion of its rights under this Credit Agreement (including under its Note, if any) to secure obligations of such Lender, including any pledge or assignment to secure obligations to a Federal Reserve Bank or any central bank; provided that no such pledge or assignment shall release such Lender from any of its obligations hereunder or substitute any such pledgee or assignee for such Lender as a party hereto.

(g) Resignation as Issuing Lender or Swingline Lender after Assignment. Notwithstanding anything to the contrary contained herein, if at any time SunTrust assigns all of its Revolving Commitment and Revolving Loans pursuant to subsection (b) above, SunTrust may, (i) upon 30 days' notice to the Borrower and the Lenders, resign as Issuing Lender and/or (ii) upon 30 days' notice to the Borrower, resign as Swingline Lender. In the event of any such resignation as Issuing Lender or Swingline Lender, the Borrower shall be entitled to appoint from among the Lenders a successor Issuing Lender or Swingline Lender hereunder with such Lender's consent; provided, however, that no failure by the Borrower to appoint any such successor shall affect the resignation of SunTrust as Issuing Lender or Swingline Lender, as the case may be. If SunTrust resigns as Issuing Lender, it shall retain all the rights, powers, privileges and duties of the Issuing Lender hereunder with respect to all Letters of Credit outstanding as of the effective date of its resignation as Issuing Lender and all LOC Obligations with respect thereto (including the right to require the Lenders to make Base Rate Loans or fund risk participations in Unreimbursed Amounts pursuant to Section 2.2(c)). If SunTrust resigns as Swingline Lender, it shall retain all the rights of the Swingline Lender provided for hereunder with respect to Swingline Loans made by it and outstanding as of the effective date of such resignation, including the right to require the Lenders to make Base Rate Loans or fund risk participations in outstanding Swingline Loans pursuant to Section 2.3(b). Upon the appointment of a successor Issuing Lender and/or Swingline Lender, (a) such successor shall succeed to and become vested with all of the rights, powers, privileges and duties of the retiring Issuing Lender or Swingline Lender, as the case may be, and (b) the successor Issuing Lender shall issue letters of credit in substitution for the Letters of Credit, if any, outstanding at the time of such succession or make other arrangements satisfactory to SunTrust to effectively assume the obligations of SunTrust with respect to such Letters of Credit.

11.4 No Waiver; Remedies Cumulative.

No failure or delay on the part of the Administrative Agent or any Lender in exercising any right, power or privilege hereunder or under any other Credit Document and no course of dealing between the Administrative Agent or any Lender and any of the Credit Parties shall operate as a waiver thereof; nor shall any single or partial exercise of any right, power or privilege hereunder or under any other Credit Document preclude any other or further exercise thereof or the exercise of any other right, power or privilege hereunder or thereunder. The rights and remedies provided herein are cumulative and not exclusive of any rights or remedies which the Administrative Agent or any Lender would otherwise have. No notice to or demand on any Credit Party in any case shall entitle the Credit Parties to any other or further notice or demand in similar

or other circumstances or constitute a waiver of the rights of the Administrative Agent or the Lenders to any other or further action in any circumstances without notice or demand.

11.5 Expenses; Indemnification.

(a) The Credit Parties shall pay (i) all reasonable out-of-pocket expenses incurred by the Administrative Agent, the Arrangers and their Affiliates (including the reasonable fees, charges and disbursements of one outside counsel to the Administrative Agent, the Arrangers and their Affiliates, taken as a whole (except to the extent that the Administrative Agent, the Arrangers or their Affiliates determines that separate counsel is necessary to avoid a conflict of interest) (and, if necessary, one local counsel in each appropriate jurisdiction (except to the extent that the Administrative Agent, the Arrangers or their Affiliates determines that separate counsel is necessary to avoid a conflict of interest)), in connection with the syndication of the credit facilities provided for herein, the preparation, negotiation, execution, delivery and administration of this Credit Agreement and the other Credit Documents or any amendments, modifications or waivers of the provisions hereof or thereof (whether or not the transactions contemplated hereby or thereby shall be consummated), (ii) all reasonable out-of-pocket expenses incurred by the Issuing Lender in connection with the issuance, amendment, renewal or extension of any Letter of Credit or any demand for payment thereunder and (iii) all out-of-pocket expenses incurred by the Administrative Agent, any Lender or the Issuing Lender (including the fees, charges and disbursements of any outside counsel for the Administrative Agent, any Lender or the Issuing Lender), in connection with the enforcement or protection of its rights (A) in connection with this Credit Agreement and the other Credit Documents, including its rights under this Section, or (B) in connection with the Loans made or Letters of Credit issued hereunder, including all such out-of-pocket expenses incurred during any workout, restructuring or negotiations in respect of such Loans or Letters of Credit.

(b) The Credit Parties shall indemnify the Administrative Agent (and any sub-agent thereof), each Lender and the Issuing Lender, and each Related Party of any of the foregoing Persons (each such Person being called an “Indemnitee”) against, and hold each Indemnitee harmless from, any and all losses, claims, damages, liabilities and related expenses (including the fees, charges and disbursements of one outside counsel for any Indemnitee (except to the extent that such Indemnitee determines that separate counsel is necessary to avoid a conflict of interest) (and, if necessary, one local counsel in each appropriate jurisdiction (except to the extent that such Indemnitee determines that separate counsel is necessary to avoid a conflict of interest)), incurred by any Indemnitee or asserted against any Indemnitee by any third party or by the Borrower or any other Credit Party arising out of, in connection with, or as a result of (i) the execution or delivery of this Credit Agreement, any other Credit Document or any agreement or instrument contemplated hereby or thereby, the performance by the parties hereto of their respective obligations hereunder or thereunder, the consummation of the transactions contemplated hereby or thereby, or, in the case of the Administrative Agent (and any sub-agent thereof) and its Related Parties only, the administration of this Credit Agreement and the other Credit Documents, (ii) any Loan or Letter of Credit or the use or proposed use of the proceeds therefrom (including any refusal by the Issuing Lender to honor a demand for payment under a Letter of Credit if the documents presented in connection with such demand do not strictly comply with the terms of such Letter of Credit), (iii) any actual or alleged presence or release of Materials of Environmental Concern on or from any property owned or operated by the Parent or any of its Subsidiaries, or any liability under Environmental Laws related in any way to the Parent or any of its Subsidiaries, or (iv) any actual or prospective claim, litigation, investigation or proceeding relating to any of the foregoing, whether based on contract, tort or any other theory, whether brought by a third party or by the Borrower or any other Credit Party, and regardless of whether any Indemnitee is a party thereto; provided that such indemnity shall not, as to any Indemnitee, be available to the extent that such losses, claims, damages, liabilities or related expenses (x) are determined by a court of competent jurisdiction by final and

nonappealable judgment to have resulted from the bad faith, gross negligence or willful misconduct of such Indemnitee or (y) result from a claim brought by the Borrower or any other Credit Party against an Indemnitee for breach in bad faith of such Indemnitee's obligations hereunder or under any other Credit Document, if the Borrower or such Credit Party has obtained a final and nonappealable judgment in its favor on such claim as determined by a court of competent jurisdiction. This Section 11.5(b) shall not apply with respect to Taxes other than any Taxes that represent losses, claims, damages, etc. arising from any non-Tax claim.

(c) Reimbursement by Lenders. To the extent that the Borrower or any Credit Party for any reason fails to indefeasibly pay any amount required under subsection (a) or (b) of this Section to be paid by it to the Administrative Agent (or any sub-agent thereof), the Issuing Lender or any Related Party of any of the foregoing, each Lender (other than the Term Loan Lenders with respect to indemnification of the Issuing Lender) severally agrees to pay to the Administrative Agent (or any such sub-agent), the Issuing Lender or such Related Party, as the case may be, such Lender's Commitment Percentage (determined as of the time that the applicable unreimbursed expense or indemnity payment is sought) of such unpaid amount, provided that the unreimbursed expense or indemnified loss, claim, damage, liability or related expense, as the case may be, was incurred by or asserted against the Administrative Agent (or any such sub-agent) or the Issuing Lender in its capacity as such, or against any Related Party of any of the foregoing acting for the Administrative Agent (or any such sub-agent) or Issuing Lender in connection with such capacity. The obligations of the Lenders under this subsection (c) are subject to the provisions of Section 3.14.

(d) Waiver of Consequential Damages, Etc. To the fullest extent permitted by applicable law, the Credit Parties shall not assert, and hereby waive, any claim against any Indemnitee, on any theory of liability, for special, indirect, consequential or punitive damages (as opposed to direct or actual damages) arising out of, in connection with, or as a result of, this Credit Agreement, any other Credit Document or any agreement or instrument contemplated hereby, the transactions contemplated hereby or thereby, any Loan or Letter of Credit or the use of the proceeds thereof. No Indemnitee referred to in subsection (b) above shall be liable for any damages arising from the use by unintended recipients of any information or other materials distributed to such unintended recipients by such Indemnitee through telecommunications, electronic or other information transmission systems in connection with this Credit Agreement or the other Credit Documents or the transactions contemplated hereby or thereby other than for direct or actual damages resulting from the bad faith, gross negligence or willful misconduct of such Indemnitee as determined by a final and nonappealable judgment of a court of competent jurisdiction.

(e) Payments. All amounts due under this Section shall be payable not later than ten Business Days after demand therefor.

(f) Survival. The agreements in this Section shall survive the resignation of the Administrative Agent and the Issuing Lender, the replacement of any Lender, the termination of the Commitments and the repayment, satisfaction or discharge of all the other Credit Party Obligations.

11.6 Amendments, Waivers and Consents.

Neither this Credit Agreement nor any other Credit Document nor any of the terms hereof or thereof may be amended, changed, waived, discharged or terminated unless such amendment, change, waiver, discharge or termination is in writing entered into by, or approved in writing by, each of the Credit Parties party thereto and the Requisite Lenders and acknowledged by the Administrative Agent, provided, however, that:

(a) without the written consent of each Lender, neither this Credit Agreement nor any other Credit Document may be amended, changed, waived, discharged or terminated so as to:

(i) except as the result of or in connection with an Asset Disposition not prohibited by Section 8.5, release all or substantially all of the Collateral,

(ii) except as the result of or in connection with a dissolution, merger or disposition of a Consolidated Party not prohibited by Section 8.4 or Section 8.5, release the Borrower or the Parent from its or their obligations under the Credit Documents or all or substantially all of the value of the Guaranty,

(iii) amend, modify or waive any provision of this Section 11.6 or the definition of “Requisite Lenders”, or

(iv) waive any condition set forth in Section 5.1(a) – (h).

(b) without the written consent of each Lender affected thereby, neither this Credit Agreement nor any other Credit Document may be amended, changed, waived, discharged or terminated so as to

(i) extend the final maturity of any Loan or of any reimbursement obligation, or any portion thereof, arising from drawings under Letters of Credit, or extend or waive (A) any Principal Amortization Payment of any Term Loan, or any portion thereof or (B) any principal payment of any Incremental Term Loan due pursuant to any Incremental Term Loan Agreement,

(ii) reduce the rate or extend the time of payment of interest on any Loan or of any reimbursement obligation, or any portion thereof, arising from drawings under Letters of Credit or of any Fees,

(iii) reduce or waive the principal amount of any Loan or of any reimbursement obligation, or any portion thereof, arising from drawings under Letters of Credit,

(iv) increase the Commitment of a Lender over the amount thereof in effect (it being understood and agreed that a waiver of any Default or Event of Default or mandatory reduction in the Commitments shall not constitute a change in the terms of any Commitment of any Lender) or extend the expiration or termination date of the Commitment of a Lender,

(v) consent to the assignment or transfer by the Borrower or all or substantially all of the other Credit Parties of any of its or their rights and obligations under (or in respect of) the Credit Documents except as permitted thereby; or

(vi) amend or waive Sections 3.13, 3.14 and 3.15;

(c) without the written consent of the Administrative Agent, no provision of Section 10 or any other provision of any Credit Agreement pertaining to the duties and responsibilities of the Administrative Agent may be amended, changed, waived, discharged or terminated;

(d) without the written consent of the Issuing Lender(s), no provision of Section 2.2 may be amended, changed, waived, discharged or terminated;

(e) without the written consent of the Swingline Lender, no provision of Section 2.3 may be amended, changed, waived, discharged or terminated;

(f) unless also signed by Lenders (other than Defaulting Lenders) holding in the aggregate at least a majority of the Revolving Commitments (or if the Revolving Commitments have been terminated, the outstanding Revolving Loans (and participations in any LOC Obligations)), no such amendment, waiver or consent shall:

(i) waive any Default or Event of Default for purposes of Section 5.2,

(ii) amend or waive any mandatory prepayment on the Revolving Loans under Section 3.3(b) or the manner of application thereof to the Revolving Loans under Section 3.3(b)(v); or

(iii) amend or waive the provisions of this Section 11.6(f);

(g) unless also signed by Lenders (other than Defaulting Lenders) holding in the aggregate at least a majority of the outstanding amounts of any tranche of Term Loans (and participations therein), no such amendment, waiver or consent shall:

(i) amend or waive any mandatory prepayment on such tranche of Term Loans under Section 3.3(b) or the manner of application thereof to the tranche of Term Loans under Section 3.3(b)(v), or

(ii) amend or waive the provisions of this Section 11.6(g);

Notwithstanding the fact that the consent of all the Lenders is required in certain circumstances as set forth above, (x) each Lender is entitled to vote as such Lender sees fit on any bankruptcy reorganization plan that affects the Loans, and each Lender acknowledges that the provisions of Section 1126(c) of the Bankruptcy Code supersedes the unanimous consent provisions set forth herein and (y) the Requisite Lenders shall determine whether or not to allow a Credit Party to use cash collateral in the context of a bankruptcy or insolvency proceeding and such determination shall be binding on all of the Lenders.

For the avoidance of doubt and notwithstanding any provision to the contrary contained in this Section 11.6, this Credit Agreement may be amended (or amended and restated) with the written consent of the Credit Parties and the Administrative Agent in accordance with Section 2.6 and Section 2.7. In addition, notwithstanding anything to the contrary herein the Borrower may, by written notice to the Administrative Agent from time to time, make one or more offers (each, a "Loan Modification Offer") to all of the Lenders of any class to make one or more amendments or modifications to (A) allow the maturity and scheduled amortization of the Loans and/or Commitments of the Accepting Lenders (as defined below) to be extended and (B) increase the Applicable Margins and/or the Unused Fees set forth in the Applicable Percentage payable with respect to the Loans and Commitments of the Accepting Lenders ("Permitted Amendments") pursuant to procedures reasonably specified by the Administrative Agent and reasonably acceptable to the Borrower. Such notice shall set forth (i) the terms and conditions of the requested Permitted Amendment and (ii) the date on which such Permitted Amendment is requested to become effective. Permitted Amendments shall become effective only with respect to the Loans and/or Commitments of the Lenders that accept the applicable Loan Modification Offer (such Lenders, the "Accepting Lenders") and, in the case of any Accepting Lender, only with respect to such Lender's Loans and/or Commitments as to which such Lender's acceptance has been made. The Borrower, each Credit Party and each Accepting Lender shall execute and deliver to the Administrative Agent an agreement containing the terms of the Permitted Amendments (a "Loan Modification Agreement") and such other documentation as the Administrative Agent shall reasonably specify to evidence the acceptance of the Permitted Amendments and the terms and

conditions thereof. The Administrative Agent shall promptly notify each Lender as to the effectiveness of each Loan Modification Agreement. Each of the parties hereto hereby agrees that, upon the effectiveness of any Loan Modification Agreement, this Credit Agreement shall be deemed amended to the extent (but only to the extent) necessary to reflect the existence and terms of the Permitted Amendment evidenced thereby and only with respect to the Loans and Commitments of the Accepting Lenders as to which such Lenders' acceptance has been made.

No amendment, modification or waiver of this Credit Agreement or any Credit Document altering the ratable treatment of Credit Party Obligations arising under Secured Hedging Agreements or Cash Management Agreements resulting in such Credit Party Obligations being junior in right of payment to principal on the Loans or resulting in Credit Party Obligations owing to any Secured Hedge Provider or Cash Management Bank becoming unsecured (other than releases of Liens affecting all Lenders and otherwise permitted in accordance with the terms hereof), in each case in a manner adverse to any Secured Hedge Provider or Cash Management Bank, shall be effective without the written consent of such Secured Hedge Provider or Cash Management Bank.

11.7 Counterparts.

This Credit Agreement may be executed in any number of counterparts, each of which when so executed and delivered shall be an original, but all of which shall constitute one and the same instrument. It shall not be necessary in making proof of this Credit Agreement to produce or account for more than one such counterpart for each of the parties hereto. Delivery by facsimile or other electronic imaging (including PDF) by any of the parties hereto of an executed counterpart of this Credit Agreement shall be as effective as an original executed counterpart hereof and shall be deemed a representation that an original executed counterpart hereof will be delivered.

11.8 Headings.

The headings of the sections hereof are provided for convenience only and shall not in any way affect the meaning or construction of any provision of this Credit Agreement.

11.9 Survival.

All indemnities set forth herein, including, without limitation, in Section 2.2(i), 3.11, 3.12 or 11.5 shall survive the execution and delivery of this Credit Agreement, the making of the Loans, the issuance of the Letters of Credit, the repayment of the Loans, LOC Obligations and other obligations under the Credit Documents and the termination of the Commitments hereunder, and all representations and warranties made by the Credit Parties herein shall survive until this Credit Agreement shall be terminated in accordance with the terms of Section 11.13(b).

11.10 Governing Law; Submission to Jurisdiction; Venue.

(a) THIS CREDIT AGREEMENT AND, UNLESS OTHERWISE EXPRESSLY PROVIDED THEREIN, THE OTHER CREDIT DOCUMENTS AND THE RIGHTS AND OBLIGATIONS OF THE PARTIES HEREUNDER AND THEREUNDER SHALL BE GOVERNED BY AND CONSTRUED AND INTERPRETED IN ACCORDANCE WITH THE LAWS OF THE STATE OF NEW YORK. Any legal action or proceeding with respect to this Credit Agreement or any other Credit Document may be brought in the courts of the State of New York in the Borough of Manhattan and applicable appellate courts, or of the United States for the Southern District of New York, and, by execution and delivery of this Credit

Agreement, each of the parties hereto hereby irrevocably accepts for itself and in respect of its property, generally and unconditionally, the exclusive jurisdiction of such courts. Each of the parties hereto further irrevocably consents to the service of process out of any of the aforementioned courts in any such action or proceeding by the mailing of copies thereof by registered or certified mail, postage prepaid, to it at the address set out for notices pursuant to Section 11.1, such service to become effective three (3) days after such mailing. Nothing herein shall affect the right of the Administrative Agent or any Lender to serve process in any other manner permitted by law or to commence legal proceedings or to otherwise proceed against any Credit Party in any other jurisdiction.

(b) Each of the parties hereto hereby irrevocably waives any objection which it may now or hereafter have to the laying of venue of any of the aforesaid actions or proceedings arising out of or in connection with this Credit Agreement or any other Credit Document brought in the courts referred to in clause (a) above and hereby further irrevocably waives and agrees not to plead or claim in any such court that any such action or proceeding brought in any such court has been brought in an inconvenient forum.

(c) TO THE EXTENT PERMITTED BY LAW, EACH OF THE ADMINISTRATIVE AGENT, THE LENDERS (INCLUDING THE ISSUING LENDER AND THE SWINGLINE LENDER), EACH OF THE CREDIT PARTIES HEREBY IRREVOCABLY WAIVES ALL RIGHT TO TRIAL BY JURY IN ANY ACTION, PROCEEDING OR COUNTERCLAIM ARISING OUT OF OR RELATING TO THIS CREDIT AGREEMENT, ANY OF THE OTHER CREDIT DOCUMENTS OR THE TRANSACTIONS CONTEMPLATED HEREBY.

11.11 Severability.

If any provision of any of the Credit Documents is determined to be illegal, invalid or unenforceable, such provision shall be fully severable and the remaining provisions shall remain in full force and effect and shall be construed without giving effect to the illegal, invalid or unenforceable provisions.

11.12 Entirety.

This Credit Agreement together with the other Credit Documents represent the entire agreement of the parties hereto and thereto, and supersede all prior agreements and understandings, oral or written, if any, including any commitment letters or correspondence relating to the Credit Documents or the transactions contemplated herein and therein.

11.13 Binding Effect; Termination.

(a) This Credit Agreement shall become effective at such time on or after the Closing Date upon satisfaction of all of the conditions in Section 5.1 and when it shall have been executed by each Credit Party and the Administrative Agent, and the Administrative Agent shall have received copies hereof (telefaxed or otherwise) which, when taken together, bear the signatures of each Lender, and thereafter this Credit Agreement shall be binding upon and inure to the benefit of each Credit Party, the Administrative Agent and each Lender (including the Issuing Lender(s) and the Swingline Lender) and their respective successors and assigns.

(b) The term of this Credit Agreement shall be until the Credit Party Obligations are Fully Satisfied.

11.14 Confidentiality.

Each of the Administrative Agent, the Lenders and the Issuing Lender agrees to maintain the confidentiality of the Information (as defined below), except that Information may be disclosed (a) to its Affiliates and to its and its Affiliates' respective partners, directors, officers, employees, agents, trustees, advisors and representatives (it being understood that the Persons to whom such disclosure is made will be informed of the confidential nature of such Information and instructed to keep such Information confidential), (b) to the extent requested by any regulatory authority purporting to have jurisdiction over it (including any self-regulatory authority, such as the National Association of Insurance Commissioners), (c) to the extent required by applicable laws or regulations or by any subpoena or similar legal process, (d) to any other party hereto, (e) in connection with the exercise of any remedies hereunder or under any other Credit Document or any action or proceeding relating to this Credit Agreement or any other Credit Document or the enforcement of rights hereunder or thereunder, (f) subject to an agreement containing provisions substantially the same as those of this Section, to (i) any assignee of or Participant in, or any prospective assignee of or Participant in, any of its rights or obligations under this Credit Agreement or (ii) any actual or prospective counterparty (or its advisors) to any swap or derivative transaction relating to a Credit Party and its obligations (so long as such actual or prospective counterparty or its advisor (i) has been approved in writing by the Borrower and (ii) agrees in a writing enforceable by the Borrower to be bound by the provisions of this Section 11.14), (g) with the consent of the Borrower, (h) to the extent such Information (x) becomes publicly available other than as a result of a breach of this Section or (y) becomes available to the Administrative Agent, any Lender, the Issuing Lender or any of their respective Affiliates on a nonconfidential basis from a source other than the Borrower or (i) in connection with any pledge or assignment pursuant to Section 11.3(f) so long as such pledgee or assignee agrees to be bound by the terms of this Section 11.14.

For purposes of this Section, "Information" means all information received from a Credit Party or any Subsidiary relating to the Credit Parties or any Subsidiary or any of their respective businesses, other than any such information that is available to the Administrative Agent, any Lender or the Issuing Lender on a nonconfidential basis prior to disclosure by such Credit Party or any Subsidiary, provided that, in the case of information received from a Credit Party or any Subsidiary after the date hereof, such information is clearly identified at the time of delivery as confidential. Any Person required to maintain the confidentiality of Information as provided in this Section shall be considered to have complied with its obligation to do so if such Person has exercised the same degree of care to maintain the confidentiality of such Information as such Person would accord to its own confidential information.

Each of the Administrative Agent, the Lenders and the Issuing Lender acknowledges that (a) the Information may include material non-public information concerning a Credit Party or a Subsidiary, as the case may be, (b) it has developed compliance procedures regarding the use of material non-public information and (c) it will handle such material non-public information in accordance with applicable law, including United States Federal and state securities laws.

11.15 Conflict.

To the extent that there is a conflict or inconsistency between any provision hereof, on the one hand, and any provision of any Credit Document, on the other hand, this Credit Agreement shall control.

11.16 USA PATRIOT Act Notice.

Each Lender that is subject to the Act (as hereinafter defined) and the Administrative Agent (for itself and not on behalf of any Lender) hereby notifies each Credit Party that pursuant to the requirements of the USA Patriot Act (Title III of Pub. L. 107-56 (signed into law October 26, 2001)) (the “Act”), it is required to obtain, verify and record information that identifies each Credit Party, which information includes the name and address of each Credit Party and other information that will allow such Lender or the Administrative Agent, as applicable, to identify each Credit Party in accordance with the Act.

11.17 No Advisory or Fiduciary Responsibility.

In connection with all aspects of each transaction contemplated hereby (including in connection with any amendment, waiver or other modification hereof or of any other Credit Document), each of the Credit Parties acknowledges and agrees, and acknowledges its Affiliates’ understanding, that: (i) (A) the arranging and other services regarding this Credit Agreement provided by the Administrative Agent, the Arrangers and the Lenders are arm’s-length commercial transactions between the Credit Parties and their respective Affiliates, on the one hand, and the Administrative Agent, the Arrangers and the Lenders, on the other hand, (B) each of the Credit Parties has consulted its own legal, accounting, regulatory and tax advisors to the extent it has deemed appropriate, and (C) each of the Credit Parties is capable of evaluating, and understands and accepts, the terms, risks and conditions of the transactions contemplated hereby and by the other Credit Documents; (ii) (A) the Administrative Agent, the Arrangers and the Lenders each is and has been acting solely as a principal and, except as expressly agreed in writing by the relevant parties, has not been, is not, and will not be acting as an advisor, agent or fiduciary for the Credit Parties or any of their respective Affiliates, or any other Person and (B) neither the Administrative Agent, the Arrangers nor the Lenders has any obligation to the Credit Parties or any of their respective Affiliates with respect to the transactions contemplated hereby except those obligations expressly set forth herein and in the other Credit Documents; and (iii) the Administrative Agent, the Arrangers and the Lenders and their respective Affiliates may be engaged in a broad range of transactions that involve interests that differ from those of the Credit Parties and their respective Affiliates, and neither the Administrative Agent, the Arrangers nor the Lenders has any obligation to disclose any of such interests to the Credit Parties and their respective Affiliates. To the fullest extent permitted by law, each of the Credit Parties hereby waives and releases any claims that it may have against the Administrative Agent, the Arrangers and the Lenders with respect to any breach or alleged breach of agency or fiduciary duty in connection with any aspect of any transaction contemplated hereby.

11.18 Interest Rate Limitation.

Notwithstanding anything to the contrary contained in any Credit Document, the interest paid or agreed to be paid under the Credit Documents shall not exceed the maximum rate of non-usurious interest permitted by applicable law (the “Maximum Rate”). If the Administrative Agent or any Lender shall receive interest in an amount that exceeds the Maximum Rate, the excess interest shall be applied to the principal of the Loans or, if it exceeds such unpaid principal, refunded to the Borrower. In determining whether the interest contracted for, charged, or received by the Administrative Agent or a Lender exceeds the Maximum Rate, such Person may, to the extent permitted by applicable law, (a) characterize any payment that is not principal as an expense, fee, or premium rather than interest, (b) exclude voluntary prepayments and the effects thereof, and (c) amortize, prorate, allocate, and spread in equal or unequal parts the total amount of interest throughout the contemplated term of the Credit Party Obligations hereunder.

Schedule 2.1(a)

LENDERS AND COMMITMENTS

Lender	Revolving Commitment	Revolving Commitment Percentage	Tranche A-1 Commitment	Tranche A-1 Commitment Percentage	Tranche A-2 Commitment	Tranche A-2 Commitment Percentage
SunTrust Bank	\$35,726,167.92	12.991333800%	\$20,718,232.08	13.812154720%	\$9,666,600	12.888800000%
Bank of America, N.A.	\$34,217,679.56	12.442792600%	\$19,682,320.44	13.121546960%	\$9,600,000	12.800000000%
JPMorgan Chase Bank, N.A.	\$28,361,325.97	10.313209400%	\$15,538,674.03	10.359116020%	\$9,600,000	12.800000000%
Fifth Third Bank, an Ohio Banking Corporation	\$20,904,972.38	7.601808100%	\$11,395,027.62	7.596685080%	\$7,200,000	9.600000000%
KeyBank National Association	\$20,904,972.38	7.601808100%	\$11,395,027.62	7.596685080%	\$7,200,000	9.600000000%
Wells Fargo Bank, National Association	\$20,904,972.38	7.601808100%	\$11,395,027.62	7.596685080%	\$7,200,000	9.600000000%
Compass Bank	\$20,104,972.38	7.310899000%	\$11,395,027.62	7.596685080%	\$6,000,000	8.000000000%
Bank of Tokyo-Mitsubishi UFJ, Ltd.	\$20,104,972.38	7.310899000%	\$11,395,027.62	7.596685080%	\$6,000,000	8.000000000%
Bank of the West	\$10,784,530.39	3.921647400%	\$6,215,469.61	4.143646407%	\$3,000,000	4.000000000%
Comerica Bank	\$10,784,530.39	3.921647400%	\$6,215,469.61	4.143646407%	\$3,000,000	4.000000000%
Whitney Bank	\$10,784,530.39	3.921647400%	\$6,215,469.61	4.143646407%	\$3,000,000	4.000000000%
Barclays Bank PLC	\$13,000,000.00	4.727272700%	N/A	N/A	N/A	N/A
Manufacturers Bank	\$8,476,041.99	3.082197100%	\$5,179,558.01	3.453038673%	\$1,733,400	2.311200000%
City National Bank, a National Banking Association	\$8,227,624.31	2.991863400%	\$4,972,375.69	3.314917127%	\$1,800,000	2.400000000%
Chang Hwa Commercial Bank, Ltd., Los Angeles Branch	\$5,856,353.59	2.129583100%	\$4,143,646.41	2.762430940%	N/A	N/A
First Commercial Bank, New York Branch	\$5,856,353.59	2.129583100%	\$4,143,646.41	2.762430940%	N/A	N/A
TOTAL:	\$275,000,000.00	100.000000000%	\$150,000,000.00	100.000000000%	\$75,000,000	100.000000000%

Schedule 6.13a

CORPORATE STRUCTURE

AMN Healthcare Services, Inc. and Subsidiaries Combined Organizational Structure as of First Amendment Effective Date

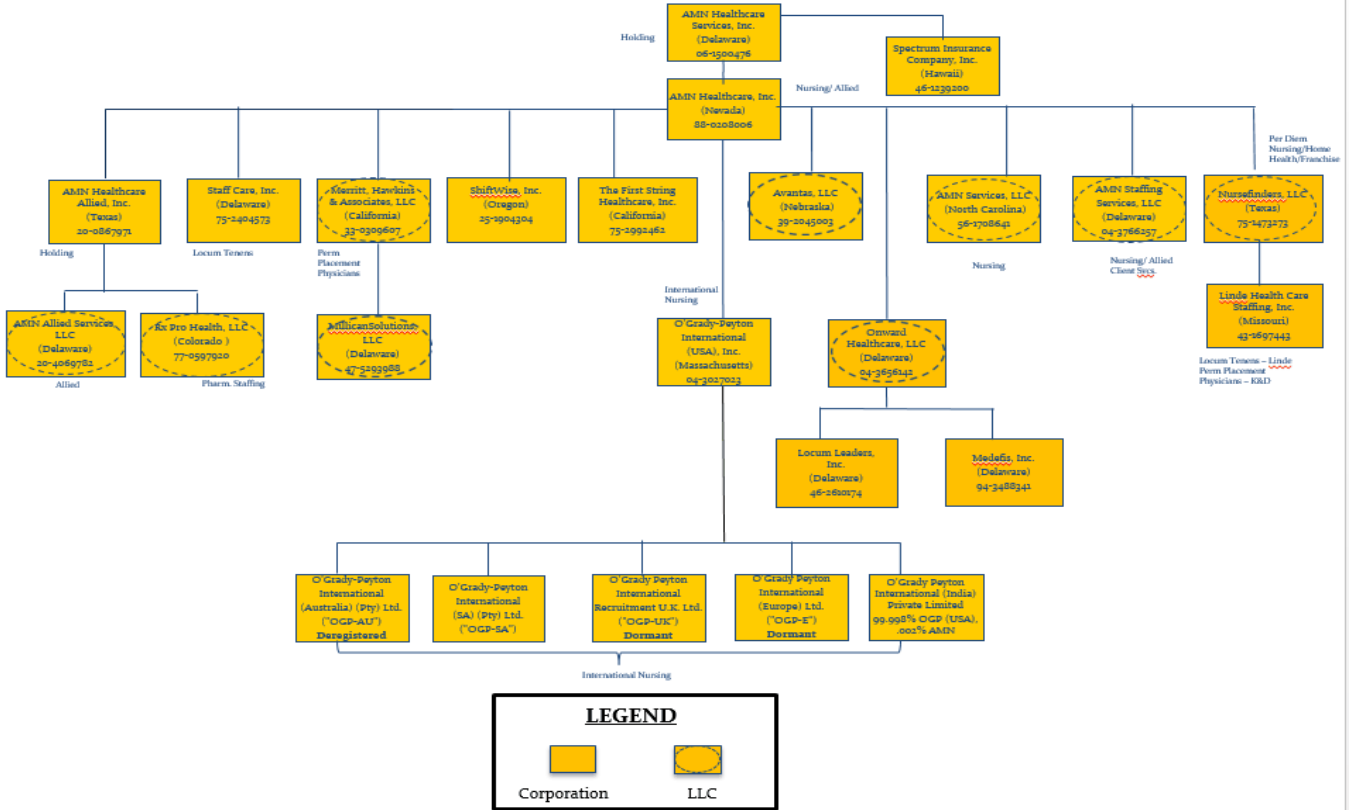

Schedule 6.13b**SUBSIDIARIES/OWNERSHIP**

The table below sets forth for Borrower and each of its direct and indirect Subsidiaries¹ as of the First Amendment Effective Date: (1) the jurisdiction of incorporation or organization, (2) the authorized Capital Stock and the number of shares of each class of Capital Stock outstanding, and (3) the number of outstanding shares of each class of Capital Stock owned by the Consolidated Parties. Unless otherwise indicated, the owner of Capital Stock set forth in the table owns 100% of the issued and outstanding Capital Stock (or membership interests) of the subject entity. Additionally, for all entities set forth below, there are no outstanding options, warrants, rights of conversion or purchase or similar rights with respect to the Capital Stock (or membership interests) of such entities

Name of Entity	Jurisdiction of Incorporation or Organization	Authorized Shares of Capital Stock	Issued and Outstanding Capital Stock	Owner of Capital Stock
AMN Healthcare, Inc. (“Borrower”)	Nevada	Common Stock: 2,500,000	34,714 shares	AMN Healthcare Services, Inc.
AMN Allied Services, LLC	Delaware	N/A	N/A	AMN Healthcare Allied, Inc.
AMN Healthcare Allied, Inc.	Texas	Common Stock: 10,000	100 shares	Borrower
AMN Services, LLC	North Carolina	N/A	N/A	Borrower
AMN Staffing Services, LLC	Delaware	N/A	N/A	Borrower
Avantas, LLC	Nebraska	N/A	N/A	Borrower
Linde Health Care Staffing, Inc.	Missouri	Common Stock: 30,000	3,000	Nursefinders, LLC
Locum Leaders, Inc.	Delaware	Common Stock: 1,000	1,000	Onward Healthcare, LLC
Medefis, Inc.	Delaware	Common Stock: 1,000	1,000	Onward Healthcare, LLC
Merritt, Hawkins & Associates, LLC	California	N/A	N/A	Borrower
MillicanSolutions, LLC	Delaware	N/A	N/A	Merritt, Hawkins & Associates, LLC
Nursefinders, LLC	Texas	N/A	N/A	Borrower
O’Grady-Peyton International (USA), Inc. (“OGP USA”)	Massachusetts	Common Stock: 12,500	5,000 shares	Borrower
O’Grady-Peyton International (Europe) Limited	United Kingdom	Ordinary Stock: 10,000	2 shares	OGP USA
O’Grady-Peyton International (India) Private Limited	India	1,000,000 shares	10,000 shares	OGP USA: 99.9% (9,990 shares) Borrower: 0.001% (10 shares)

¹ Spectrum, Inc. is also a subsidiary of Parent. It is an Excluded Subsidiary and its capital stock is Excluded Property. The two UK entities are classified as dormant under UK law as they are not conducting any business.

Name of Entity	Jurisdiction of Incorporation or Organization	Authorized Shares of Capital Stock	Issued and Outstanding Capital Stock	Owner of Capital Stock
O'Grady Peyton International Recruitment U.K. Limited	United Kingdom	Ordinary Stock: 100,000	1 share	OGP USA
O'Grady-Peyton International (SA) (Proprietary) LTD	South Africa	Ordinary Stock: 1,000	100 shares	OGP USA
Onward Healthcare, LLC	Delaware	N/A	N/A	Borrower
Rx Pro Health, LLC	Colorado	N/A	N/A	AMN Healthcare Allied, Inc.
ShiftWise, Inc.	Oregon	Common Stock: 100	100	Borrower
Staff Care, Inc.	Delaware	Common Stock: 10,000	1,000 shares	Borrower
The First String Healthcare, Inc.	California	Common Stock: 1,000,000	1,000,000 shares	Borrower

Schedule 6.17

INTELLECTUAL PROPERTY

Trademarks

U.S. Trademark and Service Mark Applications

MARK	REG. #	REG. DATE	CLASS #	TYPE	HOLDER	SERIAL #	FILE DATE
AMN HEALTHCARE, INC.							
AMERICAN MOBILE	2735046	07/08/2003	35	Principal	AMN	75-753287	07/16/1999
AMERICAN MOBILE (and Design)	2716051	05/13/2003	35	Principal	AMN	75-874559	12/18/1999
AMN	2544900	03/05/2002	35	Principal	AMN	76-256857	05/14/2001
AMN (stylized/design)	3817255	07/13/2010	35	Principal	AMN	77-873187	11/16/2009
AMN HEALTHCARE	2498874	10/16/2001	35	Principal	AMN	75-753291	07/16/1999
ANESTHESIAZONE	3452682	09/10/2007	35, 44	Principal	AMN	77-275735	09/10/2007
CNO (and Design)			35, 41	Principal	AMN	86850191	12/15/2015
LOCUM LEADERS			35	Principal	AMN	86574137	03/24/2015
LOCUM LEADERS (Design)			35	Principal	AMN	86574140	03/24/2015
LICENSESTAT	3221973	03/27/2007	35	Principal	AMN	78-786930	01/06/2006
MED TRAVELERS	3540365	12/2/2008	35	Principal	AMN	78-789832	01/11/2006
MEDEFIS			42	Principal	AMN	86599804	04/16/2015
MEDEFIS Logo			42	Principal	AMN	86599787	04/16/2015
MEDEX	2489130	09/11/2001	35	Principal	AMN	75-876165	12/21/1999
MYMEDEX	2489132	09/11/2001	35	Principal	AMN	75-876290	12/21/1999
NURSECHOICE	3024393	12/06/2005	35	Principal	AMN	78-267691	06/26/2003
NURSEFINDERS (Design)			35	Principal	AMN	86577876	03/26/2015
NURSEZONE	2650073	11/12/2002	35, 39, 41 & 42	Principal	AMN	76-006473	03/21/2000
NURSEZONE	2713793	05/06/2003	35	Principal	AMN	75-753288	07/16/1999
NURSES RX	2651490	11/19/2002	35	Principal	AMN	76-277616	6/27/2001
NURSEZONE.COM FOR WORK. FOR LIFE. (and Design)	2693088	03/04/2003	44	Principal	AMN	76-412699	05/28/2002
OH ONWARD HEALTHCARE (Design)			35	Principal	AMN	86574128	03/24/2015
RN (and Design)	2835464	04/20/2004	35, 41	Principal	AMN	78-171802	10/07/2002

MARK	REG. #	REG. DATE	CLASS #	TYPE	HOLDER	SERIAL #	FILE DATE
RN.COM	2785164	11/18/2003	35	Supplemental	AMN	78-171796	10/07/2002
RN.COM	2478710	08/14/2001	41	Supplemental	AMN	75-932705	03/01/2000
RN.COM (and Design)	2880317	08/31/2004	35, 41	Principal	AMN	78-171815	10/07/2002
RN EXTEND	3304769	10/02/2007	35	Principal	AMN	78-934785	07/21/2006
THE AUTHORITY IN TRAVEL NURSING (and Design)	3005156	10/04/2005	35, 41	Principal	AMN	78-438880	06/21/2004
THE CENTER FOR THE ADVANCEMENT OF HEALTHCARE PROFESSIONALS & DESIGN			35, 41	Principal	AMN	86543148	02/23/2015
THE LEADER IN LOCUM TENENS STAFFING	356730	1/27/09	35	Principal	AMN	77-490013	6/3/2008
THERATECH STAFFING OPPORTUNITIES ADVENTURES REWARDS and Design	3139741	09/05/2006	35	Principal	AMN	78-231239	03/28/2003
TRAVELNURSING.COM (and Design)	3 081727	04/18/2006	35	Principal	AMN	78-438876	06/21/2004
"WE CARE FOR YOU, SO YOU CAN CARE FOR OTHERS"	2069933	06/10/1997	35	Principal	AMN	75-145028	08/05/1996
AVANTAS LLC							
AVANTAS	3411882	04/15/08	35	Principal	Avantas	76304410	08/27/2001
AVANTAS	4183078	07/31/12	41	Principal	Avantas	85490735	12/8/2011
AVANTAS	4183074	07/31/12	35	Principal	Avantas	85490712	12/8/2011
Design only	4183080	07/31/12	41	Principal	Avantas	85490757	12/8/2011
Design only	4183076	07/31/12	35	Principal	Avantas	85490730	12/8/2011
HEALTHCARE WORKING SMARTER	4193775	08/21/12	41	Principal	Avantas	85490749	12/8/2011
HEALTHCARE WORKING SMARTER	4193774	08/21/12	35	Principal	Avantas	85490722	12/8/2011
HELM	4275372	01/15/13	35	Principal	Avantas	85639243	05/31/2012
I-CHOICE	3255684	06/26/07	42	Principal	Avantas	78902984	06/07/2006
SMART SQUARE	3428469	05/13/08	42	Principal	Avantas	78827601	03/02/2006
CLUB STAFFING, LLC							
CLUB STAFFING	2788934	12/2/2003	35	Principal	Club	78-200744	1/7/2003
CLUB STAFFING & Design	3393211	3/4/2008	35	Principal	Club	78-822235	2/23/2006
EXCEPTIONAL HEALTHCARE. DELIVERED.	3299815	9/25/2007	35	Principal	Club	78-822237	2/23/2006

MARK	REG. #	REG. DATE	CLASS #	TYPE	HOLDER	SERIAL #	FILE DATE
LINDE HEALTH CARE STAFFING, INC.							
KENDALL & DAVIS	2012091	10/29/1996	35	Principal	Kendall	75-036531	12/26/1995
LINDE HEALTHCARE	2892557	10/12/2004	35	Principal	Linde	76-463384	10/25/2002
NURSEFINDERS, LLC							
IAPPLY	2701286	3/25/2003	35	Principal	Nursefinders	76-313716	9/18/2001
NURSEFINDERS	1669698	12/24/1991	35	Principal	Nursefinders	74-123260	12/14/1990
NURSEFINDERS (Stylized)	1222995	3/15/1982	35	Principal	Nursefinders	73-354659	1/4/1983
NURSEFINDERS THE TRAVELERS' CHOICE	3240299	5/8/2007	35	Principal	Nursefinders	78-191007	12/4/2002
NURSEFINDERS THE TRAVELERS' CHOICE Design	3254076	6/19/2007	35	Principal	Nursefinders	78-191002	12/4/2002
SINGLESOURCE	2120812	12/16/1997	35	Principal	Nursefinders	75-015211	11/6/1995
THE PROFESSIONAL CHOICE	1608455	7/31/1990	35	Principal	Nursefinders	73-812354	7/13/1989
ONWARD HEALTHCARE, LLC							
ONWARD HEALTHCARE	2793863	12/16/2003	35	Principal	Onward	76409704	05/17/2002
O'GRADY PEYTON INTERNATIONAL (USA), INC.							
O'GRADY PEYTON INTERNATIONAL	2561992	04/16/2002	35	Principal	OGP	78-057380	04/09/2001
O'GRADY PEYTON	2543091	02/26/2002	35	Principal	OGP	78-059305	04/19/2001
OGP	2547450	03/12/2002	35	Principal	OGP	78-060543	04/26/2001
O'GRADY PEYTON INTERNATIONAL and Design	2615101	09/03/2002	35	Principal	OGP	76-319603	09/21/2001
PHARMACY CHOICE, INC.							
PHARMACY CHOICE	2772540	10/07/2003	38	Principal	PC	78-010770	06/01/2000
RX CAREER CENTER	2785171	11/18/2003	35	Supplemental	PC	78-226319	03/17/2003
RXSCHOOL	2945375	06/26/2005	41	Supplemental	PC	78-243157	04/29/2003
RXTECHSCHOOL	2940991	04/12/2005	41	Supplemental	PC	78-293738	08/28/2003
RN DEMAND, INC.							
RN DEMAND	2940612	04/12/2005	35	Principal	RND	76528998	07/11/2003

RX PRO HEALTH, INC.

RX PRO HEALTH	3442324	06/03/08	35	Principal	RXPRO	78-623927	05/05/2005
---------------	---------	----------	----	-----------	-------	-----------	------------

MARK	REG. #	REG. DATE	CLASS #	TYPE	HOLDER	SERIAL #	FILE DATE
SHIFTWISE							
MIGHTY NURSE	4149492	05/29/12	35	Principal	Shiftwise	85429863	09/22/2011
MIGHTY NURSE	4238987	11/06/12	42	Principal	Shiftwise	85429479	09/22/2011
SHIFTWISE	303383	12/27/05	42	Principal	Shiftwise	76616830	10/20/2004
STAFF CARE, INC.							
COUNTRY DOCTOR OF THE YEAR [and design]	2540024	2/19/2002	41	Principal	SCI	76210320	2/12/2001
THE FIRST STRING HEALTHCARE, INC.							
THE FIRST STRING	4563626	07/08/2014	35	Principal	TFSH	86124680	11/20/2013
THE MHA GROUP, INC.							
MERRITT HAWKINS & ASSOCIATES	2934515	03/22/2005	35	Principal	MHA	76-576841	02/23/2004
STAFF CARE	2941363	04/19/2005	35	Principal	MHA	76-576842	02/23/2004

Foreign Trademark and Service Mark Applications and Registrations

MARK	REG. #	REG. DATE	CLASS #	HOLDER	SERIAL #	FILE DATE	JURISDICTION
AMN HEALTHCARE, INC.							
AMN HEALTHCARE	896147	7/15/2002	35	AMN	896147	11/26/2001	Australia
NURSEZONE.COM FOR WORK FOR LIFE (and Design)	932189	5/19/2003	44	AMN	932189	10/29/2002	Australia
AMERICAN MOBILE HEALTHCARE	TMA554868	12/03/2001	35	AMN	1014709	05/07/1999	Canada
AMN HEALTHCARE	TMA628323	12/14/2004	35	AMN	112481200	12/11/2001	Canada
NURSESRX	TMA594200	11/06/2003	35	AMN	112481300	12/11/2001	Canada
NURSESRX YOUR TRAVEL NURSING DESTINATION (and Design)	TMA605766	03/19/2004	35	AMN	112481000	12/11/2001	Canada
NURSEZONE.COM For Work. For Life. (and Design)	TMA625350	11/15/2004	42	AMN	116062500	11/28/2002	Canada
PREFERRED HEALTHCARE STAFFING (and Design)	TMA615635	07/03/2004	35	AMN	112480900	12/11/2001	Canada
AMN HEALTHCARE	2468619	06/10/2003	35	AMN	2468619	11/20/2001	European Community TM
NURSEZONE.COM FOR WORK. FOR LIFE. (and Design)	2948040	03/23/2004	44	AMN	2948040	11/27/2002	European Community TM
AMERICAN MOBILE HEALTHCARE	2,196,406	10/06/2000	35	AMN	2196406	05/06/1999	UK
O'GRADY PEYTON INTERNATIONAL (USA), INC.							
O'GRADY PEYTON INTERNATIONAL (and Design)	896146	5/14/2002	35	OGP	896146	11/26/2001	Australia
O'GRADY PEYTON INTERNATIONAL (and Design)	TMA600526	01/16/2004	35	OGP	112469600	12/11/2001	Canada
O'GRADY PEYTON INTERNATIONAL (and Design)	2472793	04/08/2003	35	OGP	2472793	11/21/2001	European Community TM
O'GRADY PEYTON INTERNATIONAL (and Design)	845166	11/17/2004	35	OGP	USPTO Ref. No. A0000156		International Register
O'GRADY PEYTON INTERNATIONAL (and Design)	721637	5/19/2005	35	OGP	721637	11/18/2004	New Zealand
O'GRADY PEYTON INTERNATIONAL (and Design)	4-2002-03505	2/10/2005	35	OGP	4-2002-03505	4/30/2002	Philippines
O'GRADY-PEYTON INTERNATIONAL	4-2002-03503	2/10/2005	35	OGP	4-2002-03503	4/30/2002	Philippines

MARK	REG. #	REG. DATE	CLASS #	HOLDER	SERIAL #	FILE DATE	JURISDICTION
O'GRADY PEYTON INTERNATIONAL (and Design)	845166	04/26/2006	35	OGP	845166	06/12/2006	Romania
O'GRADY PEYTON INTERNATIONAL (and Design)	845166	01/31/2006	35	OGP	860-327088801	07/14/2005	Singapore
O'GRADY PEYTON INTERNATIONAL (and Design)			35	OGP	2004/20991	11/18/2004	South Africa

**Copyrights
U.S Registered Copyrights**

AMN HEALTHCARE, INC.

Course	Date of copyright	Copyright Number
Orthopedic Trauma: Assessment and Care	January 9, 2012	TX 7-488-719
12 Lead EKG's: Ischemia, Injury, Infarction	July 23, 2003	TX-5-788-852
A Comprehensive Guide to Hepatitis C: Infection, Testing, and Treatment	December 11, 2013	TX 7-831-927
A Look Into the Top 200 Drugs	September 15, 2014	TX 7-965-313
A Nurse's Guide to Child Abuse	January 20, 2014	TX 7-855-095
A Nurse's Guide to Managing Common Breastfeeding Challenges	April 30, 2013	TX 7-734-378
A Patient-Centered Approach to Chronic Pain Management	July 9, 2013	TX 7-938-956
A Proactive Approach to Orienting with a Preceptor	February 22, 2007	TX-6-521-444
A Short Review of Federal Law	February 6, 2013	TX 7-673-806
A Year of Diabetes in Review and Into the Future	February 27, 2012	TX 7-516-602
Abdominal Compartment Syndrome	Pending	Pending
Abusive Head Trauma	April 6, 2011	TX 7-385-527
Abusive Head Trauma: A new name for Shaken Baby Syndrome	June 24, 2011	TX 7-410-375
Accidental Childhood Poisoning	January 9, 2008	TX 7-017-695
Acne Vulgaris Comprehensive Pharmaceutical Care	January 8, 2013	TX 7-651-170
Activase Therapy for Acute Ischemic Stroke Management	October 19, 2012	TX 7-614-607
Acute and Chronic Pain: Assessment and Management	November 17, 2003	TX-5-941-107
Acute Coronary Syndrome	February 27, 2013	TX 7-688-620
Acute Coronary Syndrome: A Spectrum of Conditions and Emerging Therapies	February 9, 2005	TX-6-120-499
Acute Ischemic Stroke Management	February 27, 2012	TX 7-511-447
Acute Pancreatitis	January 9, 2008	TX 7-017-713
Acute Respiratory Distress Syndrome: Update for the New Millennium	February 9, 2005	TX-6-120-503
ADHD: Examining Treatment Options	July 5, 2011	TX 7-414-824

Course	Date of copyright	Copyright Number
Administering Chemotherapy: One Nurse's Story	December 15, 2006	TX-6-483-397
Administering Medications to Elderly Patients Part 3: Discharge Planning	July 6, 2011	TX 1-746-850
Administering Medications to Elderly Patients, Part 2: Administering and Monitoring Medication Therapy	July 6, 2011	TX 1-746-851
Administering Medications to the Elderly, Part 1: Physiology of Aging	July 6, 2011	TX 1-746-853
Adverse Drug Events Risk Reduction & Reporting	March 17, 2011	TX 7-378-369
Advocating for Yourself and Your Patients	February 9, 2005	TX-6-120-500
Advocating for Yourself and Your Patients Part 2	December 15, 2005	TX-6-272-667
Advocating for Yourself and Your Patients: Pt 1	March 10, 2011	TX 7-316-342
Advocating for Yourself and Your Patients: Pt 2	August 26, 2010	TX 7-316-364
Age Specific Considerations in Patient Care	November 5, 2004	TX-6-065-452
Age-Specific Care for CNAs	June 24, 2011	TX 7-410-485
Age-Specific Considerations for CNAs	December 15, 2005	TX-6-272-683
Aggie I: The Mystery of Pete's Seizures Monitoring Drug Therapy	January 30, 2004	TX-5-950-176
Aggie I: The Mystery of Pete's Seizures Monitoring Drug Therapy	March 8, 2004	TX-6-006-084
Aggie II: The Mystery of John Doe: An End-of-Life Story	October 10, 2002	TX-5-872-977
Aggie III: Childhood Asthma	September 11, 2006	TX 6-439-946
Alzheimer's and Dementia: Differences in Treatment	September 19, 2011	TX 7-451-672
Alzheimer's and Other Dementias: Etiology, Pathology and Pharmacotherapeutics	November 6, 2012	TX 7-621-737
Alzheimer's Disease: Awareness for CNAs	June 24, 2011	TX 7-410-617
American English Training for OGP Healthcare Professionals	Pending	Pending
AmericanMobile.com	August 8, 2002	TX-5-788-143
AMNHealthcare.com	August 8, 2002	TX-5-788-140
An Introduction to HIV Infection and Antiretroviral Drugs	September 9, 2012	TX 7-596-216
An Introduction to Intraventricular Hemorrhage in the Premature Infant	September 3, 2010	TX 7-318-689
An Overview of Alzheimer's Disease for CNAs	December 15, 2005	TX-6-272-682

Course	Date of copyright	Copyright Number
An Overview of Alzheimer's Disease	February 9, 2005	TX-6-120-498
An Overview of Cancer Prevention & Management Strategies for Cancer Survivors	January 25, 2013	TX 7-663-647
An Overview of Complementary and Alternative Medicine	September 9, 2012	TX 7- 596-151
An Overview of HIPAA for Healthcare Professionals	September 3, 2010	TX 7-318-699
An Overview of Latex Allergies for CNAs	February 8, 2013	TX 7-674-817
An Overview of Patient Management Issues in Type 2 Diabetes	June 20, 2011	TX 7-408-706
Antibiotic Resistance: From Threat to Reality	September 15, 2015	TX 7-965-471
Anticoagulants: The Rapidly Changing Landscape	September 15, 2015	TX 7-965-903
Arrhythmia Interpretation	Pending	Pending
Arthritis Another name for inflammation	October 1, 2008	TX 7-249-159
Assessing Asthma & Allergic Rhinitis Treatment Options	July 5, 2011	TX 7-414-628
Autism and Other ASDs	Pending	Pending
Bad Ads: FDA Regulations Past, Present and Future	July 5, 2011	TX 7-414-634
Basic Arrhythmia	April 3, 2009	TX 6-933-145
Basic Medication Administration Exam for RNs	September 11, 2006	TX 6-438-266
Basic Medication Administration Exam for RNs	September 11, 2006	TX 6-438-266
Basic Medication Administration Exam for RN's	October 8, 2002	TX-5-671-558
Basic Medication Administration Exam for RN's	March 8, 2004	TX-6-006-085
Best Practices in Medication Error Reduction	September 14, 2011	TX-7-450-529
Bioterrorism for Texas Nurses	November 29, 2004	TX-6-072-284
Bipolar Disorder	October 8, 2002	TX-5-788-828
Bipolar Disorder: Both Sides of an Illness	October 12, 2004	TX-6-077-344
Blast Injuries: The Wounds of War	August 22, 2008	TX-6-838-621
Blood Administration and Transfusion Reactions	July 7, 2005	TX-6-193-939
Blood Pressure Management for CNA's	July 6, 2011	TX 1-746-855
Bloodborne Pathogen Precautions for CNAs	June 23, 2011	TX 7-410-201
BMAE Screening Evaluation for RNs	September 11, 2006	TX 6-441-968

Course	Date of copyright	Copyright Number
BMAE/LPN Exam	Pending	Pending
Breast Cancer Review	February 25, 2013	TX 7-687-315
Breast Cancer Review	April 30, 2013	TX 7-734-382
Breast Cancer Today: A Whole New World of Options	September 3, 2010	TX 7-318-697
Breastfeeding Challenges in The Early Postpartum Period	September 3, 2010	TX 7-318-678
Breastfeeding: The Basics	November 29, 2004	TX-6-072-282
Briefing: Latex Allergy	July 11, 2001	TX-5-413-182
Briefing: Self-Determination and Advance Directives	July 11, 2001	TX-5-413-184
Briefing: Tuberculosis	July 11, 2001	TX-5-413-183
Briefing: Using Physical Restraints in Acute Care Setting	July 11, 2001	TX-5-413-185
Briefing: Violence in the Workplace	July 11, 2001	TX-5-413-181
Bringing Evidence-Based Practice to Life	January 10, 2012	TX 7-489-067
Calculation Review Exam	January 9, 2008	TX 7-017-619
Cancer 101	September 11, 2006	TX 6-437-030
Carbon Monoxide Poisoning	September 11, 2006	TX 6-437-031
Cardiac Interventional/Cath Lab Technologist Assessment Exam	April 30, 2007	TX-6-585-505
Caring for Patients with Mental Health Disorders	September 12, 2011	TX-7-448-490
Case Management & the Managed Care Health System	February 22, 2007	TX-6-521-442
Certificated Occupational Therapy Assistant (COTA) Assessment Exam	April 30, 2007	TX-6-585-503
Challenges in Treatment of Community-Acquired Pneumonia	January 10, 2012	TX 7-489-285
Chemotherapy Agents: General Safety for Nurses	April 26, 2006	TX-6-373-974
Chest Tube Management	January 9, 2008	TX 7-017-721
Child Maltreatment: Abuse & Neglect	August 22, 2008	TX-6-837-634
Childhood Asthma	October 1, 2008	TX 7-249-177
Childhood Leukemia and Lymphoma	February 22, 2007	TX-6-521-439
Childhood Type 2 Diabetes: Awareness, Prevention & Treatment	January 9, 2012	TX 7-463-980
Cholesterol: the Good and the Bad	March 19, 2007	TX-6-557-680

Course	Date of copyright	Copyright Number
Chronic Heart Failure: Getting to the Heart of the Matter	July 6, 2007	TX-6-601-456
Chronic Obstructive Pulmonary Disease	September 11, 2006	TX 6-439-949
Chronic Obstructive Pulmonary Disease (COPD): Comprehensive Management	December 12, 2012	TX 7-638-298
Chronic Pain The Pharmacy Professional's Role in Management	January 11, 2012	TX 7-489-474
CLABSI: Beyond the Policy and Procedure	September 16, 2014	TX 7-960-162
Claire's Communication Catastrophes and How to Avoid Them	November 5, 2004	TX-6-065-450
Clinical Decision Support & Mobile Applications: Tools That Help Pharmacies Be Successful	September 15, 2015	TX 7-965-329
CNA HIPAA Overview	December 15, 2005	TX-6-272-673
CNAs Should learn and know: Patients with Pacemakers	June 24, 2011	TX 7-410-521
Cocaine : Under the Influence	September 25, 2002	TX-5-852-781
Colorectal Cancer: Risk Factors	July 7, 2005	TX-6-193-941
Colorectal Cancer: Are You at Risk?	June 3, 2008	TX 7-044-800
Communication With Cognitively Impaired Clients- For CNAs	December 15, 2005	TX-6-272-647
Complementary and Alternative Medicine Part I	February 19, 2014	TX 7-889-184
Complementary and Alternative Medicine Part II	February 19, 2014	TX 7-889-199
Complementary and Alternative Therapy Part I	September 16, 2014	TX 7-959-953
Complementary and Alternative Therapy Part II	September 16, 2014	TX 7-959-992
Compounding & Legal Issues Clarified	July 11, 2011	TX 7-418-102
Conditions of the Prostate: An Introductory Overview	October 29, 2012	TX 7-617-799
Conquering NCLEX-RN: Content Specific Tips	June 18, 2004	TX-6-000-174
Conquering NCLEX-RN: General Test Taking Tips	June 18, 2004	TX-6-000-175
Controlled Substance Dispensing: Current Laws and Updates	April 30, 2013	TX 7-734-392
Core Measures: The Nurse's Role	July 30, 2013	TX 7-777-767
Critical Care Exam	Pending	Pending
Critical Thinking Administering Medication to Elderly Patients	March 25, 2002	TX-5-562-393
Critical Thinking Administering Medication to Elderly Patients -H3 PROGRAM -	June 14, 2002	TX-5-615-623

Course	Date of copyright	Copyright Number
Critical Thinking: Staffing in the 21st Century	February 9, 2005	TX-6-120-507
Critical Thinking: Addressing Staffing Issues	July 11, 2001	TX-5-413-180
Critical Thinking: IV Calculations	October 19, 2012	TX 7-614-233
Critical Thinking: Managing Stress	January 10, 2002	TX-5-547-626
Critical Thinking: Mastering The Art of Floating	September 12, 2011	TX-7-448-766
Critical Thinking: Pharmacy Technician Calculations Part 1	September 14, 2011	TX 7-450-417
Critical Thinking: Strategies To Master Floating	January 5, 2001	TX-5-324-344
Critical Thinking: Work Smarter	September 12, 2011	TX-7-448-889
Critical Thinking: Working Effectively with LPN's and Nursing Assistive Personnel	April 30, 2007	TX-6-585-023
Critical Thinking: Working Effectively with LPNs and UAP	January 8, 2001	TX-5-269-814
Cross Cultural Nursing----- H3	December 19, 2002	TX-5-695-187
CT Technologist Exam	April 30, 2007	TX-6-585-024
Cultural Competence	January 10, 2012	TX 7-489-061
Cultural Diversity for CNAs	February 22, 2007	TX-6-521-381
Deep Vein Thrombosis	September 11, 2006	TX 6-439-948
Development of Skills, Behavior, and Leadership for Charge Nurse Positions	October 26, 2012	TX 7-617-542
Diabetes and Pre-Diabetes: It's Not Just About Blood Sugars	August 24, 2012	TX 7-590-460
Diabetes for CNAs	February 22, 2007	TX-6-521-435
Diabetes Knowledge: Standards of Care and Diabetes Management	February 9, 2005	TX-6-120-508
Diabetes Overview	Pending	Pending
Diabetes Pathophysiology Hypoglycemia, DKA, & HHNKS	April 30, 2007	TX-6-585-017
Diabetes Update and Into the Future	September 15, 2015	TX 7-965-389
Diabetes: Overview, Diagnosis, and Management for Healthcare Professionals	January 8, 2013	TX 7- 651-105
Diabetes: Overview, Diagnosis, and Management for Healthcare Professionals	February 8, 2013	TX 7-677-047
Dialysis Nursing	June 3, 2008	TX 7-044-817

Course	Date of copyright	Copyright Number
Dialysis Tech	June 3, 2008	TX 7-044-839
Domestic Violence for CNAs	December 15, 2005	TX-6-272-676
Domestic Violence: Elder Abuse- What Healthcare Providers need to Know	November 29, 2004	TX-6-072-287
Domestic Violence: Spouse/ Intimate Partner Abuse	July 18, 2003	TX-5-817-961
Don't Drink the Water...	December 15, 2005	TX-6-272-675
Drug & Safety During Pregnancy & Lactation	September 19, 2011	TX 7-451-595
Drug Addiction Underlying Factors & Treatment Options	July 5, 2011	TX 7-415-446
Drug Addiction: Underlying Factors & Treatment Options	August 24, 2012	TX 7-590-431
Drug Diversion the Pharmacists' Corresponding Duty A Legal Perspective	March 9, 2012	TX 7-492-473
Drug Diversion-Resolutions for a Growing Problem	Pending	Pending
Drug Interactions: Mechanisms and Potential Clinical Outcomes	April 26, 2013	TX 7-732-187
Drug Recalls, Alerts and Reasons	September 9, 2012	TX 7-596-208
Drug Recalls, Alerts, and Reasons	January 8, 2013	TX 7-651-138
Drug Therapy Series Part I: Cardiovascular Disorders	September 16, 2014	TX 7-959-950
Drugs Approved in 2011: What's New, What's Cool	February 27, 2012	TX 7-511-524
DVT: A Life-Threatening Condition	October 26, 2012	TX 7-616-838
Dyslipidemia Pharmacologically Trimming the Fat	Pending	Pending
Eating Disorders	February 9, 2005	TX-6-120-496
Eating Disorders: The Broken Mirror	September 24, 2002	TX-5-906-951
ECG Interpretation: Learning the Basics	September 19, 2002	TX-5-677-437
ECHO Tech	January 9, 2008	TX 7-017-636
Ecstasy: Under the Influence	October 10, 2002	TX-5-701-995
Efficacy vs. Safety: Treating BPH & Incontinence in the Elderly	September 15, 2015	TX 7-965-908
Elder Abuse	April 8, 2011	TX 7-385-524
Emergency Dept. Exam	Pending	Pending
End of Life Care – The Art of Symptom Management	January 9, 2012	TX 7-490-131
End of Life Symptom Management	July 5, 2011	TX 7-414-845

Course	Date of copyright	Copyright Number
End Stage Renal Disease	September 18, 2002	TX-5-648-360
End-of-Life Care for CNAs	December 15, 2005	TX-6-272-666
Ergogenic Aids: Competitive Edge or Considerable Harm	January 11, 2012	TX 7-489-433
Ethics and Professionalism in Pharmacy Practice	October 29, 2012	TX 7-617-775
Ethics for the Healthcare Professional	December 12, 2012	TX 7-638-299
Ethics in Pharmacy	September 15, 2015	TX 7-971-375
Evidence-Based Practice: The Future of Nursing	May 10, 2004	TX-5-977-683
Fall Assessment and Prevention	March 8, 2004	TX-6-006-087
Fast Facts About Premature Ovarian Failure	February 9, 2005	TX-6-120-506
Fire Safety & Prevention for Surgical Nurses	February 27, 2012	TX 7-511-462
Fire Safety in the Surgical Setting: "Just Be Smart and Do Your Part"	September 11, 2006	TX 6-437-032
Florida Laws and Rules: For New Florida Nurses	July 23, 2003	TX-5-802-853
Florida Medication Error Reduction	February 19, 2014	TX 7-888-689
Focus on Advance Directives	November 5, 2004	TX-6-061-663
Focused Physical Examination for the Acute Care Setting	July 7, 2005	TX-6-193-938
Forensic Evidence Collection for Nurses	October 1, 2008	TX 7-249-154
Foundations of Invasive Hemodynamics	April 30, 2013	TX 7-734-760
Geriatric Pharmacotherapy: 2012 Beers Criteria & Diabetes/Hypertension Guideline Update	April 30, 2013	TX 7-734-243
Gestational Diabetes	January 9, 2008	TX7-112-648
Gestational Diabetes: Diagnosis and Care	December 15, 2005	TX-6-272-669
Gestational Diabetes: An Introductory Guide	April 6, 2011	TX 7-385-529
Gestational Diabetes: Overview and Management Strategies	January 20, 2014	TX 7-894-469
H1N1: The 21st Century Pandemic	September 3, 2010	TX 7-318-683
HACs and Never Events/SREs: Two Important Safety Initiatives	December 11, 2013	TX 7-839-199
Hazards of Heparin	October 19, 2012	TX 7-614-664
Heart Failure, Your Patients & Advancements in Drug Therapies	July 13, 2011	TX 7-419-115

Course	Date of copyright	Copyright Number
Helping Seniors Fight Depression: A Course for CNAs	June 24, 2011	TX 7-411-037
Heparin Induced Thrombocytopenia	March 19, 2007	TX-6-557-682
Hepatitis B: Pathophysiology, Protection, & Patients	July 30, 2013	TX 7-777-860
Heroin: Under the Influence	September 17, 2002	TX-5-705-659
High Alert Medications: Questions, Answers, and Safety Tips	February 9, 2005	TX-6-120-504
High-Alert Medications: Safe Practices	August 26, 2010	TX 1-715-799
HIPAA and Me: An Overview for CNAs	June 24, 2011	TX 7-410-620
HIPAA Training Module	September 14, 2011	TX-7-450-514
HIV & AIDS Testing & Reporting Guidelines	January 25, 2013	TX 7-663-686
HIV and AIDS: An Overview	February 6, 2013	TX 7-674-038
HIV and AIDS: Testing and Reporting Guidelines	February 8, 2013	TX 7-674-691
HIV Case Studies	November 17, 2003	TX-5-877-717
HIV Disease An Epidemic in Perspective	January 4, 2001	TX-5-324-326
HIV Disease: AIDS To Zidovudine For Florida RNs	January 8, 2001	TX-5-327-292
HIV Disease: New Research, New Treatment, New Hope	January 8, 2001	TX-5-327-670
HIV Disease: Woman, Children and Injection -Drug Users	January 8, 2001	TX-5-269-815
HIV Disease: Woman, Children and Injection -Drug Users	November 12, 2002	TX-5-788-852
HIV for CNAs	December 15, 2005	TX-6-272-670
HIV Infection and AIDS: An Overview	October 20, 2006	TX-6-453-415
HIV: An Epidemic of Many Proportions	June 18, 2002	TX-5-588-325
Home Health Exam	September 8, 2010	TX-1-717-243
Hope Against Suicide: A Care Guide for Healthcare Providers	January 8, 2013	TX 7-650-956
Hourly Rounding & Fall Prevention: A Winning Strategy	February 6, 2013	TX 7-673-941
How to Demonstrate Your Clinical Competence with PBDS	October 1, 2008	TX 7-249-176
Human Papillomavirus	July 6, 2007	TX-6-601-455
Hypertension: On the Cusp of the JNC 8 Guidelines	July 5, 2011	TX 7-414-900

Course	Date of copyright	Copyright Number
Identifying, Targeting and Managing Chronic Renal Failure	January 8, 2013	TX 7-651-230
Increased Intracranial Pressure and Monitoring	March 19, 2007	TX-6-557-685
Infection Control for CNAs	December 15, 2005	TX-6-272-671
Infection Control for Healthcare Professionals	March 8, 2004	TX-6-006-088
Infection Prevention for CNAs	June 24, 2011	TX 7-410-492
Infection Prevention for Healthcare Professionals	September 3, 2010	TX 7-318-704
Inflammatory Bowel Disease	February 22, 2007	TX-6-521-445
Influenza	October 20, 2006	TX 6-448-546
Influenza Update 2012-2013	October 29, 2012	TX 7-617-781
Influenza Update 2013-2014	September 15, 2015	TX 7-965-901
Influenza, Pandemics and the Avian Flu	December 15, 2005	TX-6-272-672
Interpreting ABGs: The Basics	Pending	Pending
Interpreting AV (Heart) Blocks: Breaking Down the Mystery	October 29, 2012	TX 7-617-553
Interprofessional Collaboration (IPC)	July 30, 2013	TX 7-776-870
Interstitial Cystitis	September 13, 2002	TX-5-852-782
Intimate Partner Violence	December 11, 2013	TX 7-831-879
Intraventricular Hemorrhage in the Premature Infant	March 19, 2007	TX-6-557-683
Introducing Aggie : The Mystery of Pete's Seizure	January 11, 2002	TX-5-521-133
Introducing Aggie : The Mystery of Pete's Seizure	October 10, 2002	TX-5-705-653
Introduction to Critical Thinking --- H3	September 25, 2002	TX-5-677-436
Introduction to Cultural Awareness and Competency	October 1, 2008	TX 7-247-720
Introduction to Emergency Preparedness for Pharmacists	August 14, 2012	TX 7-585-622
Introduction to Trauma Systems: History and Timeline	June 3, 2008	TX 7-044-789
Iowa Child Abuse	November 18, 2003	TX-5-898-584
Iowa: Dependent Adult Abuse	June 29, 2012	TX 7-558-438
It's on the Street: Club Drugs	April 30, 2007	TX-6-585-016
It's on the Street: Inhalants	April 30, 2007	TX-6-585-500

It's on the Street: Cocaine	August 22, 2008	TX-6-837-624
IV Essentials	July 7, 2005	TX-6-193-940

Course	Date of copyright	Copyright Number
IV Therapy Exam	April 3, 2009	TX-6-933-136
Kentucky Domestic Violence	November 7, 2005	TX-6-272-551
Kentucky HIV Infection and AIDS: An Overview	August 22, 2008	TX-6-837-628
L & D Arrhythmia Interpretation Exam	January 12, 2012	TX 7-511-687
Lab Value Interpretation for Nurses: Chemistries and Renal Studies	November 22, 2005	TX-6-270-034
Lab Values: Interpreting Chemistry and Hematology for Adult Patients	October 18, 2012	TX 7-613-808
Labor & Delivery Exam	January 9, 2008	TX 7-017-0674
Latex Allergies for CNAs	December 15, 2005	TX-6-290-524
Latex Allergy: More Than Skin Deep	January 10, 2002	TX-5-547-624
Latex Allergy: More Than Skin Deep	October 8, 2002	TX-5-671-559
Learning to Manage Assaultive Behavior	March 19, 2007	TX-6-557-681
Lethal Arrhythmias: Advanced Rhythm Interpretation	March 21, 2006	TX-6-356-028
LPN LVN Brief with m.com logo (needs to be copyrighted next time we file them)	June 3, 2008	TX 7-044-845
LPN/LVN Subacute Nursing Exam	April 3, 2009	TX 6-933-183
Lupus: Deciphering the Clues	June 20, 2011	TX 7-414-007
Lyme Disease	March 19, 2007	TX-6-557-684
Magnet Facilities: What's the Difference?	July 6, 2007	TX-6-601-457
Malignant Hyperthermia: A Crisis for your Patient	November 29, 2004	TX-6-072-285
Malpractice Case Studies in Pharmacy	Pending	Pending
Mammography Technologist Exam	April 30, 2007	TX-6-585-501
Management Options for Insomnia	September 15, 2015	TX 7-965-315
Management Options for Metabolic Syndrome	July 29, 2013	TX 7-776-439
Management Options for Metabolic Syndrome	July 31, 2013	TX 7-777-134
Managing Assaultive Behavior for Healthcare Professionals	July 31, 2013	TX 7-776-897
Managing Cardiac Conditions During Labor and Delivery	June 21, 2011	TX 7-409-134
Managing Hypertension	April 30, 2007	TX-6-585-020
Marijuana: Under the Influence	October 8, 2002	TX-5-788-829

Course	Date of copyright	Copyright Number
Mechanical Ventilation for the Adult	February 19, 2014	TX 7-889-088
Mechanical Ventilation in Adults	July 6, 2007	TX-6-599-548
Med Tech/ Med Laboratory Tech Exam	January 9, 2008	TX 7-017-651
Medical Error Reduction	April 30, 2007	TX-6-585-018
Medical Error Reduction: A Key to Quality Care	April 8, 2011	TX 7-385-520
Medical Record Documentation and Legal Aspects Appropriate to Nursing Assistants	December 15, 2005	TX-6-287-872
Medical Surgical Exam	April 3, 2009	TX 6-933-165
MedicalExpress.com	August 8, 2002	TX-5-788-142
Medication Disposal: Implications for Pharmacies	February 19, 2014	TX 7-889-103
Medication Errors: A Patient and Quality Improvement Program	February 8, 2013	TX 7-674-815
Medication Errors-A Continuous Quality Improvement Approach to Prevent Errors	September 19, 2011	TX 7-451-605
Medication Safety: Assuring Safe Outcomes	September 11, 2006	TX 6-439-945
Medication Safety: Assuring Safe Outcomes	June 14, 2002	TX-5-697-878
Medication Safety: Assuring Safe Outcomes	February 19, 2003	TX-5-746-727
Medication Therapy Management (MTM): Getting Started	January 10, 2012	TX 7-489-196
Medication Therapy Management ?A Deeper Look Into the Pharmacists Role	August 14, 2012	TX 7-585-608
Men's Health Issues: Urological Concerns	October 29, 2012	TX 7-617-691
Metabolic Syndrome: An Insidious Disease	September 8, 2010	TX 1-717-248
Methamphetamine Abuse	February 22, 2007	TX-6-520-398
Migraine and Headache Treatment Interventions	July 13, 2011	TX 7-419-102
Migraine Head Pain	April 30, 2007	TX-6-585-499
Mother-Baby/Women Services Competency Test V.101	November 8, 2005	TX-6-287-083
Mother-Baby/Women Services Competency Test V.101	November 8, 2005	TX-6-287-083
MRI Technologist Exam	April 30, 2007	TX-30-2007
MRSA: It's Staph!	April 30, 2007	TX-6-585-498
Multiple Choice Test Writing Tips	January 9, 2008	TX 7-017-669

Course	Date of copyright	Copyright Number
Narcolepsy, Sleep Apnea and Restless Legs Syndrome	August 3, 2004	TX-6-030-577
Neonatal Intensive Care Nursing Competency Test V.101	August 16, 2005	TX-6-230-569
Neonatal Intensive Care Nursing Competency Test V.101	August 16, 2005	TX-6-230-569
Neonatal Resuscitation: History and Vital Updates	March 6, 2012	TX 7-516-440
Neonatal Sepsis: Assessment and Care	January 10, 2012	TX 7-489-071
Never Events: Nurses' Key Role	June 22, 2011	TX 7-409-982
New Immunizations Guidelines 2012: What We Need To Know	September 9, 2012	TX 7- 596-150
New Jersey Organ & Tissue Donation	July 30, 2013	TX 7-777-802
New York Child Abuse and Maltreatment	February 8, 2013	TX 7-812-536
New York State Infection Control for Healthcare Professionals	July 18, 2003	TX-5-807-793
New York State Infection Prevention for Healthcare Professionals	September 8, 2010	TX 1-717-249
New York State: Child Abuse and Neglect	July 18, 2003	TX-5-810-328
Nuclear Medicine Technologist Exam	April 30, 2007	TX-6-585-502
Nurse's Role in Moderate Sedation: Are you Safe?	March 21, 2006	TX-6-356-029
Nurse's Guide to Chemotherapy and Other Anti-Cancer Drugs	October 20, 2006	TX 6-448-545
NursesRX.com	August 8, 2002	TX-5-788-144
Nursing Communication Tools SBAR	January 9, 2008	TX 7-017-740
Nursing Health Assessment	July 28, 2004	TX-6-009-436
Nursing Informatics	April 30, 2013	TX 7-734-381
Nursing Practice in Florida: Laws and Rules	January 20, 2014	TX 7-855-183
Obesity Management: New Insight & Novel Interventions		Pending
Obsessive - Compulsive Disorder: Providing Care and Support	March 8, 2004	TX-6-006-086
Occupational Therapist Exam	April 30, 2007	TX-6-585-507
OGPI RN Screening	June 3, 2008	TX 7-044-885
O'Grady Peyton International: International Nurse Orientation Binder	February 2, 2007	TX-6-517-522

Course	Date of copyright	Copyright Number
O'GradyPeyton.com	August 28, 2002	TX-5-595-918
Ohio Law and Rules: Alternative Program for Chemically-Dependent Nurses	February 19, 2014	TX 7-889-002
Ohio Laws and Rules	July 7, 2005	TX-6-194-756
Oncology 101: When Your Patient Also Has Cancer	October 26, 2013	TX 7-673-412
Oncology Exam	April 3, 2009	TX 6-933-156
Oncology Update: Targeted Cancer Therapies & Patient Management	August 14, 2012	TX 7-584-570
Operating Room Nurse Competency Exam V.201	April 3, 2009	TX 6-933-131
Ostomy Overview: Care of the Patient with an Ostomy	April 30, 2013	TX 7-734-793
Ovarian Cancer	February 22, 2007	TX-6-521-438
Overview of Bioterrorism	August 26, 2010	TX 1-715-439
Pacemakers: Catch the Beat	September 16, 2014	TX 7-960-157
Pain Assessment and Management	January 20, 2014	TX 7-855-109
Pain Control and Symptom Management	June 3, 2008	TX 7-044-859
Parkinson's Disease	March 19, 2007	TX-6-557-679
Patient Falls: Zero Tolerance	June 20, 2011	TX 7-502-539
Patient Safety: Honing in on Heparin	February 22, 2007	TX-6-521-440
Pediatric Asthma	September 12, 2011	TX-7-448-602
Pediatric Home Care Nursing Exam	January 12, 2012	TX 7-490-394
Pediatric Psychopharmacology	November 29, 2004	TX-6-072-276
Pediatrics ED Exam	Pending	Pending
Pediatrics Exam V101	March 15, 2004	TX-5-950-348
Pediatrics Exam V101	March 15, 2004	TX-5-950-348
Pediatrics Intensive Care Nursing Exam	April 3, 2009	TX 6-933-173
Performance Based Development System (PBDS) Testing Preparation	September 11, 2006	TX 6-439-947
Performance Improvement: A Change for the better	July 18, 2003	TX-5-806-951
Peripheral Arterial Disease: Risk Reduction, Symptoms and Treatment	June 29, 2011	TX 7-412-980
Personal Safety for CNAs	December 15, 2005	TX-6-272-668

Course	Date of copyright	Copyright Number
Personality Disorders: Identification, Assessment, and Interventions	February 27, 2012	TX 7-511-410
Perspectives on Breast Cancer: Genetic Testing and Prophylactic Mastectomy	January 9, 2008	TX 7-017-601
Pharmacokinetics and Your Everyday Primary Care Patient	January 10, 2012	TX 7-489-193
Pharmacological Management of Infections in the Elderly	August 14, 2012	TX 7-585-612
Pharmacotherapy for Depression, Bipolar Disease and Panic Disorder	July 5, 2011	TX 7-414-812
Pharmacy Informatics, Meaningful Use, and the Law	January 8, 2013	TX 7-650-994
Pharmacy Law: HIPAA and Patient Counseling	September 9, 2012	TX 7-596-148
Pharmacy Leaders and Effective Team Management	August 14, 2012	TX 7-585-609
Pharmacy Malpractice Case Studies	July 29, 2013	TX 7-782-690
Pharmacy Technicians Calculations Review	August 23, 2012	TX 7-590-328
Physical Therapist Assistant Exam	September 11, 2006	TX 6-438-265
Physical Therapist Assistant Exam	September 11, 2006	TX 6-438-265
Physical Therapist Exam	September 11, 2006	TX 6-441-969
Physical Therapist Exam	September 11, 2006	TX 6-441-969
Physical Therapist Screening Evaluation	September 11, 2006	TX 6-441-966
Physical Therapy Assistant Screening Evaluation	September 11, 2006	TX 6-441-967
Placental Anomolies	August 18, 2010	TX 1-714-920
Pneumonia: Emerging Trends in Diagnosis & Care	September 11, 2006	TX 6-439-944
Polysomnographer (Sleep Tech)	Pending	Pending
Post Anesthesia Care Nursing Exam	Pending	Pending
Post Partum Nursery	Pending	Pending
Post-Operative Care of the Bariatric Surgery Patient	January 8, 2013	TX 7-650-880
Postpartum Depression	February 22, 2007	TX-6-521-437
Postpartum Depression	August 25, 2010	TX 1-714-910
Preceptorship: The Vital Role of the Nurse Manager	October 25, 2012	TX 7-616-228
PreferredHealthcare.com	August 8, 2002	TX-5-788-141
Preparation for Pediatric Assignments	March 8, 2004	TX-6-006-083

Course	Date of copyright	Copyright Number
Prescription Drug Abuse: No End in Sight	July 13, 2011	TX 7-419-105
Pressure Ulcer Assessment, Prevention & Management	October 19, 2012	TX 7-614-202
Pressure Ulcer Treatments	July 30, 2013	TX 7-776-881
Preventing the Next Epidemic: Pre-Diabetes	April 26, 2013	TX 7-732-191
Procedural Sedation for Adults	December 11, 2013	TX 7-832-060
Procedural Sedation: Are you safe?	June 3, 2008	TX 7-019-058
Professional Communication and Documentation for Travelers: Safe, Effective, and Legal	November 17, 2003	TX-5-941-106
Professional Communication and Documentation: Safe, Effective and Legal	July 6, 2011	TX 1-746-989
Professional Communication: Speak up, Speak well	July 6, 2011	TX 1-746-831
Professional Nursing Practice: An Update	September 12, 2011	TX-7-448-485
Professional Nursing Practice: Nurse Practice Acts, Professional Standards, & Code Ethics	April 30, 2007	TX-6-585-026
Professionalism for CNAs	February 19, 2014	TX 7-889-175
Progressive Care Unit Exam	April 3, 2009	TX 6-933-151
Psychiatric Exam Goals Competency Test V.101	November 7, 2005	TX-6-272-550
Psychiatric Exam Goals Competency Test V.101	November 7, 2005	TX-6-272-550
Psychopharmacology: A Guide to Medication	December 12, 2002	TX-5-788-070
Pulmonary Artery Catheter & Hemodynamic Values	April 30, 2007	TX-6-585-025
Quality Improvement	February 28, 2003	TX-5-696-350
Radiation Therapist	October 1, 2008	TX 7-249-170
Radiology Technologist Exam	April 30, 2007	TX-6-585-504
Recognizing and Addressing Domestic Violence in the Healthcare Setting: Child Abuse and Neglect	January 5, 2001	TX-5-323-001
Recognizing and Addressing Domestic Violence in the Healthcare Setting: Elder Abuse	December 12, 2002	TX-5-724-976
Recognizing and Addressing Domestic Violence in the Healthcare Setting: Spouse Partner Abuse	January 4, 2001	TX-5-324-325
Reducing Medical Errors: <u>You</u> Can Make a Difference!	June 18, 2002	TX-5-619-154
Reducing Medication Errors for CNAs	December 15, 2005	TX-6-287-871

Regulation of Dietary and Herbal Supplements	September 15, 2015	TX 7-971-378
Rehab for CNAs	February 22, 2007	TX-6-521-436

Course	Date of copyright	Copyright Number
REMS legislation and enforcement on the practice of pharmacy	January 11, 2012	TX 7-489-630
Resident Rights for Florida CNAs	December 15, 2005	TX-6-272-680
Respiratory Syncytial Virus	October 20, 2006	TX 6-448-548
Respiratory Therapist Pulmonary Function Technologist Exam	Pending	Pending
Restraints and Falls for CNAs	December 15, 2005	TX-6-272-681
Restraints and Falls: A Safety Concern for CNAs	February 25, 2013	TX 7-687-323
Restraints in the Acute Care Setting	January 26, 2004	TX-5-944-636
Restraints in the Acute Care Setting	March 8, 2004	TX-6-006-090
Restraints: The Last Resort	September 8, 2010	TX 1-717-244
RN Cath Lab Exam	October 12, 2004	TX-6-077-340
RN Cath Lab Exam	October 12, 2004	TX-6-077-340
RN.com's Assessment Series: Cardiovascular Anatomy and Physiology	October 12, 2004	TX-6-077-343
RN.com's Assessment Series: Endocrine Anatomy and Physiology	October 12, 2004	TX-6-077-341
RN.com's Assessment Series: Focused Cardiovascular Assessment	November 29, 2004	TX-6-072-278
RN.com's Assessment Series: Focused Endocrine Assessment	November 5, 2004	TX-6-065-453
RN.com's Assessment Series: Focused Gastrointestinal Assessment	November 5, 2004	TX-6-065-454
RN.com's Assessment Series: Focused Gastrointestinal Assessment	October 12, 2004	TX-6-077-339
RN.com's Assessment Series: Focused Neurological Anatomy and Physiology	February 9, 2005	TX-6-120-502
RN.com's Assessment Series: Focused Neurological Assessment	November 5, 2004	TX-6-065-449
RN.com's Assessment Series: Focused Pulmonary Assessment	August 3, 2004	TX-6-030-576
RN.com's Assessment Series: Focused Renal and Urinary Anatomy and Physiology	November 29, 2004	TX-6-072-281
RN.com's Assessment Series: Focused Renal and Urinary Assessment	November 29, 2004	TX-6-072-277
RN.com's Assessment Series: Gastrointestinal Anatomy and Physiology	August 23, 2004	TX-6-016-643

Course	Date of copyright	Copyright Number
RN.com's Assessment Series: Hematological Anatomy, Physiology and Assessment	November 29, 2004	TX-6-072-283
RN.com's Assessment Series: Skin Anatomy, Physiology, and Assessment	November 5, 2004	TX-6-061-662
Rocky Mountain Spotted fever	August 22, 2008	TX-6-837-618
Role of the Pharmacist in Improving Medication Adherence	September 14, 2011	TX 7-450-433
Safety and Standards Manual: A National Perspective for Travelers	July 13, 1999	TX-5-026-638
Seasonal and pandemic influenza Anything new Any changes	January 10, 2012	TX 7-489-086
Secrets to Educating Your Patients with Diabetes	July 11, 2011	TX 7-422-294
Serotonin Syndrome: Etiology, Pathology & Treatment	July 29, 2013	TX 7-776-389
Setting Your Compounding Pharmacy Apart	August 14, 2012	TX 7-585-611
Shaken Baby Syndrome	August 22, 2008	TX-6-837-625
Shoulder Dystocia: An Obstetrical Emergency	Pending	Pending
Sickle Cell Anemia	October 20, 2006	TX 6-448-547
Skin Infections: Focus on Cellulitis & MRSA	October 29, 2012	TX 7-617-696
Smoking Cessation Help From the Pharmacy	January 10, 2012	TX 7-489-095
Social Media Networking for Nurses: What You Should Consider	October 29, 2012	TX 7-617-593
Sonographer Exam	April 30, 2007	TX-6-585-506
Sonographer Exam	June 3, 2008	TX 7-044-873
Speech Language Pathologist	January 9, 2008	TX 7-017-659
Spinal Cord Injuries: Minimizing the Damage	December 12, 2002	TX-5-720-974
Sports Injuries in Youth	February 22, 2007	TX -6-522-375
Spotlight on Antihypertensives	October 18, 2012	TX 7-613-780
Spotlight on Antihypertensives	November 6, 2012	TX 7-621-672
Staph Infections: Spotlight on MRSA	September 8, 2010	TX 1-717-247
Stem Cell Research: What it Means and Where is it Going	November 22, 2005	TX-6-270-035
Strategies to Improve Medication Adherence and Access	August 14, 2012	TX 7-585-605
Stress Relief for the Healthcare Professional	February 27, 2012	TX 7-511-469

Course	Date of copyright	Copyright Number
Stroke Care for CNAs	December 15, 2005	TX-6-272-677
Stroke Prevention and Recognition	April 6, 2011	TX 7-385-518
Stroke Prevention and Risk Reduction	September 26, 2011	TX 7-457-632
Stroke Rehabilitation	November 29, 2004	TX-6-072-279
Substance Abuse & Pregnancy	September 24, 2002	TX-5-660-763
Substance Abuse: Club Drugs, Hallucinogens and Dissociative Drugs	July 30, 2013	TX 7-777-867
Substance Abuse: Cocaine	July 30, 2013	TX 7-776-878
Substance Abuse: Inhalants	July 30, 2013	TX 7-776-868
Sudden Infant Death Syndrome	November 29, 2004	TX-6-072-286
Suicide Prevention/Precautions for CNAs	September 16, 2014	TX 7-960-164
Suicide: Assessment and Prevention	January 26, 2004	TX-5-950-760
Surgical Tech Exam	Pending	Pending
Surviving the Heat	August 22, 2008	TX-6-837-408
TB Patient Care Guidelines for CNAs	February 27, 2013	TX 7-707-656
Telemetry (Knowledge Assessment Exam)	July 25, 2011	TX 7-424-294
Telemetry Certificate Program	July 6, 2011	TX 1-746-848
Telemetry Interpretation	Pending	Pending
Testicular Cancer	February 22, 2007	TX-6-521-443
The A to Z on Vitamins & Minerals	February 19, 2014	TX 7-888-690
The Agony of Eating Disorders	January 9, 2008	TX 7-017-704
The Common Cold: An Update for Pharmacy Professionals	September 15, 2015	TX 7-965-480
The Cruise Ship Virus: Norovirus	July 6, 2007	TX-6-601-171
The Future of Nursing Report: The Role of the Nurse in Transforming Healthcare	January 20, 2014	TX 7-855-138
The Health of Minority Women	August 22, 2008	TX-6-837-406
The Healthy Pregnancy	February 9, 2005	TX-6-120-505
The Healthy Pregnancy: An Overview	February 27, 2012	TX 7-511-395
The Human Genome Project	July 6, 2011	TX 1-746-854

Course	Date of copyright	Copyright Number
The New Hypertension Guidelines: What are They Telling Us?	September 15, 2015	TX 7-965-902
The Nurse Manager's Role in Enhancing Patient Satisfaction	October 26, 2013	TX 7-616-845
The Nurses Role in Hyperemesis Gravidarum	February 22, 2007	TX-6-521-441
The Patient Safety Revolution: Implementing JCAHO Safety Goals in the Operating Room	August 23, 2004	TX-6-016-642
The Pharmacy Technician Certification Review Course	January 25, 2013	TX 7-663-678
The Postpartum Period and the Healthy Newborn	December 15, 2005	TX-6-272-679
The Prevention and Detection of Elder Abuse	May 12, 2000	TX-951-660
The Road to Recovery: Post-Stroke Rehabilitation	February 27, 2012	TX 7-511-400
The Role of the Staff Nurse in Patient Satisfaction and HCAHPS	December 11, 2013	TX 7-832-055
The Treatment of Depression and Anxiety in the Elderly	September 16, 2014	TX 7-959-955
The Truth About Urinary Incontinence	October 8, 2002	TX-5-788-830
The World of Skin Care: Wound and Ulcer Prevention & Management	April 30, 2007	TX-6-585-021
Thrombolytic Therapy for acute Ischemic Stroke T-PA/Alteplase	February 9, 2005	TX-6-120-497
Thyroid Disorders	April 30, 2007	TX-6-585-019
Tips for Creating An Online CE Course	January 9, 2008	TX 7-017-663
To Sleep or Not to Sleep? A Primer on Insomnia	September 23, 2002	TX-5-643-761
Travel Application	August 29, 2002	TX-5-586-835 and TX-5-604-361
Travel Nursing: Self-Protection Through Communication and Documentation	June 14, 2002	TX-5-588-326
Treatment and Management of Osteoporosis	December 12, 2012	TX 7-638-300
Treatment of Parkinson's Disease and the Comorbid Conditions	February 28, 2012	TX 7-512-492
Treatment of Women's Health Issues in the Baby Boomer Generation	August 23, 2012	TX 7-590-326
Tuberculosis Information for CNAs	December 15, 2005	TX-6-272-678
Understanding and Managing Major Depressive Disorder	October 26, 2012	TX 7-616-835
Understanding Heart Failure	September 8, 2010	TX 1-717-245

Course	Date of copyright	Copyright Number
Understanding Intra-Abdominal Pressure Monitoring	January 9, 2012	TX 7-488-721
Understanding the Adult with Down Syndrome	March 8, 2004	TX-6-006-089
Understanding the Pathology and the Pharmacology of Neuropathic Pain	February 28, 2012	TX 7-512-508
Update on Cholesterol Lowering Therapy	September 9, 2012	TX 7-596-149
Update on Stroke Management and Care	October 12, 2004	TX-6-077-342
Update on the Treatment for Child Psychiatric Disorders	April 30, 2013	TX 7-734-749
Update on the Treatment of Major Depressive Disorder	February 25, 2013	TX 7-687-305
Update on Tracheostomy Care	February 9, 2005	TX-6-120-501
Using Effective Communication to Reduce Medication Errors	January 8, 2013	TX 7-651-169
Vaccines: Understanding Immunity and the Principles behind Vaccination	August 22, 2008	TX-6-837-630
Value Based Purchasing: Improving Healthcare Outcomes Using the Right Incentives	September 16, 2014	TX 7-961-227
Vascular Interventional Radiology Tech Exam	April 3, 2009	TX 6-933-161
Viral Hepatitis: From A to G	January 5, 2001	TX-5-320-183
Vitamin D Guidelines: What You Need To Know	August 24, 2012	TX 7-590-516
Weight Loss Management: Medical, Surgical & Alternative Therapies	August 24, 2012	TX 7-590-319
West Nile Virus: Just the Facts	November 29, 2004	TX-6-072-280
West Virginia Best Practice Prescribing and Drug Diversion Training	January 20, 2014	TX 7-855-125
What Every Pharmacist Should Know About Childhood Immunizations	January 11, 2012	TX 7-489-443
What's Up at the Joint?	November 5, 2004	TX-6-065-451
What's Your Line: Overview of Fluids, Central Lines & PICCs	Pending	Pending
WOCN Exam	Pending	Pending
Work Smarter Not Harder: Critical Thinking Skills for Healthcare Professionals	January 9, 2008	TX 7-017-681
Workplace Safety and Patient Care Standards 2004	January 26, 2004	TX-5-943-059

Text	Date of copyright	Copyright number
Will the Last Physician in America Please Turn Off the Lights	May 15, 2006	TXu006377655

Text	Date of copyright	Copyright number
iApply Hiring System Manual	September 3, 2002	TXu1065868
Nursefinders Coordinator Training	November 30, 1987	TXu307-919
Nursefinders Policies and Procedures Manual	January 19, 1988	TXu 317-469
Nursefinders Skills Inventory	March 31, 1988	TXu 320-215
Nursefinders Master List of Medications	April 1, 1998	TXu 324-784

Text	Date of copyright	Copyright number
American English Training for OGP Healthcare Professionals	March 3, 2007	TXu001347906

Website	Date of copyright	Copyright number
PharmacyChoice.com	November 3, 2000	TXu-1-043-603

Text	Date of copyright	Copyright number
Have Stethoscope, Will Travel: Staff Care's Guide to Locum Tenens	April 9, 2010	TXu007351844

Registered Copyrights for Websites Owned by AMN Healthcare, Inc.

Website	Copyright Date	Copyright Registration
www.preferredhealthcare.com	08/08/02	TX-5788141
www.americanmobile.com	08/08/02	TX-5788143
www.medicalexpress.com	08/08/02	TX-5788142
www.nursesrx.com	08/08/02	TX-5788144
www.amnhealthcare.com	04/09/01	TX-5788140
www.ogradypeyton.com	08/28/02	TX-5595918

Patents

U.S. Registered Patents

Patent	Patent No.	Filing Date	Date of Patent	Inventor(s)	Assignee
Avantas LLC					
Electronic Schedules for Work Shifts	US 8,401,884 B1	November 7, 2005	March 19, 2013	Lorane Kinney	Avantas, LLC**

Schedule 6.19(a)**COLLATERAL LOCATIONS****(All properties leased as of the First Amendment Effective Date unless otherwise noted)**

Corporate Offices				
	Address	City	State	Zip Code
1.	925 North Point Parkway, Suite 160	Alpharetta	GA	30005
2.	7000 Central Parkway, Suites 840, 850	Atlanta	GA	30328
3.	5901 Broken Sound Parkway, Suite 500	Boca Raton	FL	33487
4.	1415 Route 70	Cherry Hill	NJ	8034
5.	8840 Cypress Waters Blvd, Suite 300	Dallas	TX	75019
6.	800 Fairway	Deerfield Beach	FL	33441
7.	425 Cherry St, Suite 200	Denver	CO	80246
8.	200 North Main St., Suite 301	Greenville	SC	29601
9.	1058 Green Valley Pkwy, Office 282	Henderson	NV	89074
10.	2810 16th St., NE	Hickory	NC	28601
11.	9 Executive Circle, Suite 225	Irvine	CA	92641
12.	220 S. Orange Ave	Livingston	NJ	7039
13.	510 Broadhollow Road, Suite 303	Melville	NY	11747
14.	19803 1st Ave S., Suite 5	Normandy Park	WA	98148
15.	11128 John Galt Blvd Suite 400	Omaha	NE	68137
16.	10826 Old Mill Road	Omaha	NE	68105
17.	1800 SW 1st Avenue, Suite 510	Portland	OR	97201
18.	12400 High Bluff Drive	San Diego	CA	92130
19.	12481 High Bluff Drive, Suite 200	San Diego	CA	92130
20.	150 West Civic Center Drive, 4 th Floor	Sandy	UT	84070
21.	4 Mall Court, Suite 1	Savannah	GA	31406
22.	380 Stevens Ave	Solana Beach	CA	92075
23.	546 Silicon Dr., Suite 101	South Lake	TX	76092
24.	3668 S Geyer Road, Suite 100	Sunset Hills	MO	63127
25.	1900 West Park Drive, Suite 150	Westborough	MA	1581
26.	64 Danbury Rd	Wilton	CT	6897

Per Diem Offices				
	Address	City	State	Zip Code
1.	6 Executive Park Dr. Entrance D	Albany	NY	12203
2.	4411 McLeod NE, Suite A1	Albuquerque	NM	87109
3.	7000 Central Parkway NE, Suite 840	Atlanta	GA	30328
4.	3500 American Blvd West, Suite 640	Bloomington	MN	55431
5.	1105 Schrock Road, Suite 130	Columbus	OH	43229
6.	6167 Bristol Parkway, Suite 450	Culver City	CA	90230
7.	201 Steele St., 1st Floor	Denver	CO	80206
8.	1401 Branding Avenue, Suite 320	Downers Grove	IL	60515
9.	2501 Parkview Drive, Suite 250	Fort Worth	TX	76102
10.	3375 Koapaka Street, Suite B-235	Honolulu	HI	96819
11.	1800 St James, Suite 107	Houston	TX	77056
12.	4301 Garden City Drive, Suite 106	Hyattsville	MD	20910
13.	1150 First Avenue, Suite 370	King of Prussia	PA	19406
14.	7202 Slide Road, Suite 300	Lubbock	TX	79424
15.	6750 Poplar Ave., Suite 206	Memphis	TN	38138
16.	75 Second Avenue, Suite 520	Needham	MA	2494
17.	420 Lexington Avenue, Suite 360	New York	NY	10170
18.	2601 N.W. Expressway, Suite 101E	Oklahoma City	OK	73112
19.	4747 North 7th Street Suite 250	Phoenix	AZ	85014
20.	5976 West Las Positas Blvd, #116	Pleasanton	CA	94588
21.	5200 SW Macadam Avenue, Suite 330	Portland	OR	97239
22.	175 Corporate Drive, Suite 120	Rochester	NY	14623
23.	4801 NW Loop 410, Suite 365	San Antonio	TX	78229
24.	3838 Camino Del Rio N., Suite 104	San Diego	CA	92108
25.	3668 S Geyer Road, Suite 100	Sunset Hills	MO	63127
26.	29 W. Susquehanna Ave., Suite 110	Towson	MD	21204
27.	250 South Craycroft Road, Suite 160	Tucson	AZ	85711
28.	4104 Old Vestal Road	Vestal	NY	13850
29.	4150 Westown Parkway, Suite 106	West Des Moines	IA	50266
30.	1411 Plaza W. Rd., Suite A	Winston-Salem	NC	27103

Storage Rental

1. Storage Spaces CA184, CA189, BB21, BB192 & BB188, 7044 Flanders Drive, San Diego, CA
2. Furniture Marketing Group, 1433 W. Frankford Rd., Carrollton, TX
3. MyOffice, 6060 Nancy Ridge Drive, Ste. 100, San Diego, CA

Schedule 6.19(b)

**CHIEF EXECUTIVE OFFICES/
PRINCIPAL PLACES OF BUSINESS**

1. The following address is the chief executive office/principal place of business for each Credit Party:

12400 High Bluff Drive
San Diego, CA 92130

Schedule 6.23

LABOR MATTERS

None.

Exhibit 2.1(b)(i)

FORM OF NOTICE OF BORROWING

[Date]

SunTrust Bank
303 Peachtree Street NE
4th Floor
Atlanta, GA 30308

Ladies and Gentlemen:

The undersigned, AMN HEALTHCARE, INC. (the "Borrower"), refers to the Credit Agreement dated as of April 18, 2014 (as amended, modified, restated or supplemented from time to time, the "Credit Agreement"), among the Borrower, the Guarantors, the Lenders and SunTrust Bank, as Administrative Agent. Capitalized terms used herein and not otherwise defined herein shall have the meanings assigned to such terms in the Credit Agreement. [The Borrower hereby gives notice pursuant to Section 2.1 of the Credit Agreement that it requests a Revolving Loan advance under the Credit Agreement, and in connection therewith sets forth below the terms on which such Loan advance is requested to be made:]* [The Borrower hereby gives notice pursuant to Section 2.4 of the Credit Agreement that it requests the Tranche A-1 Loan under the Credit Agreement on the Closing Date, and in connection therewith sets forth below the terms on which such Loan advance is requested to be made:]** [The Borrower hereby gives notice pursuant to Section 2.4 of the Credit Agreement that it requests the Tranche A-2 Loan under the Credit Agreement on the First Amendment Effective Date, and in connection therewith sets forth below the terms on which such Loan advance is requested to be made:]**

[(A) Date of Borrowing (which is a Business Day) _____]*

[(B) Principal Amount of Borrowing _____]*

(C) Interest rate basis _____

(D) Interest Period and the last day thereof _____

In accordance with the requirements of Section 5.2, the Borrower hereby reaffirms the representations and warranties set forth in the Credit Agreement as provided in clause (b) of such Section, and confirms that the matters referenced in clauses (c) and (d) of such Section, are true and correct.

AMN HEALTHCARE, INC.

By: _____

Name: _____

Title: _____

*For all Revolving Loans

** For the initial advance of the Tranche A-1 Loan on the Closing Date

***For the initial advance of the Tranche A-2 Loan on the First Amendment Effective Date

Exhibit 2.4(f)

FORM OF TRANCHE A-1 NOTE

[Date]

FOR VALUE RECEIVED, AMN HEALTHCARE, INC., a Nevada corporation (the "Borrower"), hereby promises to pay to the order of _____, its successors and assigns (the "Lender"), at the office of SunTrust Bank, as Administrative Agent (the "Administrative Agent"), at 303 Peachtree Street NE, 4th Floor, Atlanta, GA 30308 (or at such other place or places as the Administrative Agent may designate), at the times set forth in the Credit Agreement dated as of April 18, 2014 among the Borrower, the Guarantors, the Lenders and the Administrative Agent (as it may be as amended, modified, restated or supplemented from time to time, the "Credit Agreement"; all capitalized terms not otherwise defined herein shall have the meanings set forth in the Credit Agreement), but in no event later than the Maturity Date, in Dollars and in immediately available funds, the aggregate unpaid principal amount of the portion of the Tranche A-1 Loan made by the Lender to the Borrower pursuant to the Credit Agreement, and to pay interest from the date hereof on the unpaid principal amount hereof, in like money, at said office, on the dates and at the rates selected in accordance with Section 2.4(e) of the Credit Agreement.

If any amount of principal is not paid when due (after giving effect to any applicable grace periods), whether at stated maturity, by acceleration or otherwise, such amount shall thereafter bear interest at a fluctuating interest rate per annum set forth in the Credit Agreement. Further, in the event the payment of all sums due hereunder is accelerated under the terms of the Credit Agreement, this Note, and all other indebtedness of the Borrower to the Lender shall become immediately due and payable, without presentment, demand, protest or notice of any kind, all of which are hereby waived by the Borrower.

In the event this Note is not paid when due at any stated or accelerated maturity, the Borrower agrees to pay, in addition to the principal and interest, all costs of collection, including reasonable attorneys' fees, as provided in the Credit Agreement.

This Note and the Loans evidenced hereby may be transferred in whole or in part only by registration of such transfer on the Register as provided in Section 11.3(c) of the Credit Agreement.

IN WITNESS WHEREOF, the Borrower has caused this Note to be duly executed by its duly authorized officer as of the day and year first above written.

AMN HEALTHCARE, INC.

By: _____

Name: _____

Title: _____

Exhibit 3.2

FORM OF NOTICE OF EXTENSION/CONVERSION

SunTrust Bank,
as Administrative Agent for the Lenders
303 Peachtree Street NE
4th Floor
Atlanta, GA 30308
Attention: Agency Services

Ladies and Gentlemen:

The undersigned, AMN HEALTHCARE, INC. (the "Borrower"), refers to the Credit Agreement dated as of April 18, 2014 (as amended, modified, restated or supplemented from time to time, the "Credit Agreement"), among the Borrower, the Guarantors, the Lenders and SunTrust Bank, as Administrative Agent. Capitalized terms used herein and not otherwise defined herein shall have the meanings assigned to such terms in the Credit Agreement. The Borrower hereby gives notice pursuant to Section 3.2 of the Credit Agreement that it requests an extension or conversion of a [Revolving Loan] [Tranche A-1 Loan] [Tranche A-2 Loan] outstanding under the Credit Agreement, and in connection therewith sets forth below the terms on which such extension or conversion is requested to be made:

- (A) Loan Type/Tranche _____
- (B) Date of Extension or Conversion
(which is the last day of the
the applicable Interest Period) _____
- (C) Principal Amount of Extension or Conversion _____
- (D) Interest rate basis _____
- (E) Interest Period and the last day thereof _____

In accordance with the requirements of Section 5.2, the Borrower hereby reaffirms the representations and warranties set forth in the Credit Agreement as provided in clause (b) of such Section, and confirms that the matters referenced in clauses (c) and (d) of such Section, are true and correct.

AMN HEALTHCARE, INC.

By: _____
Name: _____
Title: _____

Exhibit 7.1(c)

FORM OF OFFICER'S COMPLIANCE CERTIFICATE

For the fiscal quarter ended _____, 20__.

I, _____, [Title] of AMN Healthcare, Inc. (the "Borrower") hereby certify that, to the best of my knowledge and belief, with respect to that certain Credit Agreement dated as of April 18, 2014 (as amended, modified, restated or supplemented from time to time, the "Credit Agreement"; all of the defined terms in the Credit Agreement are incorporated herein by reference) among the Borrower, the Guarantors, the Lenders and SunTrust Bank, as Administrative Agent:

- a. The company-prepared financial statements which accompany this certificate fairly present in all material respects the financial position of the Consolidated Parties and have been prepared in accordance with GAAP, subject to changes resulting from audit and normal year-end audit adjustments and the absence of footnotes.
- b. Since _____ (the date of the last similar certification, or, if none, the Closing Date) no Default or Event of Default has occurred under the Credit Agreement.
- c. Set forth on Schedule 1 attached hereto are detailed calculations demonstrating compliance by the Credit Parties with the financial covenants contained in Section 8.18 of the Credit Agreement and other covenant compliance information as of the end of the fiscal period referred to above.
- d. Set forth on Schedule 2 attached hereto are the names of the Subsidiaries, if any, of the Parent that were formerly Excluded Subsidiaries, but that, as of the date hereof, are no longer Excluded Subsidiaries, along with the Consolidated EBITDA of each such Subsidiary for the twelve month period ended as of the date above.

The Borrower hereby requests ___ or does not request ___ an adjustment to the Consolidated Leverage Ratio as a result of a Significant Acquisition.

- a. Set forth on Schedule 3 is a description of the Significant Acquisition.
- b. Set forth on Schedule 4 attached hereto are detailed pro forma calculations of the Consolidated Leverage Ratio immediately prior to and after giving effect to the Significant Acquisition.

[Remainder of page intentionally left blank]

² If any Default or Event of Default exists, specify the nature and extent thereof and what action the Credit Parties propose to take with respect thereto.

This _____ day of _____, 20__.

AMN HEALTHCARE, INC.

By: _____

Name: _____

Title: _____

Schedule 1

Computation of Financial Covenants

Schedule 2

Subsidiaries that are no longer Excluded Subsidiaries

Subsidiary

Consolidated EBITDA

Schedule 3

Description of Significant Acquisition

Schedule 4

**Pro Forma Calculation of Consolidated Leverage Ratio
in Connection with Significant Acquisition**

Exhibit 2.5(f)

FORM OF TRANCHE A-2 NOTE

[Date]

FOR VALUE RECEIVED, AMN HEALTHCARE, INC., a Nevada corporation (the "Borrower"), hereby promises to pay to the order of _____, its successors and assigns (the "Lender"), at the office of SunTrust Bank, as Administrative Agent (the "Administrative Agent"), at 303 Peachtree Street NE, 4th Floor, Atlanta, GA 30308 (or at such other place or places as the Administrative Agent may designate), at the times set forth in the Credit Agreement dated as of April 18, 2014 among the Borrower, the Guarantors, the Lenders and the Administrative Agent (as it may be as amended, modified, restated or supplemented from time to time, the "Credit Agreement"; all capitalized terms not otherwise defined herein shall have the meanings set forth in the Credit Agreement), but in no event later than the Maturity Date, in Dollars and in immediately available funds, the aggregate unpaid principal amount of the portion of the Tranche A-2 Loan made by the Lender to the Borrower pursuant to the Credit Agreement, and to pay interest from the date hereof on the unpaid principal amount hereof, in like money, at said office, on the dates and at the rates selected in accordance with Section 2.5(e) of the Credit Agreement.

If any amount of principal is not paid when due (after giving effect to any applicable grace periods), whether at stated maturity, by acceleration or otherwise, such amount shall thereafter bear interest at a fluctuating interest rate per annum set forth in the Credit Agreement. Further, in the event the payment of all sums due hereunder is accelerated under the terms of the Credit Agreement, this Note, and all other indebtedness of the Borrower to the Lender shall become immediately due and payable, without presentment, demand, protest or notice of any kind, all of which are hereby waived by the Borrower.

In the event this Note is not paid when due at any stated or accelerated maturity, the Borrower agrees to pay, in addition to the principal and interest, all costs of collection, including reasonable attorneys' fees, as provided in the Credit Agreement.

This Note and the Loans evidenced hereby may be transferred in whole or in part only by registration of such transfer on the Register as provided in Section 11.3(c) of the Credit Agreement.

IN WITNESS WHEREOF, the Borrower has caused this Note to be duly executed by its duly authorized officer as of the day and year first above written.

AMN HEALTHCARE, INC.

By: _____

Name: _____

Title: _____

**FORM OF AMN HEALTHCARE
EQUITY PLAN
RESTRICTED STOCK UNIT AGREEMENT**

THIS RESTRICTED STOCK UNIT AGREEMENT (the "Agreement"), made _____ by and between AMN Healthcare Services, Inc. (the "Company"), a Delaware corporation, and _____ (the "Grantee").

WITNESSETH:

WHEREAS, the Company sponsors the AMN Healthcare Equity Plan, as Amended and Restated (as may be amended from time to time, the "Plan"), and desires to afford the Grantee the opportunity to share in the appreciation of the Company's common stock, par value \$.01 per share ("Stock"), thereunder, thereby strengthening the Grantee's commitment to the welfare of the Company and Affiliates and promoting an identity of interest between stockholders and the Grantee.

NOW THEREFORE, in consideration of the covenants and agreements herein contained, the parties hereto hereby agree as follows:

1. Definitions.

The following definitions shall be applicable throughout the Agreement. Where defined terms are not defined herein, their meaning shall be that set forth in the Plan.

(a) "Accelerated End Date" means the date that is five calendar days (or such shorter period as may be established by the Committee in its sole discretion) prior to a Change in Control.

(b) "Affiliate" means (i) any entity that directly or indirectly is controlled by, or is under common control with, the Company and (ii) any entity in which the Company has a significant equity interest, in either case, as determined by the Committee.

(c) "Cause" means the Company or an Affiliate having "cause" to terminate a Grantee's employment or service, as defined in any existing employment, consulting or any other agreement between the Grantee and the Company or a Subsidiary or Affiliate, or, in the absence of such an employment, consulting or other agreement, upon (i) the Committee's determination that the Grantee has ceased to perform his/her duties to the Company or an Affiliate (other than as a result of his/her incapacity due to physical or mental illness or injury), which failure amounts to an intentional and extended neglect of his/her duties to such party, (ii) the Committee's determination that the Grantee has engaged or is about to engage in conduct injurious to the Company or an Affiliate, (iii) the Grantee having been convicted of, or pleaded guilty or no contest to, a felony or a crime involving moral turpitude or (iv) the failure of the Grantee to follow the lawful instructions of the Board or the Grantee's direct superiors; provided, however, that in the instances of clauses (i), (ii) and (iv), the Company or Affiliate, as applicable, must give the Grantee twenty (20) days' prior written notice of the defaults constituting "cause" hereunder.

(d) “Change in Control” means:

(i) the acquisition by any individual, entity or group (within the meaning of Section 13(d)(3) or 14(d)(2) of the Securities Exchange Act of 1934, as amended (the “Exchange Act”)) (a “Person”) of beneficial ownership (within the meaning of Rule 13d-3 promulgated under the Exchange Act) of a majority of the combined voting power of the then outstanding voting securities of the Company entitled to vote generally in the election of directors;

(ii) the sale of all or substantially all of the business or assets of the Company; or

(iii) the consummation of a merger, consolidation or similar form of corporate transaction involving the Company that requires the approval of the Company’s stockholders, whether for such transaction or the issuance of securities in the transaction (a “Business Combination”), if immediately following such Business Combination: (x) a Person is or becomes the beneficial owner, directly or indirectly, of a majority of the combined voting power of the outstanding voting securities eligible to elect directors of the Parent Corporation (or, if there is no Parent Corporation, the Surviving Corporation), or (y) the Company’s stockholders prior to the Business Combination thereafter cease to beneficially own, directly or indirectly, a majority of the combined voting power of the outstanding voting securities eligible to elect directors of the Parent Corporation (or, if there is no Parent Corporation, the Surviving Corporation), counting for this purpose only voting securities of the Parent Corporation (or, if there is no Parent Corporation, the Surviving Corporation) received by such stockholders in connection with the Business Combination. “Surviving Corporation” means the corporation resulting from a Business Combination, and “Parent Corporation” means the ultimate parent corporation that directly or indirectly has beneficial ownership of a majority of the combined voting power of the then outstanding voting securities of the Surviving Corporation entitled to vote generally in the election of directors.

(e) “Committee” means the Compensation and Stock Plan Committee of the Board or a similar committee performing the functions of a compensation committee and which is comprised of not less than two Non-Employee Directors who are independent.

(f) “Credited Service” means the performance of Service on a substantially full time basis for a continuous twelve month-period. For this purpose, substantially full time basis shall mean the employee or consultant provides regular and recurring services to the Company of at least 32 hours each week. The taking of approved Paid Time Off of legally mandated leave, such as FMLA, does not interrupt this period of Credited Service.

(g) “First Closing Average Period” means (i) in the absence of a Change in Control, December 1 – 31, 2017; or (ii) in the case of a Change in Control, the thirty-day period ending on the Accelerated End Date.

(h) “First Performance Period” means January 1, 2015 through the earlier of (i) December 31, 2017 or (ii) the Accelerated End Date.

(i) “Grant Date” means January 5, 2015, which is the date the Committee authorized this RSU grant.

(j) “Grantee” shall have the meaning set forth in the introductory paragraph of this Agreement.

(k) “Restricted Stock Unit(s)” or “RSU(s)” means the restricted stock unit(s) granted under Section 2.

(l) “Second Closing Average Period” means (i) in the absence of a Change in Control, December 1 – 31, 2018; or (ii) in the case of a Change in Control, the thirty-day period ending on the Accelerated End Date.

(m) “Second Performance Period” means January 1, 2015 through the earlier of (i) December 31, 2018 or (ii) the Accelerated End Date.

(n) “Service” means the performance of services for the Company (or any Affiliate) by a person in the capacity of an officer or other employee or key person (including consultants).

2. Grant of Restricted Stock Units. Subject to the terms and conditions set forth herein, the Company hereby grants to the Grantee 31,974 (the “Target Number”) RSUs. The actual number of RSUs that are earned hereunder (“Earned RSUs”) may be more or less than the Target Number, as determined pursuant to Section 3 below.

3. Vesting Schedule. No RSUs may be settled until they are earned and become vested. 12,731 RSUs shall vest and become Earned RSUs on the last day of the First Performance Period (the “First Vesting Date”), and an additional 12,731 RSUs shall vest and become Earned RSUs on the First Vesting Date if the average closing price of the Stock during the First Closing Average Period equals or exceeds \$26.08 per share, provided in each case that the Grantee provides Credited Service to the Company through the First Vesting Date. 19,243 RSUs shall vest and become Earned RSUs on the last day of the Second Performance Period (the “Second Vesting Date” and each of the First Vesting Date and the Second Vesting Date, a “Vesting Date”), and an additional 19,243 RSUs shall vest and become Earned RSUs on the Second Vesting Date if the average closing price of the Stock during the Second Closing Average Period equals or exceeds \$29.20 provided in each case that the Grantee provides Credited Service through the Second Vesting Date. All RSUs that do not become Earned RSUs shall be forfeited and be null and void on the Second Vesting Date. The Committee shall determine if the average closing price of the Stock during First Closing Average Period exceeds \$26.08 per share and \$29.20 per share during the Second Average Closing Period, within five days after the earlier of the (i) Accelerated End Date and (ii) the end of First Performance Period or the end of Second Performance Period, as applicable.

4. Settlement and Deferral of RSUs.

(a) Each vested Earned RSU entitles the Grantee to receive one share of Stock on the “Settlement Date,” which shall be the later of (i) five days after the applicable Vesting Date, and (ii) the end of the deferral period specified by the Grantee. The deferral period shall be no less than four (4) years and five (5) days from the Grant Date. Such deferral election shall be made within thirty

(30) days of the Grant Date. This deferral period will apply only to the deferral election made on the specific deferral election form. In addition, any such deferral must apply to receipt of all shares of Stock earned with respect to the entire Grant. (If no deferral period is specified on the deferral election form, Stock will be issued as soon as practicable upon vesting of the RSUs). If the Grantee wishes to elect to delay his or her original Settlement Date, such election must be made at least twelve (12) months in advance of the Settlement Date and the new Settlement Date must be at least five (5) years after the original Settlement Date.

(b) Shares of Stock underlying the vested Earned RSUs shall be issued and delivered to the Grantee in accordance with paragraph (a) and upon compliance to the satisfaction of the Committee with all requirements under applicable laws or regulations in connection with such issuance and with the requirements hereof and of the Plan. The determination of the Committee as to such compliance shall be final and binding on the Grantee. The shares of Stock delivered to the Grantee pursuant to this Section 4 shall be free and clear of all liens, fully paid and non-assessable.

(c) Until such time as shares of Stock have been issued to the Grantee pursuant to paragraph (b) above, and except as set forth in Section 5 below regarding dividend equivalents, the Grantee shall not have any rights as a holder of the shares of Stock underlying this Grant including but not limited to voting rights.

(d) The Grantee may be required to pay to the Company or any Affiliate, and the Company or any Affiliate shall have the right and is hereby authorized to withhold from any shares of Stock or other property deliverable under vested Earned RSU or from any compensation or other amounts owing to the Grantee the amount (in cash, Stock or other property), any required tax withholding and payroll taxes in respect of Earned RSUs vesting or settlement and to take such other action as may be necessary in the opinion of the Company to satisfy all obligations for the payment of such taxes.

(e) Without limiting the generality of clause (d) above, in the Committee's sole discretion the Grantee may satisfy, in whole or in part, the foregoing withholding liability (but no more than the minimum required withholding liability) by having the Company withhold from the number of shares of Stock otherwise issuable pursuant to the settlement of vested Earned RSUs a number of shares with a Fair Market Value equal to such withholding liability.

5. Dividend Equivalents. If on any date the Company shall pay any cash dividend on shares of Stock of the Company, the number of Earned RSUs credited to the Grantee pursuant to Section 3, as of such date (or as of the applicable Vesting Date if such dividend occurs before such Vesting Date), be increased by an amount determined by the following formula:

$W = (X \text{ multiplied by } Y) \text{ divided by } Z$, where:

W = the number of additional RSUs to be credited to the Grantee on such dividend payment date;

X = the aggregate number of RSUs (whether vested or unvested) credited to the Grantee as of the record date of the dividend (or the VestingDate, as applicable);

Y = the cash dividend per share amount; and

Z = the Fair Market Value per share of Stock (as determined under the Plan) on the dividend payment date.

6. Termination of Employment.

(a) If, prior to the Settlement Date, the Grantee shall undergo: a termination of full-time employment (and also termination of Service if a director) other than for Cause, all unvested RSUs at the date of such termination shall expire on such date. In the event of such termination, if there are any deferred vested Earned RSUs, regardless of the Grantee's deferral election, the Company, as soon as practicable following the effective date of termination shall issue shares of Stock to Grantee (or Grantee's designated beneficiary or estate executor in the event of Grantee's death) with respect to any such deferred vested Earned RSUs for which shares of Stock had not yet been issued to Grantee. Notwithstanding the foregoing, if the Grantee is a specified employee (as defined in Section 409A of the Code), any distribution on account of termination of employment shall be delayed six months and a day after the Grantee's separation from service (within the meaning of Section 409A of the Code and the regulations promulgated thereunder).

(b) If, prior to the Settlement Date, the Grantee is terminated from the employment or service with the Company for Cause, all RSUs then held by such Grantee (whether or not vested) shall expire immediately upon such cessation of employment or service.

7. Company; Grantee.

(a) The term "Company," as used in this Agreement with reference to employment shall include the Company, its Subsidiaries and its Affiliates, as appropriate.

(b) Whenever the word "Grantee" is used in any provision of this Agreement under circumstances where the provision should logically be construed to apply to the beneficiaries, the executors, the administrators, or the person or persons to whom the RSUs may be transferred by will or by the laws of descent and distribution, the word "Grantee" shall be deemed to include such person or persons.

8. Non-Transferability. The RSUs granted herein are not transferable by the Grantee other than to a designated beneficiary upon death, by will or the laws of descent and distribution, to a trust solely for the benefit of the Grantee or his/her immediate family or in the case of the RSUs being held by such a trust, by the trustee.

9. Forfeiture for Non-Compete Violation.

(a) Non-Compete. The Grantee agrees that during the term of Grantee's employment and for a period of two years thereafter (the "Coverage Period") the Grantee will not engage in, consult with, participate in, hold a position as shareholder, director, officer, consultant, employee, partner or investor, or otherwise assist any business entity (i) in any State of the United States of America or (ii) in any other country in which the Company has business activities, in either case, that is engaged in any activities which are competitive with (i) the business of providing healthcare or other personnel on a temporary or permanent placement basis to hospitals, healthcare facilities, healthcare provider practice groups or other entities, or (ii) clinical workforce management

services, or (iii) in any other business in which the Company or any of its divisions, Affiliates or Subsidiaries are then engaged, in each case, including any and all business activities reasonably related thereto.

(b) Non-Solicit. The Grantee agrees that during the Coverage Period, Grantee shall not solicit, attempt to solicit or endeavor to entice away from the Company any person who, at any time during the term of Grantee's employment was a traveling nurse, physician, allied healthcare professional or other healthcare professional, employee, customer, client or supplier of the Company.

(c) Confidential and Proprietary Information. The Grantee agrees that Grantee will not, at any time make use of or divulge to any other person, firm or corporation any confidential or proprietary information concerning the business or policies of the Company or any of its divisions, affiliates or subsidiaries. For purposes of this Agreement, any confidential information shall constitute any information designated as confidential or proprietary by the Company or otherwise known by the Grantee to be confidential or proprietary information including, without limitation, customer information. Grantee acknowledges and agrees that for purposes of this Agreement, "customer information" includes without limitation, customer lists, all lists of professional personnel, names, addresses, phone numbers, contact persons, preferences, pricing arrangements, requirements and practices. Grantee's obligation under this Section 9(c) shall not apply to any information which (i) is known publicly; (ii) is in the public domain or hereafter enters the public domain without the fault of Grantee; or (iii) is hereafter disclosed to Grantee by a third party not under an obligation of confidence to the Company. Grantee agrees not to remove from the premises of the Company, except as an employee of the Company in pursuit of the business of the Company or except as specifically permitted in writing by the Company, any document or other object containing or reflecting any such confidential or proprietary information. Grantee recognizes that all such information, whether developed by the Grantee or by someone else, will be the sole exclusive property of the Company. Upon termination of employment, Grantee shall forthwith deliver to the Company all such confidential or proprietary information, including without limitation all lists of customers, pricing methods, financial structures, correspondence, accounts, records and any other documents, computer disks, computer programs, software, laptops, modems or property made or held by Grantee or under Grantee's control in relation to the business or affairs of the Company or any of its divisions, Subsidiaries or Affiliates, and no copy of any such confidential or proprietary information shall be retained by Grantee.

(d) Forfeiture for Violations. If the Grantee shall at any time violate the provisions of Section 9(a), (b), or (c), the Grantee shall immediately forfeit his/her RSUs (whether vested or unvested) and any issuance of shares of Stock which occurs after (or within six months before) any such violation shall be void ab initio.

10. Rights as Stockholder. The Grantee or a transferee of the Earned RSUs shall have no rights as a stockholder with respect to any share of Stock covered by the Earned RSUs until

the Grantee shall have become the holder of record of such share and no adjustment shall be made for dividends or distributions or other rights in respect of such share of Stock for which the record date is prior to the date upon which Grantee shall become the holder of record thereof.

11. Effect of Change in Control.

(a) In the event of a Change in Control, a number of RSUs shall automatically vest in accordance with the provisions of Section 3. The Company shall issue shares of Stock (or cash if shares of Stock are no longer available) to the Grantee to settle the vested RSUs as soon as practicable.

(b) The obligations of the Company under this Agreement shall be binding upon any successor corporation or organization resulting from the merger, consolidation or other reorganization of the Company, or upon any successor corporation or organization succeeding to substantially all of the assets and business of the Company. The Company agrees that it will make appropriate provisions for the preservation of the Grantee's rights under this Agreement in any agreement or plan that it may enter into or adopt to effect any such merger, consolidation, reorganization or transfer of assets.

12. Notice. Every notice or other communication relating to this Agreement shall be in writing, and shall be mailed to or delivered to the party for whom it is intended at such address as may from time to time be designated by it in a notice mailed or delivered to the other party as herein provided, provided that, unless and until some other address be so designated, all notices or communications by the Grantee to the Company shall be mailed or delivered to the Company at its principal executive office, and all notices or communications by the Company to the Grantee may be given to the Grantee personally or may be mailed to Grantee at Grantee's address as recorded in the records of the Company.

13. No Right to Continued Employment. This Agreement shall not be construed as giving the Grantee the right to be retained in the employ or service of the Company, a Subsidiary or an Affiliate. Further, the Company or an Affiliate may at any time dismiss the Grantee or discontinue any consulting relationship, free from any liability or any claim under this Agreement, except as otherwise expressly provided herein.

14. Binding Effect. Subject to Section 8 hereof, this Agreement shall be binding upon the heirs, executors, administrators and successors of the parties hereto.

15. Amendment of Agreement. The Committee may, to the extent consistent with the terms of this Agreement, waive any conditions or rights under, amend any terms of, or alter, suspend, discontinue, cancel or terminate, any portion of the RSUs heretofore granted, prospectively or retroactively; provided that any such waiver, amendment, alteration, suspension, discontinuance, cancellation or termination that would impair the rights of the Grantee in respect of any RSUs already granted shall not to that extent be effective without the consent of the Grantee.

16. RSUs Subject to Plan and 2005 Amended and Restated Executive Nonqualified Excess Plan, as amended. By entering into this Agreement, the Grantee agrees and acknowledges that the Grantee has received and read a copy of the Plan and a copy of the Company's 2005 Amended and Restated Executive Nonqualified Excess Plan. The RSUs are subject to the terms

of both plans. The terms and provisions of the plans as they may be amended from time to time are hereby incorporated herein by reference. In the event of a conflict between any term or provision contained herein and a term or provision of either the Plan or the Company's 2005 Amended and Restated Executive Nonqualified Excess Plan, the applicable terms and provisions of the applicable plan will govern and prevail.

17. Governing Law. This Agreement shall be construed and interpreted in accordance with the internal laws of the State of Delaware without regard to the principles of conflicts of law thereof, or principles of conflicts of laws of any other jurisdiction that could cause the application of the laws of any jurisdiction other than the State of Delaware.

IN WITNESS WHEREOF, the parties hereto have executed this Agreement as of the day and year first above written.

AMN HEALTHCARE SERVICES, INC.

By: _____
Name: Susan R. Salka
Title: President and CEO

GRANTEE

By: _____
Name:

Subsidiaries of the Registrant, as of December 31, 2015

Subsidiary	Jurisdiction of Organization
AMN Allied Services, LLC	Delaware
AMN Healthcare Allied, Inc.	Texas
AMN Healthcare, Inc.	Nevada
AMN Services, LLC	North Carolina
AMN Staffing Services, LLC	Delaware
Avantas, LLC	Nebraska
Linde Health Care Staffing, Inc.	Missouri
Locum Leaders, Inc.	Delaware
Medefis, Inc.	Delaware
Merritt, Hawkins & Associates, LLC	California
MillicanSolutions, LLC	Delaware
Nursefinders, LLC	Texas
O'Grady Peyton International (Europe) Limited	United Kingdom
O'Grady Peyton International (India) Private Limited	India
O'Grady Peyton International Recruitment U.K. Limited	United Kingdom
O'Grady-Peyton International (SA) (Proprietary) Limited	South Africa
O'Grady-Peyton International (USA), Inc.	Massachusetts
Onward Healthcare, LLC	Delaware
Rx Pro Health, LLC	Colorado
ShiftWise, Inc.	Oregon
Spectrum Insurance Company, Inc.	Hawaii
Staff Care, Inc.	Delaware
The First String Healthcare, Inc.	California

Consent of Independent Registered Public Accounting Firm

The Board of Directors
AMN Healthcare Services, Inc.:

We consent to the incorporation by reference in the registration statements (No. 333-73482, No. 333-117695, No. 333-133227, No. 333-133305, No. 333-142187, No. 333-158523, No. 333-180856, No. 333-180857, and No. 333-194484) on Form S-8 of AMN Healthcare Services, Inc. and subsidiaries (the Company) of our reports dated February 23, 2016, with respect to the consolidated balance sheets of the Company, as of December 31, 2015 and 2014, and the related consolidated statements of comprehensive income, stockholders' equity, and cash flows for each of the years in the three-year period ended December 31, 2015, and the effectiveness of internal control over financial reporting as of December 31, 2015, which reports appear in the December 31, 2015 Annual Report on Form 10-K of AMN Healthcare Services, Inc. and subsidiaries.

Our report dated February 23, 2016, on the effectiveness of internal control over financial reporting as of December 31, 2015, contains an explanatory paragraph that states management excluded from its assessment of the effectiveness of the Company's internal control over financial reporting as of December 31, 2015, Onward Healthcare, Inc. and subsidiaries', The First String Healthcare, Inc.'s, and MillicanSolutions, Inc.'s internal control over financial reporting associated with total assets of \$106.6 million (of which \$80.9 million represents goodwill and intangibles included within the scope of the assessment) and total revenue of \$105.6 million included in the consolidated financial statements of AMN Healthcare Services, Inc. and subsidiaries as of and for the year ended December 31, 2015. Our audit of internal control over financial reporting of AMN Healthcare Services, Inc. and subsidiaries also excluded an evaluation of the internal control over financial reporting of Onward Healthcare, Inc. and subsidiaries, The First String Healthcare, Inc., and MillicanSolutions, Inc.

/s/ KPMG LLP

San Diego, California
February 23, 2016

**Certification Pursuant To
Rule 13a-14(a) of the Securities Exchange Act of 1934**

I, Susan R. Salka, certify that:

1. I have reviewed this report on Form 10-K of AMN Healthcare Services, Inc.;
2. Based on my knowledge, this report does not contain any untrue statement of a material fact or omit to state a material fact necessary to make the statements made, in light of the circumstances under which such statements were made, not misleading with respect to the period covered by this report;
3. Based on my knowledge, the financial statements, and other financial information included in this report, fairly present in all material respects the financial condition, results of operations and cash flows of the registrant as of, and for, the periods presented in this report;
4. The registrant's other certifying officer and I are responsible for establishing and maintaining disclosure controls and procedures (as defined in Exchange Act Rules 13a-15(e) and 15d-15(e)) and internal control over financial reporting (as defined in Exchange Act Rules 13a-15(f) and 15d-15(f)) for the registrant and have:
 - a) Designed such disclosure controls and procedures, or caused such disclosure controls and procedures to be designed under our supervision, to ensure that material information relating to the registrant, including its consolidated subsidiaries, is made known to us by others within those entities, particularly during the period in which this report is being prepared;
 - b) Designed such internal control over financial reporting, or caused such internal control over financial reporting to be designed under our supervision, to provide reasonable assurance regarding the reliability of financial reporting and the preparation of financial statements for external purposes in accordance with generally accepted accounting principles;
 - c) Evaluated the effectiveness of the registrant's disclosure controls and procedures and presented in this report our conclusions about the effectiveness of the disclosure controls and procedures, as of the end of the period covered by this report based on such evaluation; and
 - d) Disclosed in this report any change in the registrant's internal control over financial reporting that occurred during the registrant's most recent fiscal quarter (the registrant's fourth fiscal quarter in the case of an annual report) that has materially affected, or is reasonably likely to materially affect, the registrant's internal control over financial reporting; and
5. The registrant's other certifying officer and I have disclosed, based on our most recent evaluation of internal control over financial reporting, to the registrant's auditors and the audit committee of the registrant's board of directors (or persons performing the equivalent functions):
 - a) All significant deficiencies and material weaknesses in the design or operation of internal control over financial reporting which are reasonably likely to adversely affect the registrant's ability to record, process, summarize and report financial information; and
 - b) Any fraud, whether or not material, that involves management or other employees who have a significant role in the registrant's internal control over financial reporting.

/s/ SUSAN R. SALKA

Susan R. Salka
Director, President and Chief Executive Officer
(Principal Executive Officer)

Date: February 23, 2016

**Certification Pursuant To
Rule 13a-14(a) of the Securities Exchange Act of 1934**

I, Brian M. Scott, certify that:

1. I have reviewed this report on Form 10-K of AMN Healthcare Services, Inc.;
2. Based on my knowledge, this report does not contain any untrue statement of a material fact or omit to state a material fact necessary to make the statements made, in light of the circumstances under which such statements were made, not misleading with respect to the period covered by this report;
3. Based on my knowledge, the financial statements, and other financial information included in this report, fairly present in all material respects the financial condition, results of operations and cash flows of the registrant as of, and for, the periods presented in this report;
4. The registrant's other certifying officer and I are responsible for establishing and maintaining disclosure controls and procedures (as defined in Exchange Act Rules 13a-15(e) and 15d-15(e)) and internal control over financial reporting (as defined in Exchange Act Rules 13a-15(f) and 15d-15(f)) for the registrant and have:
 - a) Designed such disclosure controls and procedures, or caused such disclosure controls and procedures to be designed under our supervision, to ensure that material information relating to the registrant, including its consolidated subsidiaries, is made known to us by others within those entities, particularly during the period in which this report is being prepared;
 - b) Designed such internal control over financial reporting, or caused such internal control over financial reporting to be designed under our supervision, to provide reasonable assurance regarding the reliability of financial reporting and the preparation of financial statements for external purposes in accordance with generally accepted accounting principles;
 - c) Evaluated the effectiveness of the registrant's disclosure controls and procedures and presented in this report our conclusions about the effectiveness of the disclosure controls and procedures, as of the end of the period covered by this report based on such evaluation; and
 - d) Disclosed in this report any change in the registrant's internal control over financial reporting that occurred during the registrant's most recent fiscal quarter (the registrant's fourth fiscal quarter in the case of an annual report) that has materially affected, or is reasonably likely to materially affect, the registrant's internal control over financial reporting; and
5. The registrant's other certifying officer and I have disclosed, based on our most recent evaluation of internal control over financial reporting, to the registrant's auditors and the audit committee of the registrant's board of directors (or persons performing the equivalent functions):
 - a) All significant deficiencies and material weaknesses in the design or operation of internal control over financial reporting which are reasonably likely to adversely affect the registrant's ability to record, process, summarize and report financial information; and
 - b) Any fraud, whether or not material, that involves management or other employees who have a significant role in the registrant's internal control over financial reporting.

/s/ BRIAN M. SCOTT

Brian M. Scott
Chief Accounting Officer,
Chief Financial Officer and Treasurer
(Principal Accounting and Financial Officer)

Date: February 23, 2016

AMN Healthcare Services, Inc.

**CERTIFICATION PURSUANT TO 18 U.S.C. SECTION 1350,
AS ADOPTED PURSUANT TO SECTION 906
OF THE SARBANES-OXLEY ACT OF 2002**

In connection with the Annual Report of AMN Healthcare Services, Inc. (the "Company") on Form 10-K for the period ended December 31, 2015 as filed with the Securities and Exchange Commission on the date hereof (the "Report"), I, Susan R. Salka, President and Chief Executive Officer of the Company, certify, pursuant to 18 U.S.C. Section 1350, as adopted pursuant to Section 906 of the Sarbanes-Oxley Act of 2002, that:

- (1) The Report fully complies with the requirements of section 13(a) or 15(d) of the Securities Exchange Act of 1934; and
- (2) The information contained in the Report fairly presents, in all material respects, the financial condition and results of operations of the Company.

/s/ SUSAN R. SALKA

Susan R. Salka
President and Chief Executive Officer

Date: February 23, 2016

AMN Healthcare Services, Inc.

**CERTIFICATION PURSUANT TO 18 U.S.C. SECTION 1350,
AS ADOPTED PURSUANT TO SECTION 906
OF THE SARBANES-OXLEY ACT OF 2002**

In connection with the Annual Report of AMN Healthcare Services, Inc. (the "Company") on Form 10-K for the period ended December 31, 2015 as filed with the Securities and Exchange Commission on the date hereof (the "Report"), I, Brian M. Scott, Chief Accounting Officer, Chief Financial Officer and Treasurer of the Company, certify, pursuant to 18 U.S.C. Section 1350, as adopted pursuant to Section 906 of the Sarbanes-Oxley Act of 2002, that:

- (1) The Report fully complies with the requirements of section 13(a) or 15(d) of the Securities Exchange Act of 1934; and
- (2) The information contained in the Report fairly presents, in all material respects, the financial condition and results of operations of the Company.

/s/ BRIAN M. SCOTT

Brian M. Scott
Chief Accounting Officer,
Chief Financial Officer and Treasurer

Date: February 23, 2016